SPEAK TO THE MULTITUDE
Instead of to a Few Individuals.
Advertise in Post-Dispatch Wants.

ST. LOUIS POST-DISPATCH

The Only Evening Paper in St. Louis With the Associated Press News Service

FINAL EDITION
BROWNS' BOX SCORE
(Complete Market Reports.)

VOL. 73. NO. 336. ST. LOUIS, THURSDAY EVENING, AUGUST 4, 1921—32 PAGES. PRICE THREE-CENTS

MAIL ROBBERS OBTAIN APPROXIMATELY $60,000 AT WOOD RIVER, ILL.

"US FELLOWS ON BENCH GETTING NOTHING"

Louis Wolfsberger, on Whose Farm Still Was Found, Quotes Justice Werremeyer as Making That Statement Before Calling Willmann There July 9.

SAYS JUSTICE TALKED OF A "SHOWDOWN"

He Also Asserts Sheriff Became Ill When Inspecting Liquor Plant and Deputized Werremeyer to Raid It That Night.

Louis Wolfsberger, a Creve Coeur farmer, the raiding of whose barn and the finding of a still there led to the filing of charges of neglect of duty against Sheriff John F. Willmann of St. Louis County, testified in a deposition at Clayton today that Justice of the Peace A. H. Werremeyer said to him July 9:

"I want to have a showdown with this fellow Willmann. He and his gang are getting it all and us fellows on the bench are getting nothing."

Werremeyer was one of the instigators of the charges against Willmann and alleged in an affidavit that Willmann viewed the making of whisky on the farm July 9, but failed to make a raid. The place was raided a week later by Federal agents.

Tells of Occurrences at Farm.

Wolfsberger in his deposition today testified that Werremeyer and Deputy Sheriff Robert Goericke visited the farm about 5 p. m. July 9 and Werremeyer said to him: "We understand whisky is being made here." Werremeyer ordered him to telephone for Sheriff Willmann, he said, and there was a wait of about two hours before Willmann arrived. Wolfsberger testified that in that interval Werremeyer had several drinks of whisky on the farm and was intoxicated when Willmann arrived.

After Willmann's arrival, he said, Willmann and Werremeyer went into the barn and remained there some time. When they came out Willmann grew faint and leaned against a wagon. Wolfsberger said he heard Willmann say to Werremeyer: "I give you authority to raid this still." Further on in his testimony he quoted Willmann as saying: "I deputize you to raid this place tonight."

It was apparent, Wolfsberger said, that Willmann was very sick. He was assisted to his automobile and was driven away by a man who had arrived at the farm with him.

Werremeyer and Goericke remained at the farm, an hour and went into the barn several times, he said, and each carried two cans of whisky from the barn and put them in Goericke's automobile. Goericke, he said, objected to transporting the liquor, but Werremeyer said: "I will assume full responsibility for this." They then drove away with the whisky.

Tells of Renting Barn.

Wolfsberger said he rented the barn June 9 to two Italians who gave their names as Fanara and Viviana. One said he lived at 814 or 914 North Eighth street and the other on St. Louis avenue. They rented the barn for three months, paying $62.50 in advance, telling him they were going to raise pigs.

About three days before Werremeyer's visit July 9, Wolfsberger testified, he smelled fermenting mash and he said to the Italians: "You had better cut it out. You are making whisky right under the Sheriff's nose." One of the Italians, he said, replied: "O, that's all right. We've got Jack fixed. Keep your head shut."

Wolfsberger testified that on the first Monday after July 9 Werremeyer called at the farm and apologized to him and his wife for the trouble he had caused and said they need not worry, as there would be no more trouble.

Under cross-examination, Wolfsberger denied that he smelled mash three weeks before Werremeyer's first visit. He said he paid $135 in June to have county water piped into his house, but did not have a pipe extension to the barn. He supposed the Italians obtained water from a cistern on the farm. He denied having told Prosecuting Attorney Mueller that large quantities of whisky were hauled away from the

Continued on Page 2, Column 2.

COWBOY FILMS ARE MAKING U. S. SICK, BERNARD SHAW SAYS

Unless Foreign Movies Are Imported, Los Angeles Will Pass Like Babylon, He Declares.

Special Cable to the Post-Dispatch.

LONDON, Aug. 4.—The proposed American tariff on films imported into the United States is being energetically opposed by the Incorporated Association of British Cinematograph Manufacturers. In its campaign, the association has sought the opinions of well-known writers. Bernard Shaw says:

"American audiences must be deadly sick of seeking nothing but cowboys, American sob stuff and all the rest of it. They want French films, Italian films, English films and Scandinavian films for variety. If they don't get them, the American films will drive the American public out of American picture theaters. The picture theaters will close down or take to vaudeville, and the glory of Los Angeles will pass like that of Babylon."

WHITE MOUNTAIN COUNTRY GIVES HARDING A WELCOME

Crowd Gathers in Continental Square at Lancaster, N. H., to Hear Short Address.

By the Associated Press.

LANCASTER, N. H., Aug. 4.—Lancaster and all the surrounding White Mountain country joined in a public welcome today to President Harding, who is spending the remainder of the week on vacation at Mount Prospect.

Thousands from other towns came in by automobile and train to swell the crowd that gathered in Continental Square to cheer the chief executive and hear him deliver a short response. It was arranged for him to speak without leaving the automobile and public officials planned, if possible, to spare him from shaking hands with the crowd.

The President agreed to come here after a committee had called on him yesterday at the Mount Prospect lodge of Secretary Weeks, where Mr. and Mrs. Harding are guests. Former State Senator Irving Drew headed the committee and was chairman of the welcome meeting.

FIELD MARSHAL WILSON FALLS INTO SEA AT COWES REGATTA

Goes Overboard From Yawl and Is Rescued by Two Contestants, Who Then Resume Race.

By the Associated Press

COWES, Isle of Wight, Aug. 4.—Field Marshal Sir Henry Hughes Wilson, chief of the British imperial general staff, had a narrow escape from drowning here yesterday, while following the races for small craft in the Cowes regatta. The Field Marshal was in a little yawl and a heavy sea washed him overboard. Sir Arthur S. Cope and Col. Hobart rescued the Field Marshal and placed him in a dinghy. Sir Arthur and Col. Hobart then resumed the race, in which their boats finished, respectively, second and third.

STORY OF A SICK HORSE

Animal Goes Unaided to Hospital Where He Was Treated Before.

By the Associated Press.

SPRINGFIELD, Ill., Aug. 4.—William Seifken, a farmer residing four miles from Springfield, took his horse to a veterinarian a year ago when the animal was sick with colic. The horse was sick again yesterday, and Seifken called the veterinarian, Dr. A. E. Dickerson.

When Dickerson arrived at the Seifken farm the barn door was found kicked off its hinges and the horse was gone. The animal was found later standing at the door of the "horse hospital" in Springfield where is was treated last year.

DEPUTY SHOOTS NEGRO SUSPECT

Victim One of Trio Pursued During Car Theft Investigation.

William Richard, an East St. Louis negro, was shot at Machens, 20 miles north of St. Charles, this afternoon, when trying to avoid arrest on suspicion of having, with two other negroes, stolen shoes from a Burlington box car.

The three negroes ran into a cornfield when Deputy Sheriffs John Michael and Harry Grassup tried to arrest them. The deputies fired, hitting Richard. Another of the trio, who said he was F. C. Bates of Fort Madison, Ia., was arrested. The third escaped.

ACQUITTAL IN BERRY THEFT CASE

Man Was Accused of Stealing 25 Cents' Worth of Blackberry.

Special to the Post-Dispatch.

RICH HILL, Mo., Aug. 4.—A jury returned a verdict of not guilty when a criminal case was heard in court here yesterday in which John Eastland was accused of stealing berries valued at 25 cents from the blackberry patch of his neighbor, W. H. Johnston, a farmer living five miles southwest of Rich Hill.

General Electric Cuts Wages.

By the Associated Press.

LYNN, Mass., Aug. 4.—A varying wage reduction affecting 12,000 employes of the General Electric Co.'s plant here was announced today.

J. S. LEAHY MAIN DEFENDANT IN SUIT INVOLVING 2 WILLS

Nephews and Nieces of Attorney's Mother Allege He Exercised an Undue Influence Over Her.

$1,000,000 ESTIMATE OF HIS INHERITANCE

Estate of Mrs. Marcella D. MacAdaras, Sister of Mrs. Leahy, Alleged to Have Been Illegally Distributed.

Adele, Oscar, Benton and Marcel Doyle and Marie Doyle Daly, nieces and nephews of Mrs. Marcella D. MacAdaras and Mrs. Jane Leahy, filed suit in Clayton yesterday to have the will of Mrs. MacAdaras construed and a codicil to the will of Mrs. Leahy invalidated.

Mrs. MacAdaras, who died in Paris Oct. 26, 1919, left her estate in trust to Mrs. Leahy for 12 years, to be distributed at the end of that time to Mrs. MacAdaras' heirs according to Mrs. Leahy's judgment and to be disposed of by Mrs. Leahy's will if she died before the expiration of the trust period.

Mrs. Leahy died April 30, this year. A codicil to her will distributed the MacAdaras estate, of which $100,000 was given to her son, John S. Leahy, an attorney, of 4630 Lindell boulevard, and the remainder to other heirs.

Validity of Codicil Attacked.

The petition alleges that the codicil is invalid because it followed private instructions contained in a letter from Mrs. MacAdaras, which was attached to the codicil, instead of the directions of Mrs. MacAdaras' will.

Leahy is named as the principal defendant. He inherited the bulk of his mother's estate, as well as the large share of his aunt's, his total inheritance being estimated at $1,000,000. He was named as administrator under his mother's will and the petition filed at Clayton alleges that before Mrs. Leahy's death he administered the estate and exercised an undue influence over her.

The bequest to the Doyle heirs was six pieces of real estate in St. Louis, which were directed to be sold and the proceeds divided.

The petition also asks that the title to the MacAdaras real estate be determined, the real estate sold and the proceeds distributed, and that Leahy be required to make an accounting of his administration of the personal estate and that it be sold and the proceeds distributed.

Instructions in Letter.

In the letter attached to the codicil Mrs. MacAdaras wrote that the Doyles, children of her brother, Michael Doyle, had proven unworthy of remembrance because of lack of respect and affection for their father. Two, however, were young, and if later they showed natural feeling for their father they should be rewarded accordingly, she said, with care being taken that they alone were to benefit.

The cash bequests in addition to that to John S. Leahy, jeopardized by the attack on the codicil, are: Lawrence Leahy, brother of John, $25,000; Col. John N. Straat, $50,000; Marcella A. Sanguinet, $10,000; Jennie H. Sanguinet, $40,000; Arthur, Laura and Jane Harrison, $10,000 each.

The MacAdaras real estate consisted of 15 pieces in St. Louis and one piece of 70 acres in St. Louis County. All the real estate except the six pieces willed to the Doyles, was given to John S. Leahy, in addition to the $100,000 cash bequest.

BIRTHS EXCEED DEATHS FIRST TIME IN SIX YEARS IN FRANCE

Marriages Also Increasing, Numbering 623,869 in 1920, Against 312,036 in 1913.

Special Cable to the Post-Dispatch.

PARIS, Aug. 4.—The marriage rate in France has leaped to a remarkable height since the war, and with it the birth rate.

There were 623,869 weddings in 1920 and 312,036 in 1913 in France. For the first time in six years, too, there were more births than deaths—nearly 139,000 more. The outlook for a repopulated France is all the more encouraging because the number of deaths decreased from 731,411 in 1913 to 674,621 in 1920.

FATHER OF 23 CHILDREN DIES

Poplar Bluff (Mo.) Man Had 160 Grandchildren.

By the Associated Press.

POPLAR BLUFF, Mo., Aug. 4.—J. W. White, 82 years old, father of 23 children and grandfather of 160, died at his home here today, after a brief illness. He had been married four times.

100 CUPS A YEAR MORE COFFEE PER PERSON UNDER PROHIBITION

Consumption in United States Now Is 484 Cups for Each Adult and Child.

By the Associated Press.

NEW YORK, Aug. 4.—Coffee drinking has increased 21 per cent, or 100 cups a year for each person in the United States, since the advent of prohibition, according to figures made public today by the National Coffee Roasters' Association.

American coffee consumption for the year ending June 30 was 1,281,610,596 pounds, or enough to make 484 cups for every man, woman and child in the United States. Total world production for the year ending June 30 was approximately 2,500,000,000 pounds.

BRITISH-BUILT U. S. DIRIGIBLE TO SAIL FOR AMERICA AUG. 25

Navy Department Announces That the ZR-2 Will Start Across Atlantic From Howden.

By the Associated Press.

WASHINGTON, Aug. 4.—The monster British-built naval dirigible, ZR-2, will sail from Howden, England, Aug. 25, for its station at Lakehurst, N. J., the Navy Department announced today.

The ZR-2, formerly the British Zeppelin R-38, will be commanded by Commander L. H. Maxfield of the navy on the transatlantic flight with Lieutenant-Comamnder V. N. Bieg as second in command. Other members of the ship's personnel are: Lieutenant-Commander E. W. Coil, Lieutenants F. P. Culbert, H. W. Hoyt, R. W. Pennoyer, C. G. Little, C. B. Null, J. B. Lawrence, A. R. Houghton, M. H. Esterley, W. R. Taylor, J. H. Kyger, J. B. Anderson, Clifford A. Tinker, and Ensigns J. H. Hykes and W. J. Medusky and Chief Machinist S. S. Halliburton.

The air ship is 694 feet long, 50 feet longer than the R-34, which made the trip to the United States and Back in July, 1919. She has a cruising radius of 5600 miles and a speed of between 50 and 60 knots. A Hangar to house he rawaits the vessel at Lake Hurst.

U. S. ENGINEERS SAIL TO FINISH RAILWAY ACROSS THE ANDES

Line Between Bolivia and Argentine Republic Expected to Shorten All-Water Route.

By the Associated Press.

NEW YORK, Aug. 4.—Five American engineers, headed by Fred Lavis, sailed yesterday for the west coast of South America to complete the final link in the transandine Railway between Bolivia and Buenos Aires.

Funds to complete the 128-mile link between Alocha and Villazon have been made available by the purchase of $7,000,000 of Bolivian bonds by the Ulen Contracting Corporation of New York from the Bolivian Government which will finance the project with that money. The trip from New York to Buenos Aires by the west coast of South America and the new route when completed will shorten the journey by several days over the all-water route, the promoters claim.

SAYS SHE QUIT MAKING LIQUOR ON ADVICE OF DEPUTY SHERIFF

Woman Where Still Is Found Asserts He Gave Warning Arrest Would Be Necessary.

Prohibition enforcement agents last night visited the home of Frank Mrazek, a bottler, living at 8400 Gravois avenue, St. Louis County, where they confiscated a dismantled still of 30-gallon capacity and four empty barrels which, they say, bore evidence of having contained mash. Mrazek was not at home.

Mrazek's wife told the officers that she and her husband had been making whisky until about three weeks ago when a deputy sheriff telephoned and told them to stop making it or he would have to arrest them.

FAIR TONIGHT AND TOMORROW; SLIGHTLY WARMER TONIGHT

THE TEMPERATURES.

1 a. m.	71	9 a. m.	78
2 a. m.	70	10 a. m.	80
3 a. m.	70	11 a. m.	82
4 a. m.	69	12 noon	82
5 a. m.	70	1 p. m.	83
6 a. m.	69	2 p. m.	84
7 a. m.	71	3 p. m.	85
8 a. m.	76		

Highest yesterday, 79, at 5:30 p. m.; lowest, 65, at 7:30 a. m.

Official forecast for St. Louis and vicinity: Fair tonight and tomorrow; slightly warmer tonight.

Missouri: Generally fair tonight and tomorrow; slightly warmer tonight.

Illinois: Fair tonight and tomorrow, possibly becoming unsettled in the north portion; somewhat warmer tonight.

Stage of the river at 7 a. m., 6.6 feet, a rise of .5 of a foot.

MELLON DECLARES EXPENSES MUST BE CUT $250,000,000

Otherwise New Taxes Cannot Be Avoided, Secretary Tells House Committee Revising Schedules.

"GOVERNMENT WILL COST $4,550,000,000"

$59,000,000 Expended on Army in July, $56,000,000 on Navy, $32,000,000 on Ship Board, He Says.

By the Associated Press.

WASHINGTON, Aug. 4.—A cut of more than $250,000,000 in the ordinary expenditures of the Government this fiscal year is necessary, if additional taxes are to be avoided, the House Ways and Means Committee was informed today by Secretary Mellon. On present estimates, he said, the total Government cost this year will be $4,550,000,000, of which $3,830,000,000 must come from taxation.

Even with the suggested reductions, Mellon said, the Internal Revenue yield for the year "could not safely be permitted to fall below $3,570,000,000, the estimated yield under existing law."

The Secretary told the committee that actual expenditures for the first full month of this fiscal year indicated that unless there was "an extraordinary new effort to reduce expenditures," the estimate which the Treasury had presented might be regarded as conservative. Ordinary expenditures for July, he said, amounted to about $322,000,000, as against $307,000,000 for July, 1920, while the current deficit last month was $113,000,000, as against $76,000,000 in the same month a year ago.

Expenditures in July.

"An analysis of the principal items of expenditure for July, 1921," the Secretary continued, "shows that $59,000,000 was on account of the War Department, $56,000,000 on account of the navy and $32,000,000 on account of the Shipping Board. If expenditures are to continue at anything like these rates the estimates will be greatly exceeded."

Excluding the suggested increase of 1 cent in first-class mail rates and the 2-cent tax on bank checks, Mellon estimated that the proposed revision of taxes would bring a total yield this year of $3,620,000,000 and $3,283,000,000 in the fiscal year 1923. His estimates assumed the following changes:

Increase in the corporation income tax to 15 per cent, as of June 1, 1921 (or Jan. 1, 1922), and the repeal of the $2000 exemption.

Repeal of the excess profits tax, as of Jan. 1, 1921 (or Jan. 1, 1922).

Other Proposed Revisions.

Increased collections of back income and profit taxes.

An increase in the tax on cigarettes and smoking and chewing tobacco.

Repeal of the transportation tax upon freight and passengers; the tax to be reduced one-half Jan. 1, 1922, and entirely repealed Jan. 1, 1923.

An increase of the documentary stamp taxes, by approximately doubling the present rates so as to yield an additional $30,000,000.

The license tax upon motor vehicles, averaging about $10 each, and to be graded according to power.

Repeal of the tax on ice cream and fountain drinks as of Jan. 1, 1922.

Revision of the income tax rates, with a maximum surtax rate reduced to 32 per cent.

Repeal of the so-called luxury taxes on wearing apparel, carpets, rugs, trunks, valises and the like.

PIGEONS USED TO CARRY DRUGS TO CUSTOMERS IN PRISON

Man Arrested in New York as Vendor and $4000 Worth of Drugs and Carrier Are Confiscated.

By the Associated Press.

NEW YORK, Aug. 4.—Carrier pigeons are the latest aids pressed into service by New York drug vendors, to supply imprisoned customers, it was revealed today.

Detective Quigley, who yesterday arrested Anthony Adamo, an alleged drug vendor, and confiscated $4000 worth of drugs and a pigeon, said there were at least two cases on record in which pigeons had taken drugs to addicts held at Blackwell's Island.

Adamo refused to admit that his pigeon was a drug carrier.

Free Band Concert Tonight.

At Forest Park, World's Fair pavilion, 7:30 to 10 o'clock.

DES MOINES CAR LINES IDLE, PEOPLE WALK OR TAKE BUS

City Without Trolley Service Because of Court Order When Company Can't Meet Obligations.

BUS MEN TRYING TO GET FRANCHISE

Situation Uncertain, With the City Officials Apparently Divided in Attitude Towards Competitors.

Special to the Post-Dispatch.

DES MOINES, Ia., Aug. 4.—Des Moines awakened to its carless crisis today without any apparent excitement about it. A traveler walking six blocks from the station to his hotel found little unusual in the sidewalk crowds walking hastily towards office buildings for 8 o'clock tasks. Streets were alive with motor cars and motor cars were filled, but traffic moved forward regularly.

The first Western and the second American city to be deprived of its street car transportation does not regard today as a test of its present or future welfare. There is a silent something in the atmosphere that presages action. Every face, every group, indicates it. Even the weather emphasizes it.

Motor bus men threaten to press the demands long planned at this juncture. The railways, by carless tracks and a virtual shutdown, threaten by inaction the chaos they have described in half-page advertisements, sympathy campaigns and propaganda. But Des Moines seems to be strangely calm.

Buses and motor cars are the only means of conveyance. There are 61 buses giving eight-minute service along street car routes. There are 14 of these routes, most of them virtually straight and long line routes. In the early rush hour today privately owned motors thinned out corner groups of young men and women on the way to work.

After the Rush Hours.

At 1 o'clock, after the rush hours, the service had proven to be inadequate. Bus men herald that inadequacy in posters, which read:

"What we offer. Sixty-one busses now. Twenty additional busses within a week. Hundred and fifty busses in 90 days. Consolidation of all bus lines under one head. A five-cent fare. City supervisor for routes. Supervise busses with co-operation of the city council. Training school for bus drivers. Preference to ex-motor men and conductors for drivers' jobs. A five-year franchise."

As the posters proclaim, the bus man here are not organized, not certain of their ability while Des Moines limps as the result of its five-year fight against the street railway company.

Only within the last few weeks have the bus men forged the semblance of an organization. Before that some 30 or more busses sped ahead of street cars picking up corner groups and causing street car officials to rush to councilmen with complaints. The city administration did not oppose the busses nor did it encourage them.

Street Car Officials Busy.

The street car company uses the bus invasion in advertising and civic club speeches, and has won some sympathy both in the city and the city hall. John W. Budd, supervisor of public safety, is an advocate of busses. Busses are given traffic attention by patrolmen, which enhances their service. Mayor H. H. Barton is friendly to the rival of the car company, but fears to give a five-year franchise until the probable future of the street car company is ascertained. Other officials are friendly or hostile. While the situation is so uncertain bus men who are asking for the franchise to justify expenditure for more busses refuse to buy vehicles.

Des Moines, with an estimated daily traffic travel of 150,000 fares, does not seem to be alarmed over its situation. It is willing to endure some privation and until the motor and street car transportation problems are solved. The business men

Continued on Page 2, Column 3.

Dawes' "Journal of the War" Tells of Intimate Chat With Gen. Pershing

CHICAGO, Aug. 4.

GEN. CHARLES G. DAWES has written "a journal of the great war," which has been published. It is a sort of diary and full of characteristic expressions.

Gen. Dawes was in charge of the purchase of supplies. After spending some days in France he talked with his superior and old personal friend, Gen. Pershing, and later recorded that "Pershing is the man for this great emergency. He has an immense faculty for disposing of things. He is not only a great soldier, but he has great common sense and tremendous energy."

While quartered in the magnificent palace of the Marquis of Launes and lunching together, Charles said to John: "As I look around me, John, when I contrast these barren surroundings with the luxuriousness of our early life in Lincoln, Neb., it does seem that a good man has no real chance in the world." To which John meditatively replied: "Don't it beat hell?"

DEPOSITS ABROAD BY WORTHINGTON CONCERN

Funds in Berlin and Warsaw; Two Men Indicted in Case Surrender.

By the Associated Press.

CHICAGO, Aug. 4.—Surrender of two more of the men indicted in connection with the alleged financial machinations of John W. Worthington and announcement that Federal investigators had learned that the principal defendant had sent large deposits to banks in Berlin, Warsaw, Posen and several Italian cities marked today's progress of the inquiry which the Federal men say will clear up mail robberies totalling around $6,000,000.

The foreign bank deposits were revealed by credit slips found in Worthington's office, according to John V. Clinnin, Assistant United States District Attorney.

The men who gave themselves up were Alva Harschman, Milwaukee, and John J. Epps, a real estate man who was a defendant in the recent Toledo mail robbery trial but was acquitted.

It is probable that Harschman will be used as a Government witness.

Epps is said to have revealed to the Federal officials that Worthington financed the defense in the Toledo cases.

ALL AMERICANS IN RUSSIA RELEASED, LONDON HEARS

Prisoners on Way Out of Country, According to Information of Relief Administration Office.

By the Associated Press.

LONDON, Aug. 4.—The London headquarters of the American Relief Administration today announced receipt of information that all American prisoners in Russia have been released and are now leaving that country.

GOVERNOR SIGNS ROADS BILL

Measure Passed at Special Session of Legislature in Force.

JEFFERSON CITY, Aug. 4.—Gov. Hyde this afternoon signed the good roads bill passed by the special session of the Legislature. The bill as passed was a compromise which included the principal provisions of the Ralph bill and other features.

The bill provides for the State-wide construction of roads as provided for by the $60,000,000 bond issue.

SENATE FOR FARM CREDITS

Administration Bill for Loans for Exports Passed.

By the Associated Press.

WASHINGTON, Aug. 4.—The agricultural credits bill, embodying the administration plan for loans by the War Finance Corporation, to aid exports of farm products, was passed today by the Senate.

CONVICTED OF KILLING FATHER

Washington (D. C.) Man Sentenced to Death.

By the Associated Press.

WICHITA FALLS, Tex., Aug. 4.—H. J. Toussaint of Washington, D. C., was found guilty in District Court here last night of the murder of his father and was sentenced to death. The defense had based its case on insanity.

The elder Toussaint, a Washington contractor, was shot Feb. 5.

THREE MEN HOLD UP MESSENGER AND MAKE ESCAPE IN AUTO STOLEN HERE

Theft Is Accomplished After Sacks, Which May Have Contained Payroll of Standard Oil Co., Had Been Thrown From Big Four Train at 7:10 O'Clock.

MACHINE IS LEFT IN FIELD 10 MILES AWAY

Shipments of $40,000 Known by Bank Officials to Have Been Sent by Mail—Bags Are Found Rifled Near Abandoned Car.

Three robbers in a stolen automobile, at 7:10 a. m. today, at Wood River, Ill., held up and slugged a railroad messenger and robbed him of several mail pouches, one of which contained approximately $60,000 in currency consigned to two Wood River banks from the St. Louis Federal Reserve Bank to meet the payroll of the Standard Oil Refinery at Wood River today.

The robbery occurred at the Big Four Railroad station at North Wood River, a few minutes after a train from St. Louis threw off the pouches. The automobile had been stolen in St. Louis early today. Wood River is 22 miles northeast of St. Louis and six miles southeast of Alton.

Tommy Felardo, employed by the railroad to carry the mail from the station to the postoffice, three blocks away, in a pushcart, met the train as usual and placed the pouches in his cart. There was no guard with him, and he was accompanied only by his son, Tony, 14 years old.

Men Jump From an Auto.

Felardo started for the postoffice across the railroad tracks and had proceeded about 50 yards when three men sprang from a parked automobile, the engine of which was running, and pointed revolvers at him, commanding him to hold up his hands.

No attention was paid to the boy, and when Felardo appeared reluctant to comply with the command, one of the men struck him in the face with his fist and kept him covered with the revolver, while the other two men began examining the mail pouches.

After picking over the pouches for a few moments, the men selected several and threw them into the automobile and, with a final admonition to Felardo to keep quiet, jumped in the car and drove swiftly southward, in the direction of St. Louis.

An alarm by telephone and telegraph was sent broadcast, and automobiles with men in pursuit of the robbers took all roads out of Wood River.

Abandoned Auto Is Found.

About an hour later a twin six Packard touring car, bearing Illinois license No. 321,379, was found abandoned in a cornfield opposite the farm of William Dickman, at Peters, five miles south of Edwardsville, or 10 miles from Wood River, by John Groshgans and Grover Bales, sons of farmers. On the road, a short distance away, was a rifled pouch of second-class mail addressed to Wood River. This automobile is believed to be the one used by the Wood River robbers.

The car is the property of Bert Van Preter, a merchant of Alton, who reported that it was stolen from a garage in St. Louis. Van Preter came to St. Louis yesterday in the automobile and while he was at a bathhouse turned the car over to Andrew McQuillan of 4832 Fountain avenue, a friend, with permission to use it for the night. McQuillan, after driving around, put it into the Alexander garage at 720 Bayard avenue.

While three attendants were asleep in the garage between 4 and 5 a. m. today, they reported to the police, Van Preter's automobile disappeared. They could give the police no information except that when

Continued on Page 2, Column 6.

DE VALERA CALLS FULL MEETING OF IRISH PARLIAMENT

Summons Issued for Session Tuesday, Aug. 16, to Consider Britain's Proposals for Peace.

DUBLIN AND BELFAST REPORTS AT VARIANCE

Former Says Ulster Has Replied Unfavorably to Sinn Fein; Belfast Denies Receiving Communication.

By the Associated Press.

LONDON, Aug. 4.—The Irish situation took a sensational turn today when it was announced in Dublin that Eamonn de Valera and his associates had decided to summon a full meeting of the Irish Republican Parliament to consider the British Government's Irish peace proposals.

It has been repeatedly stated in Dublin that the Dail Eireann would not be summoned until Ulster's attitude had been learned, but coincident with the calling of a meeting of this body came conflicting reports from Dublin and Belfast concerning Ulster's position.

In Dublin it is reported that Ulster has been sounded and has returned an answer unfavorable to the Sinn Fein overtures, while in Belfast, after an important meeting of the Cabinet, it was authoritatively stated that the Ulster ministry had received no communication from De Valera.

Both Reports May Be Right.

While these reports at first glance seem irreconcilable, it is pointed out that possibly both may be correct.

Official quarters in London know of no communications having been passed between De Valera and the Northern Cabinet, but it is understood from another source that Premier Lloyd George, after conferring with Sir James Craig in London this week, sent a message to De Valera, which might account for the calling of the Dail Eireann.

The British Cabinet already has reached a decision regarding the release of imprisoned members of the Dail Eireann.

Members who have been on the run are understood to have returned to their homes in order that they may receive their summons.

Sir James Craig left London for Belfast last night, after receiving a memorial from a large number of members of the House of Lords and of Commons, to commemorate his resignation from the lower House of Parliament to accept the Premiership of Ulster. In thanking the donors of the memorial, Sir James said nothing to enlighten them regarding Ulster's attitude.

"Whatever side the people of England or Ireland take," he said during his address, "I absolutely refuse to take any side except that of Great Britain and the Empire. We who must take leading parts in these difficult times would be foolish to say a single word that might interfere with the realization of peace throughout Ireland. We are all asking for peace in our own ways, but I believe it to be wise for everybody, especially the press, to say nothing in the meantime, because a slip, even a guess, sometimes creates much mischief."

Report of New Aims Unconfirmed.

Sir James emphasized this advice by example, and it was impossible to obtain from him, the least confirmation of a report that he was hastily returning to Belfast, owing to the Sinn Fein having broached negotiations with the Northern Irish government.

A dispatch indicating that it is possible that England must face a fresh Irish crisis was received today by the Daily News, from Belfast. This dispatch stated that the Government of North Ireland had definitely and finally refused to have anything to do with the Government's proposals looking to a plan to bring peace to Ireland.

It declared that Ulster would not accept the status of a dominion for the six county areas included in the Northern Irish government's jurisdiction, either as a unit or as a state in an Irish federation, and said that Northern Ireland would decline altogether to negotiate with the southern part of the country upon the basis of the memorandum sent to Sir James Craig, the Ulster Premier by the British cabinet.

Irish Republican Parliament Called to Meet Aug. 16.

By the Associated Press.

DUBLIN, Aug. 4.—The Irish Republican Parliament has been summoned to meet Tuesday, Aug. 16, the Irish Bulletin, official Republican organ, announced tonight. Notices have been sent to all the members of the Parliament.

It is reported the reply of Ulster to overtures by the Sinn Fein has been received, and is not favorable.

The call for the meeting of the parliament, with all members present, involves the release from prison of 35 members of this body, and it has been declared the Government is willing to facilitate their attendance.

No Message From De Valera Received, Belfast Says.

By the Associated Press.

BELFAST, Aug. 4.—The Ulster Cabinet met this morning for a short session, at the close of which there was no communication issued as to the subject of its deliberations. It was authoritatively learned, however, that no message from Eamonn de Valera, the Irish Republican leader, has as yet reached the northern Cabinet.

NEW WINTER UNIFORM ADOPTED BY POLICEMEN

THE new winter uniform for St. Louis policemen, adopted after a referendum among the men, will have a hip-length coat instead of knee-length, as in the old uniform. The coat will have two slits, one on either side, permitting the wearer to reach his revolver or keys in a hurry in an emergency. It was necessary to unbutton the old-type coat to reach the revolver holster.

Another feature of the new coat is a detachable strip of buttonholes, which permits purchase of a new set of buttonholes instead of discard of the entire uniform, as sometimes has been necessary in the past. The coat is double-breasted and buttons close to the collar.

SISTERS SUE TO BREAK WILL DISPOSING OF $68,000 ESTATE

The Late F. C. Steger Alleged to Have Been Influenced by Another Sister in His Bequests.

Mrs. Carrie Hoffman, 4358 Penrose street, and Mrs. Minnie Oechsner, 4616 St. Ferdinand avenue, sisters, filed suit in the Circuit Court today to break the will of their brother, Frederick C. Steger, who died Feb. 7, leaving all of his estate, appraised at $68,000, but which the sisters say is worth more than $80,000, to another sister, Mary Steger, except $1 each to the other sisters and two brothers, Louis and Philip Steger, of 3205 Bailey avenue.

The petition alleges that Mary Steger conducted Steger's business and influenced him and prevented his seeing or communicating with the plaintiffs. Steger formerly lived at De Soto.

DES MOINES CAR LINES IDLE, PEOPLE WALK OR TAKE BUS

Continued From Page One.

say that now is the time to make the decision.

At the city hall the motor license bureau is busy. Except for a few regulations, busses are not restricted. All motor cars operating for hire are under a special license.

Why Cars Are Not Running.

The street cars are in the barns in accordance with a Federal court order suspending traffic because the car company was unable to meet its obligations.

The City's Street Commissioner, in anticipation of the increase in motor vehicle traffic, issued hurried orders for the repair of pavement in all streets needing repair work. A comprehensive paving program for outlying streets now without paving has been laid out.

Sale of the railway property to the highest bidder under mortgage foreclosure probably will not be ordered by Federal Judge Martin J. Wade for at least a month, and probably more than 60 days, according to lawyers.

WOLFSBERGER IS QUESTIONED IN THE WILLMANN CASE

Continued From Page One.

farm between July 9 and the Federal raid July 17.

Negro Janitor Examined.

Jeremiah Curtis, a negro janitor at the Clayton Courthouse, was examined as to whether he had acted as a go-between for Werremeyer in disposing of whisky. He said he had not.

At the request of former State Senator A. E. L. Gardner, counsel for Willmann, the depositions were then continued indefinitely to give time for the summoning of additional witnesses.

DIFFICULTIES IN MAKING SEPARATE GERMAN PEACE

Administration Trying to Claim All Rights Under Versailles Treaty, but Not by Virtue of Wilson's Signature.

FALLS BACK UPON ARMISTICE TERMS

New Pact With Germany Ending State of War to Amount Only to Treaty of Amity and Commerce.

By DAVID LAWRENCE.
A Special Correspondent of the Post-Dispatch.
(Copyright, 1921.)

WASHINGTON, Aug. 4.—The administration, as is known, is working out a separate treaty of peace with Germany. The treaty of Versailles will not be submitted to the Senate with or without reservations. The new pact with Germany will be a a peace treaty only in the sense that it will formally end the state of war between the United States and Germany, but it will really amount to a treaty of amity and commerce.

Germany has not been asked to reaffirm the treaty of Versailles or to grant again to the United States specifically all the rights which she gave America under the Versailles treaty. The United States hasn't asked the Allied Powers to sign a new treaty.

These statements represent developments in the most complex legal controversy that has ever faced the Government and if they seem to contradict expectations of the past they must be taken as the latest turn in a negotiation which has required our officials to turn from one expedient to another since the rejection of the League of Nations, to put an end to the state of war between Germany and the United States.

Administration Attitude.

The administration claims the rights given the United States under the Versailles treaty, but not by virtue of an American President's signature at Paris, but because of America's signature to the terms of the armistice, which symbolizes America's participation in the war. The administration doesn't ask Germany to reaffirm anything and doesn't ask the allies to concede anything. The program of the Harding administration is based upon the broad assumption that when Germany bestowed all her rights and properties upon her conquerors she made an "indivisible grant."

That grant was made to the "principal allied and associated Powers." The United States was one of "the associated Powers."

The administration holds that act as irrevocable and final, no matter whether the treaty of Versailles was ratified or not. Since the administration has decided to stand on that ground, it is held that it isn't necessary to ask the allies to agree to the principle. Secretary Hughes enunciated the doctrine early in the Harding administration when he insisted in a formal note to all the Powers that America derives her rights not out of any treaty but out of her participation in the war. He stated this principle in the Yap case and virtually all the Powers have acquiesced in that position, though it is true their acquiescence is not specifically directed and may yet be the basis for varying interpretations.

The United States has notified the allies of the kind of a treaty she is negotiating with Germany, as a matter of courtesy.

Doctrine of Prior Rights.

As for the allies, however, the big question remains as to whether they have or have not accepted the doctrine of prior rights of victorious possession growing out of the armistice.

A certain communication sent by the Council of the League of Nations not long ago gives a cue to the attitude of the Powers. The council was asked to consider the question of mandates, particularly the Yap mandate. The council decided that inasmuch as the allocation of mandates took place before the league was born, it behooves the principal allied and associated Powers to settle the dispute first.

This is taken in Washington to mean that the League of Nations as the body which interprets the Versailles treaty has in effect said that it will not claim jurisdiction over matters occurring prior to the first meeting of the league and will look to the principal allied and associated Powers for decisions on those points.

This is said to explain to some extent why President Harding ordered Ambassador Harvey to represent the United States on the Supreme Council, which is composed exactly of the principal allied and associated Powers. In the Supreme Council henceforth will America raise all questions which may relate to mandates or rights which other Powers claim under the Versailles pact.

Administration Preference.

Instead of a treaty with Germany formally lodging all these rights in the United States, the administration prefers to consider that the rights already are vested in the principal allied and associated Powers and that nothing more need to be done about that until a specific dispute arises, when the United States will adopt the same attitude she has taken in the Yap mandate case.

Acquiescence in the position taken by the United States on the Yap mandate has been informally indicated by Great Britain, France and Italy. After the Yap controversy is cleared up it is not considered unlikely that Japan will acquiesce in the broad principle that America is entitled to be consulted in regard to all questions in the world relating in any way to the grants of authority of power made by Germany to the group known as the principal allied and associated Powers.

Other nations may not immediately agree to the administration's position but the administration is going ahead on the assumption that they do and have given the allied Powers an opportunity to protest or object if they wish. The administration didn't exactly ask the other powers their views but stated the course that was to be pursued and if foreign governments do not object diplomacy considers that silence gives consent.

It is precisely that stage which the negotiations have reached. Do the allies feel that America as a participant in the war is entitled to the same rights under the armistice as America would have had under the treaty that followed the armistice? The administration insists that America shall never be considered as having lost any rights growing out of the European war when those rights in any way affect the interests of the United States.

BELL TELEPHONE COMPANY TO APPEAL TO U. S. SUPREME COURT

Case Grew Out of Efforts to Enjoin State Service Body in Matter of Rates and Values.

Special to the Post-Dispatch.

JEFFERSON CITY, Aug. 4.—The Supreme Court en banc today granted an application of attorneys for the Southwestern Bell Telephone Co. for a writ of error upon which to appeal to the Supreme Court of the United States in an effort to enjoin the Missouri Public Service Commission in the matter of rates, valuation and service charges.

The Commission won a complete victory in the State Supreme Court in opinions by Judge Walker and Judge Graves in which the right of the commission to reduce wartime rates, abolish service charges, or allow them and fix a valuation based upon actual investment judiciously made, was sustained.

About $314,000 in disputed charges collected by the company from its patrons is impounded in the Central Missouri Trust Co., here and probably will remain there until final adjudication of the case, together with additional collections made up to that time.

Preparation of a transcript of the record of the case was begun today by the clerk of the Supreme Court and is expected to comprise about three thousand pages.

POSTMISTRESS SAID TO ADMIT TAKING $32,000

Woman Held in Florida on Killing Charge Declared to Have Said She Was Responsible for Loss.

By the Associated Press.

ORLANDO, Fla., Aug. 4.—According to a statement which Chief of Police Vesle said was made to him last Monday night and given out by the Chief late today to newspaper men, Miss Lena Clarke, Postmistress at West Palm Beach, confessed that she shot W. H. Miltmore, restaurant owner, "after trying to obtain a signed statement from him that he had committed the robbery of $32,000 from the Palm Beach postoffice."

By the Associated Press.

WEST PALM BEACH, Fla., Aug. 4.—According to L. A. Johnson, chief postal inspector for the Southeastern district, Miss Lena Clarke, Postmistress here, confessed to F. G. J. Hilsifer, an assistant inspector, in her cell at Orlando, Fla., Tuesday night, that she alone was responsible for the loss of two registered packages containing $32,000 missing from the local Postoffice since July 26.

Miss Clarke told Hilsifer, according to the statement, that $5700 of the missing money would be found at the residence of J. E. Chambers, and this amount, Inspector Johnson says, his men recovered yesterday. Other sums, according to the statement, were used to cover a deficit in Miss Clarke's accounts. Chambers is Miss Clarke's grandfather, with whom she resided.

Held Without Bail.

Miss Clarke is held without bail at Orlando in connection with the killing of A. A. Miltimore Monday night in that city. Miltimore was formerly employed in the local Postoffice. Miss Clarke's salary was $3400 a year.

Miltimore, proprietor of a restaurant in Orlando, was found dead there Monday night in a hotel room which previously had been reserved by Miss Clarke. Beside the body were two bags which apparently had been cut open. They were of the type used to carry money and other valuables. According to the hotel clerk, Miss Clarke registered late Monday afternoon, and Miltimore went to her room the same evening. No shot was heard and the body was not found until, for reasons not made public, the hotel authorities made an investigation several hours later.

Man Sought as Witness.

Chambers, owner of the residence at which Miss Clarke lived, is being sought by Federal authorities as a material witness. Although Chambers is out on bond on a charge of issuing worthless checks, he has disappeared, authorities claim. "Grand" Collins, an aged man, relative of Chambers by marriage, who is caretaker of the Chambers home, stated today that "Lena had got into a bad set, running with men who drank." He said that Miss Clarke did not occupy her room at the Chambers' home at night, but was only there through the day, using the room to compose stories for magazines.

Sheriff Bob Baker of Palm Beach County, who was in conference last night with postoffice inspectors, said defalcation of postal funds discovered by an examination of the postoffice books covered a period of about 18 months back.

MAIL POUCH ROBBERY AT WOOD RIVER, ILL., MAY TOTAL $60,000

Continued From Page One.

they awoke at 5 a. m. the automobile was gone.

Bank Expected $40,000.

Hal Starkey, cashier of the First State and Savings Bank of Wood River, said his bank was to have received $40,000 in currency from the Federal Reserve Bank on one of the two trains that came in this morning, and that a check of all the mail failed to disclose the shipment. He expressed the opinion that the $40,000, which, he said, was for the Standard Oil payroll, had been stolen by the robbers.

At the First National Bank of Wood River it was said that possibly $20,000 consigned to that bank was in the same pouch with the other money. The First National Bank was to use this and other money to cash the pay checks of some Standard Oil employes.

Another mail sack, which had been cut open, was found this afternoon about a mile west from where the other sack was picked up this morning. Some packages remained in the second sack, which was ordered taken to the postoffice in Edwardsville.

Car Escapes Observation.

The robbers escaped from Wood River over a winding and unfrequented road that runs southward to Edwardsville. At a place near where they abandoned the automobile a gang of road workers passed in a large truck about 8 o'clock. The road workers said later they did not see the robbers or the abandoned machine.

Policemen with riot guns went from Granite City this afternoon to aid the Sheriff in his search of the Peters neighborhood. Federal inspectors and railroad agents also went to the scene.

David C. Biggs, governor of the Federal Reserve Bank, would make no statement concerning the amount of money shipped to Wood River, stating that he had been cautioned by postal officials to give out no information. Shipments of money by Federal Reserve banks are fully insured.

Hays Recently Said Mail Robberies Had Practically Ceased.

A statement by Postmaster-General Hays on mail robberies appeared in the July 30 issue of the Postal Bulletin, published in Washington. It said:

"The Postoffice inspection force has rendered a very definite public service in apprehending criminals and recovering stolen money in connection with the numerous mail robberies which happened between April, 1920, and May 1, 1921. During that period there were 36 major mail robberies, and the value of the mail known to have been stolen amounted to over $6,000,000, over half of which has been recovered. There have been 126 persons arrested in connection with these robberies, 34 have been convicted, 15 discharged and acquitted, and 77 pending prosecutions.

"Since May 1, when arrangements were made with the War Department to arm large numbers of the postal employes, and a standing reward of $5000 was offered by the Postoffice Department to anyone bringing in a mail robber, these crimes against the postal service have practically ceased."

Body of Aged Woman Found in River.

Word was received today by David Kreyling of 6620 Michigan avenue, that the body of his mother-in-law, Mrs. Amelia Giegling, 72 years old, who was reported missing July 28, was recovered from the Mississippi River at Festus, Mo., a point 20 miles below St. Louis. Residents of Festus who recovered the body wrote to Kreyling after reading in newspapers of his mother-in-law's disappearance. Kreyling went to Festus and identified the body.

DELAYED RETURNS FAIL TO CHANGE ELECTION RESULTS

Majorities Ranging From 15,000 to 150,000 in Favor of Each of Four Proposals Indicated.

Majorities ranging from approximately 15,000 for the constitutional amendment permitting women to hold public office in the State to probably 150,000 for the amendment permitting the payment of interest on the $60,000,000 of road bonds from the automobile license fund are indicated by the delayed returns of the election Tuesday being received today from the rural counties.

The majority for the $15,000,000 bond issue for a soldiers' bonus is certain to go considerably above 100,000, and that providing for the holding of a constitutional convention apparently will have a majority in excess of 50,000. Returns accounting for more than 150,000 votes have been received. It is thought the total vote was not greatly in excess of 250,000.

Vote on Women's Proposal Close.

While the returns do not indicate ground for belief that the women's office-holding amendment was lost, in most places in the State the vote is very close, and the majority may be found to be not in excess of 10,000. It failed to carry St. Louis by 844 votes, and also failed in Macon County by more than 400 votes, in Osage County by nearly 1000, and in several other counties by smaller majorities. Kansas City, however, gave it nearly 4000 majority and in most of the counties it carried by a small majority.

The proposal for a constitutional convention, which carried in St. Louis and Kansas City by a majority of 42,964, failed in many counties, though the net result in the returns in from rural counties is increasing the majority for it.

The opposition was particularly strong in several of the wealthy agricultural counties north of the Missouri River, such as Monroe, Macon and Schuyler, where there has been a persistent campaign against the new Constitution, it having been charged that a convention might revise the taxation system of the State in such a way that rural property would be assessed at full value, and farmers' taxes increased. There also was strong opposition in a number of the counties bordering on the Missouri River, such as Osage and Cole.

The amendment permitting the payment of the road bond interest from the automobile license fund was most popular, with the soldiers' bonus second. Both apparently carried in every county.

Returns So Far Reported.

The exact figures on each proposition on the returns received at noon today were:

New Constitution: Total vote reported, 155,383; yes, 106,643; no, 48,740; majority, 57,903.

Permitting women to hold office: Total vote reported, 155,837; yes, 83,800; no, 72,037; majority, 11,763.

Payment of road bond interest from automobile license fund: Total vote reported, 151,029; yes, 123,586; no, 27,443; majority, 96,143.

Soldiers' bonus: Total vote reported, 155,748; yes, 117,970; no, 37,878; majority, 79,992.

HALF TEASDALE ESTATE LEFT TO WIFE, HALF TO CHILDREN

Clause Explains That Special Bequest to Daughter Was Given to Her at Marriage.

The will of John W. Teasdale, formerly of 38 Kingsbury place, president of J. W. Teasdale & Co., 806 Spruce street, who died a few days ago, was filed today for probate. It leaves to his wife one-half of his estate and divides the other half among the four children—John W. Jr., Mrs. Mary Wheless, wife of Joseph Wheless, a lawyer; Sarah Trevor Teasdale Filsinger, a poet, and George W. Teasdale. The latter's share is to be held in trust and he is to receive the income. At his death it is to be distributed among his children.

The original will was made in 1912. In that a special bequest of $8000 was made to Sarah Trevor Teasdale. This was revoked in 1914, with an explanation that she had married since the will was made and the $8000 had been given to her.

2 PER CENT BEER HELD TO BE NEAR BEER IN GREAT BRITAIN

Clause of New Licensing Bill Provides This Should Not Be Treated as Intoxicating.

By the Associated Press.

LONDON, Aug. 4.—The new licensing bill, regulating the sale of intoxicating liquors in England and Scotland, was given its third reading in the House of Commons yesterday after an all-night session.

One of the clauses added to the measure provides that certain liquors containing not more than 2 per cent of spirits should not be treated as intoxicating. The Attorney-General did not object to this clause, giving it as his opinion that the making of light beers should be encouraged.

30 STORES RAIDED AND CIGARETTES SEIZED IN TOPEKA

City and County Officers Unite in Campaign to Enforce Anti-Cigarette Law.

Special to the Post-Dispatch.

TOPEKA, Kan., Aug. 4.—City and county officers uniting in raids here late yesterday on stores suspected of selling cigarettes, raided 30 places, seized cigarettes at all but two and placed the proprietors under arrest. Officers today are checking up the amount seized. The largest stock seized at any one store was valued at $1000.

Arrests of the proprietors were made on warrants when the officers entered and confiscated cigarettes. Each man was charged on two counts with violation of the State law. One count charges the keeping of cigarettes for sale, the other with selling them.

ST. LOUIS POST-DISPATCH
Founded by JOSEPH PULITZER, Dec. 12, 1878.
Published Daily by the Pulitzer Publishing Co., Twelfth and Olive Streets.
(Member Audit Bureau of Circulations.)
MEMBER OF THE ASSOCIATED PRESS.

The Associated Press is exclusively entitled to the use for republication of all news dispatches credited to it or not otherwise credited in this paper and also the local news published herein. All rights of republication of special dispatches herein are also reserved.

SUBSCRIPTION RATES BY MAIL IN ADVANCE.
Daily and Sunday, one year....$[illegible]
Daily without Sunday, one year....[illegible]
Sunday only, one year....[illegible]
Remit either by postal order, express money order or St. Louis exchange.
By Carrier in St. Louis and Suburbs (40-mile zone.)
Daily only, 70c a Month; Sunday, 10c a Copy
Through Newsdealers Elsewhere:
Daily only, 75c a Month; Sunday, 10c a Copy
Entered as second-class matter July 17, 1879, at the Postoffice at St. Louis, Mo., under the act of March 3, 1879.
Bell, Olive 6600; Kinloch, Central 6600.

LOST—Time

Every day you put off saving money is time lost on your way to financial independence.

You can never make up for the days that are gone—the time to begin is now—

The place to begin is with this large National Bank.

One Dollar or more starts you.

All deposits made during first 5 DAYS OF AUGUST receive interest from August 1st.

NATIONAL BANK 1st IN ST. LOUIS

Broadway—Locust—Olive

NATIONAL BANK PROTECTION for Your Savings

Herz Specials

Tea Cakes Gay and delicious. 90c a lb.

Milk Chocolates—
Dark Chocolates and Nut and Fruit Chocolates. A tempting assortment; refreshing and delicious. Friday, per pound 48c

Lord Baltimore Cake
A dark and light three-layer Cake that's light and moist and especially inviting, not forgetting the smooth, creamy fudge icing. Friday, special.......... 63c

The New Tea Shop
—where the most appetizing salads and sandwiches, cakes and ice creams are served in the most delightful way imaginable—706 Washington Avenue.

512 Locust — Herz QUALITY — 706 Washington

We Ship to All Vacation Points, Parcel Post

SAINT LOUIS, MO.

Be Sure to Get "Wang Wang Blues" in Song

Ask to Hear "Peggy O'Neil," New Dance Hit

Only 25c a Day Secures This New Model Grafonola Friday

This is all it costs to purchase this newest model Grafonola. Our terms are so moderate that the payments amount to only 25c a day. You cannot get so much real pleasure for such little outlay.

$1 Down

Sends It Home FRIDAY, If You Call Early

Our present stock of this popular model Grafonola will be sold at a saving of $40. Was $125, now only $85. You get the use of the instrument at once. Guaranteed by the Columbia Graphophone Co. and Widener's.

Remember—$1 Sends It Home Friday

We have a few well-known Talking Machines to sell Saturday at about half price. Fully guaranteed.

Widener's
1008 Olive St.
Columbia Grafonolas and Records
Granby Phonographs

If You Cannot Call, Phone Main 2877

Buy Now and Save Real Money

CHARGES BY GIRL AGAINST "DUKE" SOVIET ACCUSES

Woman Says Cibrario Showed Her Royal Crest and Monogram, His 25 Suits and 36 Pairs of Shoes

COMMERCIAL AGENT'S EXPLANATION WANTED

Prosecutor Would Like to Know Why It Was Easy for Russian Movie Agent to Draw on $1,000,000 Fund.

By Leased Wire From the New York Bureau of the Post-Dispatch.

NEW YORK, Aug. 4.—William Chapin Huntington, an attache of the United States Department of Commerce, recently assigned as commercial attache to the American embassy in London, was the object of a search yesterday by Assistant District Attorney Simmons for a talk about the extraordinary case of Jacques Roberto Cibrario, who is scheduled to appear in Tombs Court today for a preliminary examination into the charges that he has looted a $1,000,000 Russian soviet fund on deposit in the National City Bank.

A new development in the Cibrario case is the discovery of two suits, in the Supreme Court and Municipal Court, brought against the dashing young Italian head of 12 corporations by a Philadelphia young woman.

Dr. Huntington, as commercial attache of the American embassy in Moscow, was the intermediary through whom the $1,000,000 was transferred from the Soviet Commission of Education of Moscow to the State Department in Washington and deposited in the National City Bank with contracts calling for its disbursement on presentation of documentary evidence that motion picture apparatus and film purchased by Cibrario as agent for the soviet committee had been delivered at warehouses here.

Information Is Wanted.

The District Attorney's office wishes to ask Dr. Huntington the circumstances under which the $1,000,000 fund was made so easily accessible to Cibrario in the National City Bank after the final break in the relations between this Government and the Government of Soviet Russia.

Following is the record of activity in the quest for Dr. Huntington and his knowledge of the case:

Miss Rose Weiss, attorney for the Soviet and complainant against Cibrario, talked with Dr. Huntington, who was then at the New York headquarters of the Department of Commerce in the Customs House, asking for an interview. Dr. Huntington is quoted by Miss Weiss as declining under any circumstances to see her and with announcing his purpose of sailing for Europe this morning.

The Assistant District Attorney later telephoned to the Commerce Department, and followed with a personal visit, failing to find Dr. Huntington and meeting with responses by the office staff that nothing was known of his whereabouts and that nobody in the office knew where he lived in New York.

The Assistant District Attorney called at the offices of C. W. Huntington, president of the Virginian Railways Co., 60 Wall street, father of Dr. Huntington, where the office staff refused any information, even as to the elder Huntington's place of residence.

A Post-Dispatch representative was told at the Commerce Department that Dr. Huntington would not sail today but that nothing else was known about Dr. Huntington.

The Burns National Detective Agency denied yesterday that it had investigated Cibrario for the Soviet government agents here. The Burns reports on Cibrario, quoted Tuesday in the Post-Dispatch were examined in the office of Charles Recht, counsel for the Soviet, and are part of the case against the young Italian. The Post-Dispatch representative asked Recht how he came by them and he said they were turned over to him by Frederick J. Harrison, one of the principal witnesses against Cibrario, who, a year ago had caused the Burns investigation.

Story Philadelphia Girl Tells.

Miss Yolande Rovelli, 18 years old, of Philadelphia, is plaintiff in the suits filed in the Supreme Court and in the Municipal Court. In the complaint affidavit, Miss Rovelli charges Cibrario induced her to leave her position in Philadelphia on the pretext of employing her in New York, but that in reality she was "brought to this city not for the purpose of being employed but for immoral purposes."

At Bridgeton, N. J., where the Post-Dispatch representative found her yesterday, Miss Rovelli said Cibrario was in Philadelphia to meet his sister, who was to arrive from Italy for a visit and that he introduced himself to her as "Count" Jacques Cibrario, by which name he is also known to hundreds in and about Broadway.

She said she was promised a position here at $30 a week, first as companion to Miss Cibrario, and later she was to be developed by the Italian into a "famous moving picture star."

On her arrival in New York, she asserted, she was met at the train by Cibrario's secretary and taken to 265 West Seventy-third street where; at Cibrario's direction, according to the girl, a room had been engaged for her. Sixty dollars, she said, had been given to her by Cibrario in Philadelphia for her expenses in New York.

On the evening of her arrival here, she asserted, "Count" Cibrario called for her in a limousine and took her to his apartment at 370 Central Park West, where Miss Rovelli says Cibrario displayed a magnificent set of silver furnishings bearing engraved crests with his monogram below, and ordered his butler, Kelly, to open a clothes closet, which revealed 25 suits of clothes and 36 pairs of shoes. Miss Rovelli said she was invited to drink a cocktail but declined.

Cibrario Keeps Silent.

Cibrario saw the Post-Dispatch representative in the offices where he directs the affairs of his 12 corporations at Forty-eighth street and Seventh avenue yesterday. He refused to discuss the suits of Miss Rovelli, and said that, on advice of counsel, he was committed to a policy of complete silence toward the charges that he looted the $1,000,000 soviet fund in the National City Bank.

"I was quoted," he continued, "as saying that my arrest was due to an irresponsible agent of an irresponsible government. I wish to correct that. I did not say it."

He said generally that he expected to emerge from the proceedings in the Tombs today "with flying colors."

C. J. Fox Funeral Tomorrow.

Funeral services for Charles J. Fox, an attorney, who died yesterday at his home, 927 Laurel street, after a three weeks' illness with typhoid fever, will be held at 10 a. m. tomorrow from the residence to St. Rose's Catholic Church. Fox was the son o fthe late Robert Fox of 5129 Kensington avenue, and a nephew of the late Judge Daniel Dillon. He was a member of the Municipal Nurses' Board, and of the American, Missouri and St. Louis Bar Associations.

Dashing Financial Agent Who Is Accused of Juggling Soviet Fund

—International Photo.

"DUKE" JACQUES ROBERTO CIBRARIO.

SEXUAL SCIENCE CONFERENCE

International Meeting in Berlin in September.

Special Cable to the Post-Dispatch.

BERLIN, Aug. 4.—At the first international conference in the Berlin Institute of Sexual Science, to be held Sept. 15-19, various problems of the relations of men and women will be analyzed scientifically.

The program includes an address on "Love in the Light of Experimental Biology," by Prof. Ischlondski of Moscow, another on "Marriage Reform," by Prof. Ehrenfeld of Prague, a third on "Origin of the Story of the Stork," by Freiherre von Reithenstein, "Ceremonies Among Primeval Tribes," by Prof. Kuela, and another on "Sexual Reform," by Dr. Strober.

All the papers will be generally discussed. The conference will also take up the subject of birth regulation.

EVICTION SUIT DISMISSED

A suit brought by George Becktold, 3265 South Jefferson avenue, against Arthur Biennecke to evict him from property which Becktold had leased at 3263 South Jefferson avenue, was dismissed in Justice of the Peace Moore's court this morning.

Becktold leased the property beginning July 1. In the latter part of June he served notice on Biennecke to vacate and followed his notice by bringing suit. The court held that the suit was brought before the lease began.

Des Moines Papers Cut Prices.

DES MOINES, Ia., Aug. 4.—The three Des Moines afternoon newspapers, the Tribune, the Capital and the News, have announced that effective Monday the price will be reduced from 3 to 2 cents for street editions. Lafayette Young, owner of the Capital, also announces that effective Sept. 1, street editions of his paper will be placed on sale at 1 cent.

400 VOICES IN CHOIR FOR CARUSO FUNERAL

Last Requiem in Italy at Church of San Francisco di Paoli, by King's Direction.

By the Associated Press.

NAPLES, Aug. 4.—Patrician and plebeian Naples gathered early today at the basilica of the Church of San Francisco di Paola, in anticipation of witnessing the funeral of Enrico Caruso, the world-famous tenor, who died here on Tuesday. The edifice, situated in the southern part of the city, near the hotel, where the great singer breathed his last, was decided upon as the last scene in the drama of the tenor's life late yesterday, after King Victor Emmanuel had given permission that it might be used for this purpose.

As soon as word reached Naples that the basilica had been set apart for the funeral, workmen were engaged to construct a great platform to accommodate the 400 singers selected to assist in the last requiem. In the center of the basilica was erected a large catafalque for the coffin.

Officials at Funeral.

Representatives of the King and royal family, the Italian Government, the municipality and the prefecture were appointed to attend the services and the United States, in whch country Caruso rose to his greatest triumphs in the lyric art, had instructed officials to appear at the funeral.

The crowds which on Tuesday filed before the bier of the dead singer were eclipsed yesterday, when thousands gathered at the Hotel Vesuvius to pay their last respects to Caruso. So large was the throng that it was deemed advisable to remove the body from the death chamber to the hall of the hotel, which was changed for the occasion into a chapel. About the body were placed flowers sent by friends and admirers of the dead man, and the hall was transformed by them into a bower of exquisite beauty.

Titta Ruffo, the Italian baritone, who has in recent years achieved fame in America, arrived during the day, and hastened to the hotel. He was an intimate friend of Caruso and insisted upon helping to transfer the body to the temporary chapel.

Property Sequestrated.

Mrs. Caruso has made formal application to the Foreign Minister, asking that the Italian Ambassador at Washington be instructed to seal the New York residence of the late singer, pending a decision regarding the disposition of his estate. It has been reported the Court here has decided to sequestrate all of Caruso's property until Mrs. Caruso's claims in behalf of her daughter are adjudicated.

The District Judge of this city, upon request of Mrs. Caruso, has sealed the apartment occupied by the dead tenor in the Hotel Vesuvius. This step was taken to safeguard Caruso's documents and other effects.

It is reported here that Caruso drew a will some years ago, bequeathing his estate, according to Italian legal procedure, to his brother and two sons. In the meantime, he was married in the United States, and the birth of his daughter, Gloria, brought a new element into the situation. She, according to Italian law, is now the only legal heir, except for a fraction of the estate, which the law grants to the widow.

New York Notary Tells of Will Drawn for Caruso.

By the Associated Press.

NEW YORK, Aug. 4.—According to a will which Constantino J. Sperco, a notary, said he drew up for Enrico Caruso two years ago, the bulk of the tenor's estate was to be divided equally upon his death among his six nearest relatives. They are the tenor's widow, who was Dorothy Park Benjamin; their daughter, Gloria; his two sons by a previous marriage, Rudolfo and Enrico, his brother, Giovanni, and his stepmother.

"Caruso spent his earnings like wildfire," Sperco said. "He never got more than $2500 a performance for singing at the opera here. I know, because I always saw the checks. He never refused the appeal for aid from a fellow countryman. He had lots of appeals and always appeased them with $100 bills. His income tax in 1919 was $170,000. Last year it was $165,000."

The exterior of the Metropolitan Opera House, where Caruso was a leading tenor for 18 seasons, is draped in heavy mourning as a mark of sorrow brought by the death of the noted singer. The black draperies will remain on the Opera House for 30 days.

A memorial mass for Caruso was said yesterday in the Church of Our Lady of Loretto by the pastor, Father Joseph Sillipigni.

OWNERSHIP OF SPITZ TOO DEEP A PROBLEM FOR THE POLICE

No Solomon Available to Decide Right Possessor of Dog Offered for Sale.

Alfred Hensing of 1412A North Twentieth street was offering a Spitz dog for sale at Seventh street and Washington avenue yesterday afternoon when K. Hoffmann of 6011 South King's highway came along and took a good look at the Spitz. He then went to the traffic policeman and said that was his Spitz, stolen Sept. 10, 1920, and mourned ever since, and that that man had no right to be standing there offering it for sale.

The policeman went to Hensing, who said it was his Spitz, which he got a year ago in Texas, and he guessed he had a right to sell his own Spitz if he wanted to.

That was not getting anywhere, so the policeman took the two men and the dog to Central Station. There each man continued to claim the dog, but as all Spitz dogs look a good deal alike and as neither claimed any particular point of identification, the Police Department gave it up.

Hensing, having possession, was permitted to retain it, but was told not to sell the Spitz until Hoffmann has a chance to test identification and ownership by a replevin proceeding.

Sues Husband's Parents for $40,000.

Mrs. Margaret Kahlert of 6740 Seefield avenue, St. Louis County, filed suit at Clayton yesterday afternoon asking for $20,000 actual and $20,000 punitive damages from Herman and Pauline Kahlert of 6525 Joseph avenue, on the ground that they have alienated the affections of her husband, Herman Kahlert Jr., and caused him to leave her. She says she and Kahlert weer married April 20, 1911, and lived together until July 21, 1920.

WOMAN LOSES $400 IN OLD POCKETBOOK GAME

Mrs. Hannah Harris Draws Money to Make Change for $1100 "Found" by Negroes.

Mrs. Hannah Harris, 29 years old, of 2311 Biddle street, related to the police yesterday how on July 29 two negroes swindled her out of $400.

She said that she was approached by a negro at 2400 Biddle street who said that he had been driven from Tulsa during the riots there and was looking for a good bank in which to deposit his money. She was about to name her own bank to him when a second negro stepped up and picked up from the sidewalk behind her a pocketbook.

"My goodness," he exclaimed upon opening it, "$1100; we're all rich."

He said the money consisted of two $500 bills and a $100 bill and proposed that they divide it three ways. He said, to do this it would be necessary to have change. The Tulsa negro said his money was in large bills. Mrs. Harris said her money was in a bank. To make change for the division she withdrew her money from the bank and handed it over to one of the negroes who made a show of dividing money into three parts and placing each part in an envelope. When Mrs. Harris got home she found her envelope contained newspaper clippings.

TO PUT NEW LAW INTO EFFECT

Conferences to Be Held Here on Kenyon-Sweet Act.

A conference of the local supervisors of the Federal Board of Vocational Education will be held tomorrow and Saturday at the district office, 6801 Delmar boulevard, to prepare to put the Kenyon-Sweet law into effect.

The bill, which is an administration measure, provides for the consolidation of the Public Health Bureau, Bureau of War Risk Insurance and the Federal Board for Vocational Education. It also provides that the other two bureaus shall be subsidiaries to the the Federal Board for Vocational Education. The St. Louis district is ready to take over the additional duties.

Burned to Death in Haystack.

By the Associated Press.

BRECKENRIDGE, Minn., Aug. 4.—Pat Brawders, 54 years old, last week declared "the fellows that make moonshine should be shot, and the fellows that drink it should shoot themselves." Today, his charred body awaits burial, following its recovery yesterday from a burned haystack, into which he had crawled, then set it on fire and shot himself. He is said to have been drinking.

State Senator Denies Fraud Charge.

By the Associated Press.

ST. JOSEPH, Aug. 4.—Thomas J. Lysaght, State Senator, appeared in the Criminal Court today and pleaded not guilty to a charge of committing election fraud while serving as a judge at the polls here in the primary election last August.

DOCTORS WHO TREATED WOMAN ARE REMEMBERED IN HER WILL

Mukish Testament Reduces $1000 Legacy to Brother to $1 If He Contests Document.

Specific bequests amounting to $4400 are made in the will of Miss Emily Mukish, 50 years old, of 3700 West Pine boulevard, who died Monday. One bequest of $1000 is to Dr. Frank L. Henderson, who restored Miss Mukish's sight, the will states. To Dr. Albert Taussig and Dr. John Shapleigh, who gave Miss Mukish free treatment, the will states, $200 each was left. Other bequests are to personal friends. A brother, John C. Mukish, 6017 Loretta avenue, receives $1000, with the provision that in the event he contests the will his portion will be only $1.

The will was filed by Miss Ellen L. Clark, 4957 McPherson avenue, who is named executrix. Miss Mukish directed that her body be neatly clothed in white and cremated. She expressed a desire that as "little fuss as possible be made about putting me away."

She added: "Living, I cared little for show and when I die I shall not care at all. My life has been lonely and I shall welcome the visitor, death. I wish to thank all who have helped by their kindness to cheer a lonely journey."

She left her blessing to Mrs. Mary Cushman, Mrs. A. B. Ewing, Mrs. J. Rice, Mrs. S. Korninski, Mrs. Charles A. Stix, Miss Jane B. Glover and John F. Shepley.

LOWER GARBAGE RATE SOUGHT

City Counselor Will Ask for Reduction in Freight Charge.

City Counselor Caulfield will go to Jefferson City tonight to ask the Public Service Commission to order a reduction of the freight rate that the Missouri Pacific Railroad is charging for hauling garbage 66 miles from St. Louis to Summit, Mo. Since Feb. 15 the railroad has been charging 11 cents for 100 pounds. Other cities, Caulfield says, get a cheaper rate.

At the present rate the freight cost to the city this year for the garbage will be $135,000. The cost of disposal is 25 cents a ton. When it was shipped to the Illinois side the freight charge was only 7 cents a hundredweight.

Shipping Board Vice President Named.

By the Associated Press.

WASHINGTON, Aug. 4.—Appointment of Joseph W. Powell of Quincy, Mass., as a temporary vice president of the Shipping Board was announced last night by Chairman Lasker. He is a former vice president of the Bethlehem Shipbuilding Corporation and will organize the financial, accounting and sales departments and also reorganize the general offices of the board. It was announced that he has declined to accept any salary for his services. Powell is a graduate of the U. S. Naval Academy and has been engaged in shipbuilding for many years.

Negroes Examined for Policemen.

Fifty negroes were examined today at police headquarters as to their physical qualifications to be policemen. The Police Board recently announced that 12 negroes would be added to the department as uniformed patrolmen to walk the negro districts.

2000 NEGRO SHRINERS HOLD COLORFUL PARADE

Column More Than a Mile in Length, Brilliantly Attired, Marches Through Streets.

More than 2000 negro Shriners, delegates to the convention of the Ancient Egyptian Arabic Order, Nobles of the Mystic Shrine, with their drill teams in radiant regalia, and about 200 women delegates of the Daughters of Isis, an auxiliary of the Shriners, yesterday marched through the downtown section in a procession more than a mile in length.

Especially colorful were the units from St. Joseph, Mo.; Indianapolis, Louisville, Des Moines and Mobile, Ala., with purple, yellow and red predominating in the uniforms. In addition to these, there were delegations representing New York, Pittsburg, Kansas City, Kan., Topeka and other cities, in attire hardly less striking.

Members of the St. Louis temple headed the procession in evening dress and throughout the column the penchant for this mode of attire seemed to prevail.

Six Bands in Column.

Six bands, all doing their utmost, were distributed throughout the column, and it was a great day for drum majors. Several of the units were distinguished by unique methods of designation. At the head of the Persian Temple delegation from Indianapolis marched a detail, seven abreast, each bearing a letter of the name "Persian" in a larg electric light sign without the lights.

The Chantlers, a Louisville unit, with bells suspended from their belts, occasionally performed a snake dance. The Pittsburg delegation was headed by a potentate in all the elegance of a Harun-al-Rashid upon a small donkey and attended by a group of Arabic nobles with scepters.

The procession, which reached the downtown area about 4 p. m., frequently was broken by the traffic, so that when the head of the parade reached Twelfth street on its westward march on Olive street the rear had just crossed Twelfth on Washington avenue on its way east to Broadway.

Review Before City Hall.

In front of the city hall the marchers were reviewed by John E. Smith of Washington, D. C., imperial captain of patrols; Caesar R. Blake Jr. of Charlotte, N. C., imperial potentate, and other officers of the order.

The line of march for the parade was: East on Morgan street from Channing avenue to Nineteenth street, south to Washington avenue, east to Broadway, south to Olive, west to Twelfth street, south to Market, west to Sixteenth, north to Chestnut, west to Channing avenue, north to Pine street and east to the negro Pythian temple.

Competitive drills and a grand ball were held at the Coliseum last night.

Fined $200 for Making Liquor.

George Striegel of Mount Olive, Ill., entered a plea of guilty to the charge of manufacturing liquor in Judge A. J. Duggan's Court at Carlinville and was fined $200 and costs.

BROADWAY AT OLIVE

La Salle Candy Shop

Broadway at Olive

Friday and Saturday Specials

No. 1—Vanilla Pecan Patties, Fruit Jellies, Wrapped Caramels (assorted), Toasted Marshmallows, Chocolates (Raisin Cream, Cocoanut Bar, Peanut Clusters) AT 35 CENTS A POUND

No. 2—Pecan Patties (Vanilla, Strawberry and Chocolate) AT 20 CENTS THE HALF POUND

No. 3—Bitter-Sweet (hand rolled) Chocolates AT 40 CENTS A POUND

Fountain Specials—Friday and Saturday

FRUIT SALAD..........15c

FALFA—The new food drink, 5c

ORANGE PUNCH—Our popular creation 10c

EGG PHOSPHATE......10c

These prices include Tax.

La Salle CANDY SHOP INC. BROADWAY AT OLIVE

IF IT COMES FROM Moll's IT'S THE BEST

DELMAR & DE BALIVIERE—SEVENTH & FRANKLIN

411-415 NORTH EIGHTH ST. (NEAR LOCUST ST.)

ANOTHER BIG CAKE SPECIAL

Chocolate Marshmallow King—Chocolate Cocoa —Nut Krinkle—Assorted Dessert Dainties

Three of the richest, tastiest and best products of one of America's best bakeries.

ACTUAL VALUE, Pound, 40c Any kind or Ass't. this sale, per lb.... 22c

GOLDEN RIO COFFEE Old crop; very finest grown; per lb., 17c. 3 lbs. for 50c

PET BRAND MILK Largest size; tall cans. Special this sale, per can.... 12c

SUGAR CURED BACON Mild cure, hickory smoked, lean streaked; 35c val., lb.. 25c

A. MOLL BRAND FLOUR 98-lb. sack, $4.65, 48-lb. sack, $2.35, 24-lb.. $1.20

ARISTOS BRAND FLOUR 98-lb. sack, $4.75, 48-lb. sack, $2.40, 24-lb. $1.25

WELCH'S APPLE JUICE Very finest put up; ½-gallon bot., 70c, qts., 36c, pts.. 19c

FINEST QUEEN OLIVES Delmar Club; full quart jars; 75c value, jar...... 55c

Post Toasties 15c pkg..... 10c

Pillsbury's Bran; 20c packages .. 15c

Heinz Apple Butter, 2-lb. jar. 50c

Apricots "Casa Loma;" No. 1 cans.... 20c

Rice Honduras; fancy head; per lb...... 11c

Pat-a-Cake Flour; 30c packages .. 24c

Jelly Clymer's; 7-oz., 15c glass 10c

Starch Snow white lumps; 3 lbs..... 20c

EVAPORATED APRICOTS; new crop (1921) fancy halves, lb...30c

PINK SALMON; "1858" brand; No. 1 tall cans............15c

CERVELAT SAUSAGE; Thueringer style; very fancy; lb......40c

WHOLE MIXED SPICE; finest quality; pound......35c and 45c

MACARONI—SPAGHETTI; Delmar Club; large 14-oz. pkg.....12c

TOMATO CATSUP; Harbour brand; pints, 15c; quarts.........23c

BAKING POWDER; Delmar Club; fancy; 1-pound cans.........23c

"SING ME CHOP TEA"; very fancy for iced tea; per lb.....60c

ORANGE NIP; best orange drink; 60c pint bottles..........48c

PORTUGUESE SARDINES, "Comigue"; fancy; dozen, $1.70; can 15c

WALTKE'S EXTRA FAMILY SOAP; large 25c bars, each......20c

PRICES GOOD UNTIL MONDAY NIGHT

SMART APPAREL for Stout Women

YES, the above statement has been proven—hundreds of full-formed ladies have purchased Outer and Under Apparel here, and for the first time in their lives secured garments that fit correctly and give them a slender appearance.

You, Too, Will Be Pleased

SVELTLINE SYSTEM apparel is more than just good-looking garments. This system of designing, exclusively for stout figures, produces garments that fit correctly and by clever semi-visible lines give a slender appearance that adds charm and grace.

Fully developed women can now secure garments here, ready for instant use, that have the latest fabrics and color combinations and chic styles that cleverly portray youthfulness.

Quality Apparel Moderately Priced

The policy of this shop is to always make possible wearing apparel, exclusively for larger women, with highest quality of materials and craftsmanship and at the same time moderately priced. The lateness of the opening date accentuates this policy, as it is necessary to sell the entirely new garments much quicker than planned so you will benefit by the sharply reduced prices now in effect.

CROSBY'S "GRAY SHOP"

Rice-Stix NEW Building 1019-21 Locust St.

ST. LOUIS

PLEASE SHOP CAREFULLY

Garland's

Shop Friday—Closed All Day Saturday

400 WAISTS SACRIFICED

for Final Close-Out

These Waists were formerly priced up to $12.50

CHOICE.. $4.95

We have selected these 400 Waists from our regular high-quality Spring lines to close out in accordance with our strict policy of never carrying merchandise from one season to the next.

This splendid assortment includes all the desirable styles, many ideal to wear with your new Fall suit. There are Georgettes, Canton crepes and crepes de chine in most all colors and flesh and white.

All Styles *All Sizes*

Furs purchased in August will be billed on October statements, payable November 1st.

A deposit of 20% on cash purchases will hold Furs in storage for future delivery.

Garland's Incomparable August Fur Sale

Offers, for the 1921-22 season, the most complete and by far the most varied assortment of authentic advance Fur fashions ever assembled by our Mr. Andrews. And the prices are lower than they have been in years, with the additional August savings of 25% to 40%.

Buy Furs in August :: Pay in November

A Drastic Clear-Away of

208 SPRING SKIRTS

Garland Quality Skirts sacrificed at a fraction of their former prices.

Skirts, formerly priced to $10.00, CHOICE... $4.95 24 to 38 Waist-bands

Wool plaids in many attractive color combinations in plain or pleated models comprise this most extraordinary sacrifice of Spring Skirts. The majority of them are correct for Fall wear.

FOURTH FLOOR

THOMAS W. GARLAND 409-11-13 BROADWAY

NINE PERSONS INJURED IN AUTO ACCIDENT

Two Women and Several Children Among Those Hurt—Drivers Arrested in Some Cases.

Nine persons were injured in automobile accidents yesterday.

Richard Herman, 9 years old, of 2722 Allen avenue was internally injured at noon when he was struck by an automobile driven by Thomas H. Flanagan of 4144A Flad avenue, a broker, on Lafayette avenue near California avenue. The boy was taken to his home. Flanagan told the police the boy ran from behind another automobile directly in the path of his machine.

Evert Collins, 25 years old, of 2818 Russell avenue, was thrown from a motor cycle he was riding in collision with an automobile driven by Benjamin F. Day of 3527 North Taylor avenue at Grand avenue and Longfellow boulevard at 2 p. m. He suffered injuries to the back, knees and right hip. He was taken to his home.

Injured by Toy Wagon.

Edwin Stevens, 15, of 2210 North Fifteenth street, was cut and bruised at 6:30 p. m. when he was struck by a toy wagon which had been struck by an automobile driven by William F. Stein of 1534 North Fifteenth street, a plumber, at Twelfth and Clinton streets. The boy was playing near the wagon which was in the street at the time. He was taken to his home. Stein was arrested. The police reported he had no State or city license for the machine he was driving.

Edgar Ely, 9, of 2024A Mallinckrodt street, ran from behind a street car into the path of an automobile driven by Carl Seckel, 3520 North Broadway, and was knocked down at Eleventh and Salisbury streets at 6 p. m. He suffered scalp wounds and cuts and bruises.

Florence Kramer, 12, of 5233A Blair avenue, after alighting from a car at Broadway and College avenue, was struck by an automobile driven by Joseph Randazzo of 803 Carr street at 7:30 p. m. Her right leg was fractured and she suffered a scalp wound. Randazzolo was arrested.

Woman and Son Hurt.

Mrs. Margaret Schwartz of 308 Laurel avenue and her son, Irving, 3 years old, were cut and bruised when an automobile operated by the mother collided with an automobile driven by Fred Brain of 3510 Utah street, in front of 5305 Delmar boulevard, at 2 p. m.

Hilda Hausman of 2622 Pestalozzi street, alighting from a street car at Gravois avenue and Delor street was struck by an automobile driven by William Bell of 2814 Neosho street, suffering lacerations of both legs and scalp wounds at 1 p. m. She was taken to her home. Bell was arrested for passing a street car while discharging passengers.

Edward Harrison, 33, of 3705A Chouteau avenue, a negro, suffered a fractured skull and internal injuries last evening when he was struck by a motor cycle driven by Felix Grillion, 2213 North Fourteenth street, as Harrison alighted from a truck in front of 5400 Natural Bridge road. He was taken to city hospital No. 2.

WEST PINE RESIDENCE BOUGHT FOR CLUBHOUSE FOR VETERANS

Property at 3737 Acquired for $11,000 of the Tag Day Receipts of $23,207.08.

The disabled veterans of the world war will occupy next month a 12-room clubhouse at 3737 West Pine boulevard which was bought for them yesterday with part of the proceeds of the tag day for disabled veterans which was held here June 7. Hundreds of women who had done war work of various kinds sold tags that day and the total sum realized, it was announced today, was $23,207.08.

The women's organization paid $11,000 for the clubhouse, buying it from Meyer Bauman. Possession will be had on Sept. 1 and the place will be repainted and occupied soon theerafter. The balance from the tag day fund will go into a trust fund for the maintenance of the place.

There are about 1000 members of the Disabled Veterans of the World War. Thomas L. Martin Jr. is president. The clubhouse will not be used for living quarters, but will resemble in usage the Soldiers', Sailors' and Marines' clubs which were maintained in the Post-Dispatch building and elsewhere in the city during the war. A citizens' advisory committee to aid in the maintenance of the clubhouse has been formed, including representatives of many civic organizations, headed by Mayor Kiel and President Carter of the Chamber of Commerce.

Boy's Death Attributed to Ice Cream.
By the Associated Press.

BORNE, Kan., Aug. 4.—James R. Tindal, 4 years old, son of Ray Tindal, a retired farmer, died here yesterday from ptomaine poisoning, believed to have been caused from eating ice cream. Wilma Tindal, his sister, is not expected to live, and three other children are seriously ill. The ice cream was bought from a local dealer.

Iowa's Population 99.2 Pct. White.
By the Associated Press.

WASHINGTON, Aug. 4.—Iowa's population in 1920 was 89.8 per cent native white and 9.4 foreign born white, the Census Bureau announced today. The total population included 1,528,553 native white of native parents, 225,647 foreign born whites, 376,710 native white of foreign born parents, 19,005 negroes, 529 Indians, 29 Japanese and 34 Filipinos.

LET US SHOW YOU ALOE'S LINE of BROWNIES

Size of picture 2¼"x4¼". Twelve exposures. Ideal for group and landscape subjects, and when turned upright very suitable for portraits. Same Brownie quality......$3.50

Size of picture 3¼"x4¼". Twelve exposures. Good results assured even, when in the hands of the novice. Of the largest of the box Brownies. Pictures about post card size......$4.50

KODAK HEADQUARTERS

Aloe's

Call at your pleasure upon our expert salespeople.

We will gladly give demonstrations and information.

DOWNTOWN: 513 Olive Street

UPTOWN: Grand and Washington

STIX, BAER & FULLER

GRAND-LEADER

DOWNSTAIRS STORE

Dresses Reduced

For Women and Misses

At $3.98

MANY late arrivals have been added to the reduced price lots, and every Dress is a remarkably good value.

The materials are fine quality organdie, voile, linene and ginghams—in plain colors, as well as plaids, checks and fancy figures, on dark, medium and light background.

The styles are quite varied, including plain straightline models as well as the fancier sort.

(Downstairs Store.)

Special Selling of

Silk and Cotton Blouses

At $1.98 *to* $3.98

GEORGETTE, tricolette, mignonette and crepe de chine Blouses—all of best quality material and in a large variety of smart styles. There are all colors and all sizes 36 to 46.

At $1.59 *to* $2.98

Fresh and dainty Blouses of voile, batiste, madras and organdie in a great array of models, including overblouses, tie-backs and tuck-ins. There are tailored as well as lace and embroidery trimmed styles. Sizes 36 to 46. (Downstairs Store.)

Infants' Wear Specials

Are Evidenced Friday

Cashmere Sacques, $1
Samples and seconds. Some are hand-embroidered in many pretty designs. All are in the nightingale style.

Cashmere Capes, $3.98
Of fine quality cashmere, daintily embroidered and lined.

Rubber Pants, 39c
In solid white or flesh color. Small, medium and large sizes.

Infants' Kimonos, 50c
Dainty models, of white flannelette, embroidered in colors and finished with ribbon tie.

Summer Shirts, 39c
With long or short sleeves. Sizes 3 months to 2 years.

Infants' Blankets, 50c
Shown in solid white, with dainty edge and borders of pink or blue.

(Downstairs Store.)

A Special Offering of

1600 Sectional Panels

At 35c *Section*

FILET Sectional Panels, in ivory tint, several attractive patterns, 9 inches wide and 2½ yards long, will be featured Friday at this remarkably low price.

Drapery Remnants

5c *to* 50c *Length*

CURTAIN length of 2 to 6 yards, and lengths for overdraperies. Included are Curtain Nets, Scrims, Marquisettes, Voiles, Cretonnes and a great many other drapery materials are being offered at greatly reduced prices.

Every Sale Must Be Final. No Mail or C. O. D. Orders Accepted

(Downstairs Store.)

Axminster Rugs, $29.98

A LIMITED number of standard grade seamless Axminster Rugs, in allover patterns, very specially priced because of slight imperfections. Size 9x12 feet.

Stair Carpet, $1.59 Yd.
Splendid grade Velvet Stair Carpet, in pretty mottled effects, with border; for stairs and hall runners. 27 in. wide.

Fiber Rugs, 39c Each
Splendid-wearing Rugs, in large assortment of stenciled patterns, suitable for doors, porch seats, etc. Sizes 20x30 and 20x28 inches.

Floorcovering, 45c Sq. Yard
Felt Floorcovering, serviceable for kitchens, bathrooms, etc., in a choice assortment of patterns. 2 yards wide, cut from rolls, as many yards as may be desired. Please bring room measurements.

(Downstairs Store.)

Remnants of Wash Goods

Berkley Cambric, 15c and 19c Yard
Remnants of soft-finished bleached Lonsdale Mills Berkley Cambric, numbers 60 and 100, for women's fine underwear.

Dress Gingham, 20c Yd.
Remnants of Amoskeag Dress Ginghams, in solid colors, checks and plaids. 32 inches wide.

Apron Gingham, 10c Yard
Remnants of small blue checked Amoskeag Mills Apron Ginghams.

Cotton Pongee, 19c Yd.
Remnants of soft-finished Mercerized Pongee, in solid tan or white; for shirts, pajamas, etc. 32 inches wide.

Table Damask, 65c Yd.
Remnants of figured and checked Table Damask, in blue, red or buff. 60 inches wide.

3 O'clock Special

44-In. Batiste, 17c Yard
Soft-finished Batiste, in light and dark colored figures, for women's wear, covering comforts, etc. A lot of 1600 yards to offer.

(Downstairs Store.)

Our Entire Stock of Beautiful

Baronet Silk Skirts

Regrouped and Reduced to Sell at

$6.50 *and* $7.98

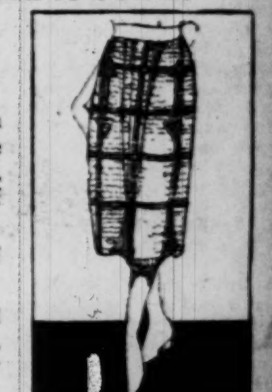

EXTREMELY good values in Skirts that are well made of the finest quality Duplan Baronet satin, and there is a large assortment of styles to make selection from.

Included are Skirts fashioned of other high-class fancy silk fabrics.

May be had in beautiful pastel shades, such as Nile, gray, pink, light blue and others, with plenty of all-white.

Sizes 25 to 32 waist; also extra sizes 33 to 38 waist.

(Downstairs Store.)

Underwear Values

Women's Sample Union Suits At 95c

INCLUDED are Union Suits with jersey silk tops and fine ribbed tight knees, in pink.

Union Suits of silk-finish batiste, nainsook and fine mercerized garments, with built-up and bodice tops.

Union Suits, 49c
Women's fine ribbed Union Suits, built-up and bodice tops; lace and cuff-knee styles.

Specials in Men's Union Suits At 89c
Nainsook Union Suits with elastic waistband and closed crotch.

At 69c
Nainsook Athletic Union Suits, cut full; sleeveless and knee length.

At 59c
Nainsook Union Suits, pin checks, with elastic waistband. Sizes 34 to 46.

(Downstairs Store.)

Sale of Hosiery

WOMEN'S Mercerized Lisle Stockings, of very fine quality, in black, brown, gray and white.

Men's Fiber Silk Socks, medium weight, irregulars of a well-known brand. Black, gray, brown and palm beach.

CHOICE 35c PAIR

Children's Socks, three-quarter length, in plain colors; also white with fancy roll-down tops.

Three pair for $1.00

(Downstairs Store.)

Midsummer Sale of

FOOTWEAR

Pumps, Oxfords and Ties at $1.45 Pair
WOMEN'S low footwear, in a good assortment of all the desirable leathers and styles.

White Low Shoes at $1.25 Pair
Pumps, Oxfords, Ties and Colonials of fine white canvas; in all sizes for women.

Children's Footwear at 50c Pair
Children's and Infants' Pumps and Oxfords of patent leather, tan and dull leathers.

Several hundred pairs of Women's White Canvas High Shoes, good styles, have been marked for quick clearance. 50c pair.

(Downstairs Store.)

Men's Oxfords, $2.98 Pair
May be had in extreme English lasts and blucher patterns, of black and tan kidskin, as well as side leathers. All have Goodyear welted soles. The size range is complete but widths somewhat broken. Every pair is marked at a price which represents a great saving to the purchaser.

Men's Oxfords, $1.98 Pair
Ventilated Oxfords of good grade side leather, in a complete size and width range.

Tennis Oxfords, 79c Pair
Men's Tennis Oxfords with white canvas uppers and corrugated rubber soles.

Men's Tennis Bals, including many Keds, all sizes and widths represented, $1.00 pair

(Downstairs Store.)

Store Open Until 5:30 Friday—Closed on Saturday.

STIX, BAER & FULLER

GRAND-LEADER

The August Sales Bring Remarkable Values

Advance Season Suits

Are Doubly Intriguing at $35

IF you are among the lucky who are preparing to hie themselves northward, westward, anywhere —breezeward—you are perhaps at this instant mentally reviewing the service qualities of your worn Spring Suit, trying hard to overlook the "I've been worn a season" attitude which it limply but surely proclaims.

Enough! New Suits, brand-new Fall styles, trim long coats, svelte and wearable—all yours for thirty-five dollars—just because we went Suit buying early and chose with a definite notion of providing you with an early Fall suit at the smallest possible sum. (Third Floor.)

The Sale of Gloves

Offering 20% Discount on Our Entire Stock

RARELY have so many exceptional values appeared in high-grade Gloves. A discount of 20% from the present prices on the Gloves in stock brings costs down far below the usual range. When you consider the fact that many of these Gloves had already been reduced in price, you get an idea of the value-giving event that is taking place. The merchandise is all skillfully fashioned from first-class materials. (Main Floor.)

Pumps and Oxfords

Broken Lots of Fine Shoes, $3.48

For Women

THE Oxfords come in tan calf, tan kid, and brown kid with suede quarters, sewed soles and military heels.

The Pumps are of black patent leather and kid with high Louis heels. All sizes.

"Like Dad's" Low Shoes

At 25% Discount

Our entire stock of "Like Dad's" Low Shoes for youths and boys, in sizes 11 to 13½ and 1 to 6, offerd at a 25% discount Friday. (Main Floor.)

Sample Bicycles

Greatly Reduced to Sell at

$22.50 to $39.95

A LIMITED stock of floor samples, greatly reduced in price for quick sale. In the assortment you will find such makes as—

Speed, Rugby, Nonpareil, Shapleigh Special, Central Racers, etc.

Every Bicycle is mechanically perfect and adjusted, ready for the road. All sizes and types; all colors, every equipment—Bicycles for boys and girls, men and women. (Fourth Floor.)

Remnant Sale of

Laces and Embroideries

A LENGTH of lace, an odd shaped medallion, a frill of embroidery will always be in demand so long as women hold their sway. The end of a particularly popular season for laces finds on hand a great stock of odd lengths to be keenly coveted by individuals, but undesirable from our point of view.

Consequently we group them and present them in a sale wherein the prices quoted are in no way comparable to those usually placed on similar merchandise.

Group 1

Lengths of ¼ to 3 Yds., at 10c to 49c Length.

Val Laces and Insertions and Galoons.
Linen and cotton Cluny Laces.
Camisole Laces.
Filet Crochets.
White, cream and colored Venise Laces.
Hand-drawn Linen Bands.
Collar Laces.
Real Irish Sample Pieces.
Baby Embroideries.
Novelty Embroidery Beadings.
Organdie Vestings.
Eyelet Allovers.

Group 2

Lengths of ½ to 4 Yds., at 89c to $1.98 Length

40-inch Colored Dress Nets.
Georgette.
Chantilly Laces.
Wide Venise Bands and Edges.
Net Laces.
Novelty Laces.
Ruffled Net Vesting and Collar Edges.
Real Irish and Filet Laces.
Hand-embroidered Edges and Bands.
Novelty Embroidery Collar Edges.
36-inch Voile and Organdie Flouncing.

Group 3

$2.49 to $4.98 Length.

Embroidered Georgette Flouncing and Allovers.
36-inch Filet Flouncing.
Radium Flouncing and Allover.
Emb. Silk Net Flouncing.
Wide Chantilly Laces.
Real Venise Laces.
Real Filet Laces.
Milan Laces.
Real Bruge and Lierre Laces.
(Main Floor.)

Philippine Lingerie

Our Entire Stock at 25% Discount

WHEN fine handwork on finely woven fabric is offered at such low cost, the wise woman avails herself of an opportunity that is not likely to come soon again. The undergarments, daintly fashioned, and well fitted, presented at this remarkable discount, include—

Gowns, envelope chemises, petticoats, straight chemise, corset covers and drawers. (Second Floor.)

Lowered Prices on

Men's Straw Hats

BUY your second Hat or better still, select one or more for the beginning of next season when you can buy at these low prices.

Straws that are right both as to styles and qualities.

Fancy weaves as well as plain. Here are how they are priced for Friday—

$1.55, $2.45, $2.65, $3.95

Bangkoks, Balibuntals, Leghorns and Panamas—
$2.95, $3.95, $4.95, $5.65
(Main Floor.)

Specials Until 11:30

A VARIETY of rewards await the early shopper. She will enjoy the comfort as well as the thrift of early morning shopping. No mail or phone orders accepted on these specials.

Boys' Wash Suits, $1.10

New belted and Oliver Twist models, well made, full cut; in plain colors and stripes. Sizes 2 to 8 years. Priced special until 11:30. (Fourth Floor.)

Sprinkling Hose, $4.59

50-foot section of heavy moulded hose (non-kinkable). Complete with couplings and guaranteed for an entire season. Priced special until 11:30. (Fifth Floor.)

Men's Toyo Hats, 59c

Assorted styles in good, serviceable Hats, slightly soiled from handling. Included are Alpines, Pencil Curls and Sailors. Priced special until 11:30. (Main Floor.)

Men's Caps, 59c

Comprising a number of good styles in odd lots taken from our regular stock. Priced special until 11:30. (Main Floor.)

Men's Union Suits, 85c

Athletic Union Suits of striped madras, cut full; all sizes. Fabrics thoroughly tested before stitching. All sizes. Priced special until 11:30. (Main Floor.)

White Silk Hose, $2.00 Pair

These are clocked in colored silk thread; they are full fashioned and reinforced with lisle garter tops. Priced special until 11:30. (Main Floor.)

Children's Rompers, 75c

Pegtop Rompers of pink or blue checked gingham, trimmed with plain color at neck, sleeves, belt and bottom of bloomers and finished with large pearl buttons and pocket. Priced special until 11:30. (Second Floor.)

Black Crepe de Chine, $1.00 Yard

A pure silk quality, in a deep, rich shade of black. 40 inches wide. Priced special until 11:30. (Second Floor.)

Thrift Avenue

The Buy-Way of St. Louis

Toilet Articles

Bradley's Rose Maid Talcum Powder; box, *19c*
Pompeiian Talcum Powder; box, *19c*
Arline Talcum Powder, violet or rose; large box, *10c*
Lion Castle Soap; bar, *49c*
Dora Imported Face Powder; box, *29c*
Java Rice Face Powder; box, *33c*
Swiss Rose Toilet Soap; cake, *6c*
Palmolive Face Powder, box, *18c*
Dr. Cates' Cato Tooth Paste; tube, *33c*
Lambert's Listerine Tooth Paste; tube, *32c*
Pozzonni Face Powder; box, *34c*
"Mum" Deodorant; jar *18c*
Packer's Tar Soap, cake, *18c*
Peet Bros.' Cocoa Castile Soap; cake, *6c*
Creme Elcaya, Elcaya Cold Cream or Witch Hazel, jar, *39c*
Peroxide of Hydrogen, 16-oz. bottle, *16c*
Lyon's Tooth Powder or Paste, *17c*
Neet Depilatory, small size, *33c*
Large size, *65c*
Lashbrow, for the lashes, *39c*
Armour's Auditorium Bath Soap; cake, *9c*
Danderine Hair Tonic; small size, *23c*
Medium size, *46c*
Large size, *69c*
Stern's Iris Peroxide Soap; cake, *6c*
Antoinette Donnelly Soap; cake, *17c*
(Quantities Limited.)
(On Thrift Avenue.)

Wash Dresses, $2.98

Pretty styles in Women's Wash Dresses of batiste, tissue gingham and plaid and checked gingham, all neatly trimmed with white organdie. Sizes 36 to 46. (On Thrift Avenue.)

Silk Envelope Chemise, $1.98

Of crepe de chine in bodice top style, with wide bandings of lace insertion, and ribbon shoulder straps. Also step-in Bloomers of crepe de chine, lace or ribbon trimmed. Sizes 36 to 44. (On Thrift Avenue.)

Percolators, 95c

Coffee Percolators, made of heavy gauge aluminum; 6-cup capacity. (On Thrift Avenue.)

Petticoats, 89c

Made of cotton taffeta in floral patterns on colored background. Deep flounces with plaitings and tucks. While lot lasts. (On Thrift Avenue.)

Boys' Suits

Special at $9.75

FOR Friday's special selling, we have prepared an offering of unusual interest. Odds and ends, consisting of one or two Suits of a pattern, grouped at a special price, offer a splendid opportunity for economical investment. Every Suit is the proper weight for school, or dress wear, and parents will do well to make an early selection. A splendid assortment, in sizes 10 to 18. (Fourth Floor.)

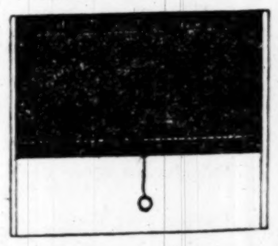

Window Shades

Special at 77c

JUST 100 dozen of these splendid Oil Opaque Window Shades, mounted on splendid self-acting spring rollers, in green, white or yellow, are offered at remarkably low cost. They are 36 inches wide and 7 feet in length. All are perfect and complete with fixtures.

Materials for Draperies

Greatly Reduced

SEVERAL thousand yards of Curtain Materials, including cretonnes, laces, marquisette and many other weaves, in lengths from one to five yards, are offered at extremely low cost. (Sixth Floor.)

Sample Trimmed Hats

In a Special Selling for Friday

To our good fortune, and yours as well, we have purchased the showroom samples of a great manufacturer of clever headwear.

Such a glorious lot of Hats one is rarely privileged to see—and indeed not to purchase at such a price as we announce for these.

Hats of the new Duvenor materials, of duvetyn, of panne and Lyons velvet, appear in hundreds of shapes and trimmings, all at the one highly acceptable price. (Third Floor.)

$6

Semi-Annual Clearing Sale of

Jewelry—*Choice, 50c*

ORIGINAL prices have no influence whatsoever when the plan for a general clearance of stock is inaugurated! Thus are to be found in this sale group many pieces of really exquisite workmanship and fine materials.

At this price one may purchase—

Novelty Necklaces, Vanity Cases, Dorines, Coin Boxes, Waldemar Chains, Coat Chains, Brooch, Bar and Cuff Pins, Earrings, Lingerie Clasps, Bracelets, Novelty and Jet Hatpins, Cuff Links, Tie Clasps, etc.

The pieces will be placed on the counters for your inspection. Naturally, the early shopper will have the most favorable opportunity. Every piece included, however, is a remarkable purchase at this price. (Main Floor.)

Remnants of Linoleum

Offer Pronounced Savings

At 49c Square Yard

Inlaid Linoleum in lengths up to 4 square yards; the kind the color goes through to the back. Some pieces are subject to imperfections.

At 39c Square Yard

Short lengths of genuine cork and burlap back Linoleum, ranging up to 4½ yards; offered in limited quantity. (Sixth Floor.)

Beds and Bedding

Friday's Special Feature in the August Sale of Furniture

THERE is real thrift in purchasing bedroom equipment tomorrow from the array of special values we present.

This opportunity is unusual and it is the part of wisdom to prepare yourself for future needs in home furnishing.

Steel Bed, $29.50

Steel Bed in mahogany finish, with square tubing; full size; with high Riser gray enamel coil spring to fit.

Enamel Porch Bed, $9.25

Kinney & Rome Bungalow or Porch Bed, 3 feet wide, finished in gray enamel; equipped with exceptionally good quality link spring.

Simmons Steel Beds, $14.95

Simmons Twin Beds in brown mahogany finish, 3.3-foot size; with 1½-inch continuous posts—very special at *$14.95 each.*

Vernis Martin Bed, $9.95

Vernis Martin Bed in full size, with five fillers in center; nicely finished.

Simmons Wood Crib, $11.95

Simmons Wood Crib in 2.6x4.6 size, in ivory or white enamel finish; provided with good quality spring.

Crib Pad, $3.95

All-felt Pad in fancy art ticking, to fit above Crib.

Felt Mattress, $12.75

50-pound Stearns & Foster Felt Mattress, made of good material; in fancy art ticking, with roll edge.

Felt Mattress, $12.50

"Grand Leader Special" Felt Mattress, 45-pound weight, good quality ticking in various patterns; made with roll edge.

Simmons Cage Bed, $10.95

The Simmons Cage Bed in gray finish, comes at this low cost in 4-foot size, with excellent springs.

Folding Steel Cot, $5.45

Two and a half feet wide is this steel folding cot in oxydized finish, with good springs.

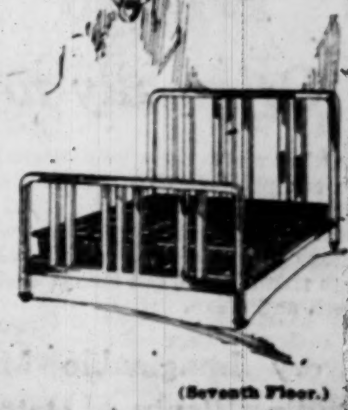

(Seventh Floor.)

ORPHANAGE TEACHER TRIED FOR WHIPPING A BOY

Member of Evangelical Staff at Bensonville, Ill., Accused; Lad Failed in German Lesson.

By the Associated Press.

AURORA, Ill., Aug. 4.—The Rev. Adolph Misch of the staff of the Evangelical Old Peoples' Home and Orphanage at Bensonville, was tried here yesterday for whipping Charles Haars, 10 years old. The charge was assault and battery and it was asserted Misch lashed the boy and tore his ear for not learning a German lesson.

The Rev. Mr. Misch denied he had beaten the boy, but said he had administered a light whipping.

He called the boy "bad." The whipping in question, he said, was for killing a cat, breaking a window and loosening a lock on the school house.

The Rev. Mr. Misch's resignation was accepted last night.

Will Help Entertain Foreign Visitors

Special to the Post-Dispatch.

JEFFERSON CITY, Aug. 4.—Speaker O'Fallon announced today that he had appointed Representatives Bagby of Howard County and McPherson of St. Joseph, to act with Adjutant-General Raupp and Senators Lysaght of St. Joseph and Proctor of Kansas City to represent the State in entertaining foreign military dignitaries who are coming to Missouri to participate in the American Legion convention in Kansas City in October. The Legislature appropriated $7500 to meet the expenses of this entertainment.

$20 Allowance for Your Old Machine

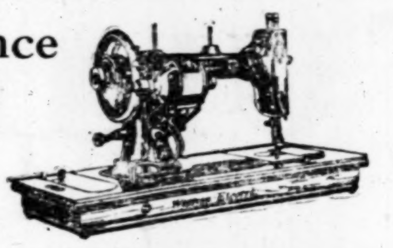

If You Buy a

Western Electric
Portable Sewing Machine

This unusual offer certainly makes it easy for you to get rid of the tiresome hard work of sewing by foot-power.

Besides allowing you $20 for your old machine, we'll grant you convenient payment terms on the balance.

The Western Electric Machine, as illustrated, is a lock-stitch rotary model. You can do any kind of sewing on it—and quicker than on a foot-power machine.

3c worth of electric current will run this Western Electric machine for a whole day.

Frank Adam
Electric Company
Lindell 6550 904 Pine Street Central 1681

Irwin's
509 Washington Av.

300 More of Those Wonderful
Jumper Dresses $1
Of beach cloth and linene. Values to $2.95

A Sensational Low-Price Sale of Fiber Sweaters

A Special Purchase Brings Values to $12.95 . . . **$5**

Fiber silk Sweaters that look like genuine pure silk ones. They come mostly in navy and black, Tuxedo styles and in plain and fancy weaves.

Ideal for Now and Early Fall Wear

Original $1.00 Values in
Silk-and-Fiber Hose
Women's and Misses' Silk-and-Fiber Hose, in black, brown, two-tone sport shades and all new novelties. Friday special **50c**

Women's Full-Fashioned Silk Hose
Full-fashioned Pure Silk Hose in black, white, cordovan and navy. Former value to $2.50, reduced to **$1.95**

A Great Friday Sale of
150 Summer Hats

Formerly Priced to $7.50 **$1**
Of satin, ribbon and taffeta, in white, pink and colors. Hurry for these. See our windows.

Choice of Every Wash Dress in the House
Originally to $15!

$3.89

Other stores have held Wash Dress sales, but we are positive that not this season have you been offered Dresses the equal of these. You must see them to appreciate what really marvelous values they are. Not only are the savings tremendous, but almost every Dress is new, fresh and clean.

Every Imaginable Material, Including Plenty of Dotted Swisses.

Scruggs-Vandervoort-Barney

Store Hours: Daily, 8:30 to 5; Friday, 8:30 to 5:30 — *Olive and Locust From Ninth to Tenth*

We guarantee that every article is priced on the replacement value of today, or less

Open Tomorrow, 8:30 to 5:30—Closed All Day Saturday

Emphatically—a wonderful savings opportunity awaits you tomorrow in

The Sale of Men's Summer Suits at $11.50, $16.50, $21.50, $27.50

THESE groups are all offered at far less than their replacement value—far less than the regular season selling price.

They are smart, well-fitting, well-tailored, Vandervoort Quality Suits which you can well afford to buy now for August and September wear. Then you will have good Suits with which to start next season which is a point well worth considering.

And on Suits bought now you will save a substantial amount of money.

Remember our fine selection of Golf Suits, Golf Knickers, extra trousers, etc.

Men's Clothing Shop—Second Floor.

In the Boys' Shop—

Attractive Sports Blouses at 95c

The boy from 7 to 14 should have at least half a dozen of these cool Summery Blouses for they may be worn to school until cold weather. Each Blouse is well made and the fabrics are excellent at this price. Khakis, pongees and stripes are included.

Dimity Sleepers at 75c

These are offered in sizes for boys from 2 to 10 and they are really the most sensible Summer sleeping garment obtainable. Short of sleeve and low of neck, they combine, coolness, with practicability.

Tubbable Tams at 95c

Quite the cunningest headwear to be found for the smaller boy are these Tams which come in blue, tan and white, trimmed in pretty embroidered bands.

The Boys' Shop—Second Floor

Here Are Splendid Values in

Boys' Clothes

Palm Beach Norfolk Suits, $11.50 to $16.50

These Suits are splendidly tailored for boys from 7 to 17 years. The colors are gray, green and tan.

Boys' Extra-Wash Knickers, $1.50 to $2.25

You will find in this group, khaki, dark blue linen and Palm Beach cloth for boys from 4 to 16 years.

A Clearance of Wash Suits

For boys from 2½ to 10 years.

Exceptional values are offered in this group, in poplin, linen, gingham, madras and chambray, striped or plain. Sleeves are long or short. All have been reduced for this event. Prices are 95c, $1.65, $2.45 and $3.75

Boys' Shop—Second Floor.

Bicycles and Toys

To Help the Kiddies While Away Warm, Tiresome Summer Days

Briggs-Stratton Motor Flyers are $200
Briggs-Stratton Motor Wheels are $80
Bicycles range from $20 to $47.50
Velocipedes range from $10 to $21
Automobiles range from $9 to $39
Coaster Wagons $3.50 to $17
Kiddie and Sidewalk Cars $2 to $5.75
Handcars $8.50 to $30
Croquet Sets $3.75 to $14.75
Hammocks $3.75 to $9
Metal Sand Boxes; 3x3 $9
Wooden Sand Boxes; 4x4 $10.00
Attractive Play Houses $35.00

Toy Shop—Basement.

Kodak Albums
for Recording Good Times

After your vacation trip many pleasant hours will be spent dreaming over your pictures and a Kodak Album is a real necessity.

They are priced from $1.00 to $8.00

Kodak Shop—First Floor.

Men's Shoes for Tennis and Outing Wear

Good-looking comfortable athletic "Bals," made of smoked "Elk," with soles of specially tanned chrome leather. These Shoes are specially priced, a pair $4.50

Keds for tennis, both high and low styles. Prices, a pair $2.00 to $3.50

Men's Shoe Shop—Second Floor.

After-Inventory Sales Offer—

Manhattan Shirts Reduced

Choice of our entire stock at the following reduced prices:

$3.00 Shirts for	$2.15	$3.50 and $3.75 Shirts for	$2.85
$4.00 Shirts for	$3.15	$4.50 to $5.50 Shirts for	$3.85
$6.00 Shirts for	$4.55	$7.00 and $7.50 Shirts for	$5.65

$8.50 and $10.00 Shirts for $6.85

White Shirts for $1.85

These are regular $2.50 Oxford cloth and madras Shirts of a well-known make. There are both neckband and collar attached styles.

Colored Madras Shirts, $1.95

Regular $3.00 and $3.50 Shirts in a wide variety of neat and attractive patterns. $1.25 and $1.50 madras and percale Shirts for $1.00

Other Furnishings

$1.50 one-piece Pajamas; short sleeve, knee length 95c

$2.00 sleeveless, knee-length Union Suits, mostly striped madras cloth, $1.39

$1.50 sleeveless, knee-length Union Suits, made of small checked nainsook, 95c

$1.75 Vassar Athletic Union Suits, made of sheer, fine crossbar madras, $1.15

Terry cloth Bath Slippers, special, a pair $1.35

Men's Furnishings Shop—First Floor.

Here Is Where St. Louisans Like to Buy Their—

Golf Supplies

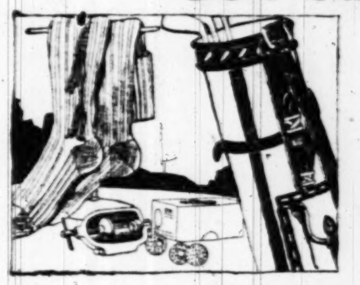

Because we offer the most comprehensive selection of Golf Clubs and Accessories.

—the best values in Golf Supplies that it is possible to secure.

—service that is worthy of the name Vandervoort. The salespeople in our Golf Shop are experienced players themselves and know how to talk to a golfer in his own language.

Here are few of the items which you will be interested in tomorrow:

Golf Clubs made by well-known manufacturers; special $1.85 and $2.45

Other good Clubs, including imported makes range up to $9.50

Golf Bags, our entire stock now offered at greatly reduced prices; prices range from $1.75 to $25.00

Dunlop Vac 31 Golf Balls 55c each or $6.50 a dozen. Other Balls up to $1.00

Fine Golf Hose, in many styles and colors; a pair $2.50 to $9.50

Putting Discs, each 75c
Rubber Tees 35c
Golf Gloves, pair $2.00
Air Peds—better than calks; a pair $2.00

Sporting Goods Shop—First Floor.

"Surety Tires"—The Best Tire Value on the Market Today

YOU can buy them with fullest confidence, for they are made in St. Louis, by St. Louis labor and guaranteed by Scruggs-Vandervoort-Barney.

Every Tire fresh, new, clean stock. It will pay you to compare these prices with the prices of other high-grade Tires, which will at once show you the wisdom of buying "Surety Tires."

30x3½ non-skid Fabric Tires; regular $17.60; sale price $11.95

30x3½ non-skid Cord Tires; regular $28.50; sale price $19.55

Other sizes in proportion.

Auto Accessory Shop—Basement.

Kodak Finishing

For better results from your films, bring them here to be finished, as our work is of the brightest quality. We can also make attractive enlargements from your favorite negatives, which will be clear and distinct.

Prices Always Reasonable.
Kodak Shop—First Floor.

Office Furniture

We have a large supply of Vandervoort quality Furniture for the office, all of which is moderately priced. Supply your office requirements here where you will receive full value and faithful service.

Office Furniture Shop—Sixth Floor.

Sale of Baby Dresses

Will aid mothers to keep baby cool and immaculately fresh and dainty through long Summer days. Extremely low prices prevail. Sizes for tots of two and under.

At $1.50—A dainty short Frock of nainsook, with short sleeves and low neck, prettily trimmed with narrow lace. A very excellent value.

At $1.95—You will find low neck Dresses of softest nainsook, daintily trimmed with a bit of embroidery at neck and sleeves, with briar stitching.

At $2.95—Baby will look adorably cool in a hand smocked embroidered Dress of white lawn, with low neck and short sleeves.

Baby Shop—Third Floor.

Kiddies' Half Socks
In a Sale

MOTHERS should buy a full supply of these excellent values, in fact should anticipate next season's demand while Socks of this quality may be purchased at such moderate prices.

25c and 35c Half Socks, Now 18c, or 2 for 35c

This group consists of White Socks with effective colored tops. 1500 pairs at this little price.

Few Ribbed Stockings

Reduced from 30c to 10c a pair

485 Pairs of 18c Seconds, Reduced, 10c Pair

These have slight defects, and come only in white or black.

50c Half Socks at 35c a Pr.

500 pairs of White Socks with colored borders of very special quality.

Hosiery Shop—First Floor.

Hair Bows and Sash Ribbons

Very Specially Priced at 75c to $1.35 a Yard

You will find in this group a wide range of plaids, stripes, brocades, taffetas, moires and satins.

All are spendid values at the prices asked.

Narrow Picot Edges and Two-Tones, come in all the wanted shades. Priced at, a yard 35c to 85c

Ribbon Shop—First Floor.

Candy

Pecan Delight; made of fresh marshamllow and crisp pecans, dipped in rich, sweet chocolate. Very special at, a pound 59c

Vanilla and Chocolate Fudge; a most excellent Summer confection; special at, a pound 45c

Pure Sugar Stick Candy—the old-fashioned kind; in assorted flavors—100 sticks for 75c

Hand-rolled Bitter Sweets, with cream centers. Regularly 90c; special at, a lb. 45c

Candy Shop—First Floor.

Negligees and Robes

for the Summer traveler or the student going away to school

NO matter where one travels, whether it is a short vacation trip, a long journey, these are necessities. For the girl planning a school wardrobe, this selection will be most interesting.

Blanket Robes, with regulation satin trimming, in a good range of patterns and colors $13.50 to $29.75

Corduroy Robes, in coat and straightline models, some with silk linings, others unlined. All the desired colors included $5.95 to $12.50

Satin Breakfast Coats, in pretty pastel and useful dark shades, daintily trimmed with colored fruits and edged with self quilling $12.95 to $15.00

Negligee Shop—Third Floor.

A Sale of Luggage

That is full of interest and value to the regular or occasional traveler.

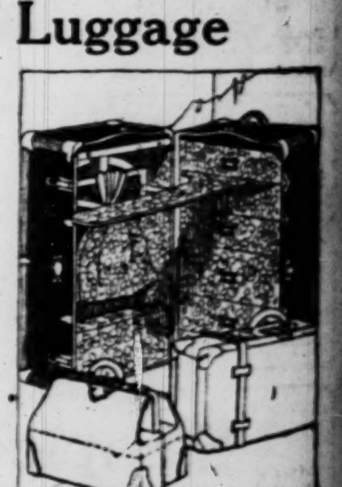

Vandervoort Wardrobe Trunks, Special at $55.50

Splendidly built of three-ply lumber, hard fiber covered and bound with hard fiber raised top, brass bolts and spring lock. This Trunk will carry 12 to 24 garments, has six roomy drawers, separate hat and shoe compartments. Other wardrobe Trunks, specially priced $28.50 to $125.00

Women's Light-Weight Cowhide Suitcases at $14.75

Two strong locks and bolts; silk lined, with three pockets. 20 and 22 inch sizes.

Cowhide Suitcases at $10.45 and $10.95

Suitable for men or women, these Cases are well made with reinforced sewed-on corners. Two straps encircle case, brass bolts and strong lock.

Black Walrus Grained Leather Bags at $10.00

These have reinforced corners, spike catch and strong locks. They have three pockets and are leather lined. Strong leather handles.

Luggage Shop—Second Floor.

Leather Brief Cases, $6.[illegible]5 to $8.75

These are made of seal leather, with 1 or 2 or 3 pockets, strong handles and good locks.

Leather Picture Frames, $2 to $18

These come in pink, blue, etc.; very novel for desk or traveling.

Pint and Quart Thermos Bottle

Priced from $4 to $5.50

Thermos Sets

In pint and quart sizes $10.50 to $16.25

Leather Goods Shop—First Floor.

SHOEMART
507 Washington Ave.

Boys' Sport Shoes

Over 500 Pairs—$3.00 Values

$1.98

Sizes 11 to 13½ at $1.79

Just the Shoe that the boys all want for vacation wear—made of white canvas with tan trimmings and rubber soles—sizes 1 to 6—now cut to $1.98.

Sandals and Play Oxfords
At Half Price

As Illustrated

Actual $2.00 Values— 98c

A quick clearance of over 1000 pairs of Children's Play Oxfords and Barefoot Sandals—made of durable tan leather with solid leather sewed soles—no tacks or nails to hurt the feet. All sizes from 5 for the little tots to size 2 for big boys and girls—actual $2.00 values at 98c.

MURDER OF COBBLER THOUGHT TO BE DEED OF GANGSTERS

Friend Informs Police Adolph Rokyta Had Been Terrorized Into Buying Illicit Whisky.

Information intended to throw light on the murder of Adolph Rokyta, a shoe repairer, found with his throat cut in his shop at 2224 Cass avenue Tuesday was given to the police yesterday by Hynek Soukup, of 1242 North Seventh street, who said he had been a close friend of Rokyta for 16 years. Soukup said he believed Rokyta was killed by members of a gang which frequented the neighborhood and had forced Rokyta to permit it to use his shop as a meeting place.

Rokyta, he said, frequently had expressed fear of this gang, and had told of the efforts of the gangsters to sell him goods which he believed to have been stolen.

Soukup said members of the gang had offered moonshine whisky for sale Rokyta, who bought some of it through fear, but did not drink. He said Rokyta told him he threw the whisky away, fearing that it might be drugged.

The robbery theory was weakened by Soukup's assertions as to Rokyta's financial condition. The police had learned that Rokyta drew $900 from a bank recently and they thought this might have been stolen by the murderers. Soukup said Rokyta, immediately after drawing this money, paid it as a balance on the purchase of his shop.

The Coroner's inquest in the case was continued today until tomorrow to permit further investigation.

Ford's Road Refiles Rate Cut.

By the Associated Press.

WASHINGTON, Aug. 4.—Henry Ford's Toledo, Detroit & Ironton Railroad has filed again the tariff reducing by 20 per cent rates on stone from Sibley, Mich., to Detroit, which was rejected by the Interstate Commerce Commission Tuesday. It has now been filed properly and will become effective Sept. 1, it is stated, having been rejected because it proposed, without special permission, a reduction in traffic which already had been reduced less than 30 days previously.

For That Icebox
POCKELS
White Bath
PENAMEL
A Perfect disinfecting coating
Jefferson & Gravois

MANZER'S
Bon-Ton
CAFETERIA
512-514 CHESTNUT ST.
NOT IN THE BASEMENT

There Is a Reason
CAFETERIAS are considered the choice of women, but we serve more men every day. Quality, variety and price is the answer.
FRIDAY SPECIAL—Stuffed Egg with Salad.............7c

Special Offer!
Floor Lamp
For the Living Room and Sun Room

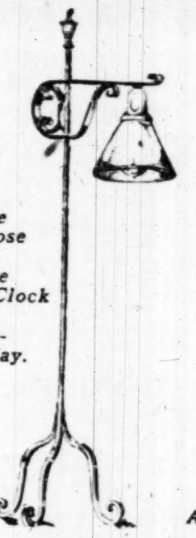

We Close at One O'Clock on Saturday.

Of genuine wrought iron, with rich parchment shade—adjustable in height, making it a splendid reading lamp.
This Lamp, with its good lines and rich coloring, will be a desirable adjunct to any home. Specially priced at—

$21.00

"Quality First"
Of this you may be assured—on any purchase made here.

A Visit of Inspection Is Always Welcomed

Gross Chandelier Co.
1107 LOCUST ST. ST. LOUIS, MO.

The POST-DISPATCH is the only St. Louis evening newspaper giving the Associated Press news service.

2 Days More and MURPHY'S ½ OFF
Discount Sale will be a thing of the past. Now is the time to buy luggage.

$15.00 our former price—Brown Leather Oxford Bag; special........ $7.50
$30 our former price—Leather Suitcases... $15.00
$40 our former price—Leather Suitcases, with straps........ $20.00
$5 our former price—Black Leatherette Oxford Bags........ $2.50
$5.50 our former price—Brown Fiber Oxford Bags........ $2.75
$9.00 our former price—Walrus Grain Oxford Bags, with straps all around; special............... $3.95
$12.00 our former price—Black Walrus Grain Leather Oxford Bags........ $6.00
$50 our former price—Fiber-Covered Wardrobe Trunks; special........ $25.00
$75 our former price—Wardrobe Trunks........ $37.50
$85 our former price—Fiber Wardrobe Trunks........ $42.50
$100 our former price—Fiber Wardrobe Trunks........ $50.00
$150 our former price—Fiber Wardrobe Trunks........ $75.00

½ OFF Choice 200 Silk Handbags; all latest styles and colors. Prices..... $5 to $25
$18 our former price—Black Walrus Grain Leather Suitcases, with straps; sale price........... $9.00 ½ OFF

P. C. MURPHY TRUNK CO.
707—WASHINGTON—707

TOMORROW IS Dollar Day

Dollar Day here tomorrow will be a supreme value-giving event—thousands of dollars' worth of seasonable merchandise is priced to your extreme advantage here tomorrow. Our advice is for you to come here tomorrow and find out how much the purchasing power of your dollar is increased for this one day.

Lowest Prices Our Chief Attraction

Schaper STORES CO.
6th and Washington

COPPER-BOTTOM
$1.75 Wash Boiler
Large No. 8 size with cover; drop handles.. $1

$1.80 18-Piece Set
Breakfast Set; 6 large, fancy shape, Cups, 6 saucers, 6 plates white-ware Set. None delivered. $1

Hand Bags $1 — Beautifully lined and fitted in the newest Fall designs; spider web and tooled leathers; values up to $3.00, for.....

4 Pairs Hose $1 — Women's Silk Hose in a variety of colors and sizes..........

10 Pairs Hose $1 — Children's fine ribbed Hose in black, brown and white.......

3 Union Suits $1 — Women's low neck and sleeveless Union Suits...............

Night Shirts $1 — Men's high-grade, neatly trimmed Night Shirts.............

2 Boys' Shirts $1 — Boys' blue Chambray and percale Sport Shirts.............

3 Underwear $1 — Men's Shirts and Drawers; mesh and balbriggan..............

Bed Spread $1 — $2.00 value; crocheted Bed Spreads ....

10 Yds. Toweling $1 — Bleached or unbleached 18-inch width; plain or fancy borders.

Bed Sheets $1 — Double bed-size, seamless Sheet $1.50 value ....

7 Yards Voile $1 — 39-inch Saratoga Voile; staple patterns ....

4 Yds. Organdie $1 — 40-inch wide; patterns and solid colors ....

3 Yds. Silk $1 — Canton Silk, all colors and white

Wash Skirts $1 — Different styles, neatly made (2d floor)....................

Jumpers $1 — Jumper Dresses (2d floor).....

3 Petticoats $1 — Gingham Petticoats; strongly made. (2d floor)...............

Silk Waists $1 — Lace and embroidery trimmed and some net Waists (2d. floor).

Dresses $1 — Lace and ruffle trimmed organdie. 2 to 6 years. (2d. floor)...

Hats $1 — Trimmed, last call for garden and leghorn Hats. (2d. floor)..

12 Yds. Scrim $1 — Double hemstitched border (Third Floor) ....

3 Shades, 36-In. $1 — Solid color and duplex, on guaranteed rollers (3d floor).......

$2 Dresses $1 — For women; neatly trimmed (Basement) ....

$1.50 Apron $1 — Bungalow Aprons, many different styles. (Basement) ....

10 Yards Chambray $1 — All colors; regular width. Base.

Lace Curtains $1 — Many beautiful patterns. (Base.)

10 Yds. Flannel $1 — White Shaker Flannels (Base.).

8 Towels $1 — Huck Towels; red border (Base.)

8 Pairs Hose $1 — Ladies' Hose; black, gray and brown (Basement) ....

2 Shirts $1 — Men's Shirts; well made (Base.)

Shoes $1 — Women's Shoes; Oxfords and pumps (Basement) ....

Open Friday Till 5:30 P. M. Closed All Day Saturday.

Sonnenfeld's
610-612 Washington Avenue

Open Friday Till 5:30 P. M. Closed All Day Saturday.

NEW ARRIVALS—SUITS, COATS, FROCKS
Each day brings forth new style tendencies from America's foremost designers and are priced to decided advantage from
$25 to $295

A Most Sensational Sale of
PURE SILK SWEATERS

$30.00 Values . . .
$27.50 Values . . .
$25.00 Values . . .
$22.50 Values . . .
$19.75 Values . . .
$15

Smart Tuxedo Models in Black and Navy, as Well as Popular Sport Shades

This is by far the greatest sale of Sweaters held this season for two reasons: First, because the values are greater; secondly, because the price is the lowest. Be here promptly, as every woman should participate in this unusual offering. *(Third Floor.)*

Clearance of White Summer
BLOUSES
Offering Values Up to $6.95 for
$3.85

Beautiful tie-back and regulation Blouses of organdie, voile, batiste and dimity, trimmed with Val. lace, Filet lace, embroidery and frilled effects; collarless and long Tuxedo collars with vestees; short and long sleeves; sizes 34 to 46. Remember, in white only.

To $3.95 Waists $1.00
Batiste Waists, handsomely em-embroidered with hand-drawn collar and cuffs; in blue, orchid, flesh and tan.

Feminine Interest Is Centered in Our
AUGUST SALE OF FURS

which presents a rare collection of beautiful garments at worth-while savings.

Stunning Coats, Wraps, Capes, Coatees, Stoles and Scarfs of superb richness—all developed of the most favored pelts in modes strikingly individual. Milady, no matter how discriminating, is certain to make satisfactory selection. If price is a consideration—then all the more reason why you should choose here.

Eastern Mink Capes and Coatees. $350.00 and Up
Eastern Mink Stoles.............. 125.00 and Up
Jap Mink Capes and Coatees...... 125.00 and Up
Jap Mink Stoles.................. 75.00 and Up
Nat. Squirrel Capes.............. 149.50 and Up
Nat. Squirrel Stoles............. 99.50 and Up
Skunk Marten Capes and Coatees. 185.00 and Up
Skunk Marten Stoles............. 69.50 and Up
Scotch Mole Coats and Wraps.... 295.00 and Up
Am. Broadtail Coats and Wraps.. 295.00 and Up
Hudson Seal Coats and Wraps.... 295.00 and Up
Natural Squirrel Coats and Wraps 375.00 and Up
Jap Mink Coats and Wraps....... 195.00 and Up

Stoles & Throws
Jap Mink Pocket Stoles....
Russian Fitch Pocket Stoles
Natural Skunk Throws....
Black Lynx Stoles........
$75

Stoles & Capes
Eastern Mink Pocket Stoles..........
German Fitch Capes..
Nat. Squirrel Capes..
Nat. Squirrel Stoles.
Jap Mink Capes......
$145

Special Friday Feature—
HUDSON SEAL COATS
Regular $345 Values, only.... $235
Just 18 Coats of fine Hudson Seal, 32 to 36 in. length, trimmed with Nat. Skunk, Nat. Squirrel or Kolinsky Fitch collars and cuffs. Priced exceptionally low at ....
(Third Floor.)

FINAL CLEARANCE!
of Our Entire Stock of
Summer Hats
Offering $3.50 to $15 Values for . . .
$1

Your unrestricted and unreserved choice of any Summer Hat in the house for only $1.00. *(Main Floor.)*

PARTY HERE TO BOOST SOUTHEAST MISSOURI

Farmers and Business Men Arrive to Establish Exhibition at the Union Station.

About 50 business men and farmers of Southeast Missouri came to St. Louis yesterday to establish an exhibit of the farm products of that section in the old barroom in Union Station and to direct the attention of St. Louis business men to other phases of a $40,000-a-year campaign for new farmers, in which 1000 residents of the section have allied themselves.

A luncheon was given at the Claridge Hotel at which Gov. Hyde, Mayor Kiel and several of the visitors spoke and at which there was the further persuasion of "honey-heart" watermelon, one of the products upon which Southeast Missouri is establishing fame.

Thad Snow, president of the Southeast Missouri Farm Bureau, stated the need of Southeast Missouri at this time to be capital and farm brains necessary to turn approximately 1,000,000 acres of the "richest soil in the world" from primeval forest to diversified farm production. Such a change is possible at this time, because of the completion of about 3000 miles of drainage ditches which are taking off water that heretofore has made such cultivation impossible.

Gov. Hyde said that the movement recalled to him his immigration program passed by the regular session of the Legislature but which has been halted by a referendum.

"We had expected to say to the world," the Governor said, "that Missouri had unexplored fields of fire clay in which there was 75 per cent aluminum, that the State's mineral resources are unscratched, that coal in abundance awaits the shovel and that we were preparing a systematic campaign under a $100,000 annual appropriation. However, we who would tell of the whole State, congratulate you who have determined to tell about one section, realizing that whatever you accomplish will benefit all."

Other speakers were Paul V. Bunn, general secretary of the St. Louis Chamber of Commerce, who stated that the residents of Southeast Missouri by their drainage system had accomplished a work that was, proportionately, greater than the Panama Canal; Charles M. Hay of St. Louis; M. L. English, supervisor of agriculture for the Frisco Railroad; John T. Stinson, supervisor of agriculture for the Missouri Pacific Railroad; E. R. Melson, former president of the Missouri State Life Insurance Co.; A. J. Mathews of Sikeston; John A. Montgomery of Dexter; Zenophon Caverno of Canalou, and Robert Ward of Caruthersville.

SALOON KEEPER ATTACKED AND DRAGGED INTO ICEBOX

Clerk in Adjoining Grocery Frightens Two Robbers From 2901 Cass Before They Loot Cash Register.

Two men assaulted James Labiondi, who conducts a grocery and saloon at 2901 Cass avenue, in the saloon last night and dragged him into the ice box. One man was at the cigar counter and the other going toward the cash register when a clerk in the grocery came into the saloon. The men ran out with five boxes of cigars, but no money.

While the family of Dr. S. A. Weintraub was seated in a sun parlor in their home at 3948 Flora boulevard last night, a burglar climbed a rear porch, entered a second story window and stole $8 in cash, jewelry valued at $100 and a revolver.

A brick was thrown through a display window of the Charlotte Dress Co. store, 1319 Washington avenue, last night and six dresses valued at $200 were stolen.

Burglars got $85 in cash and cigars valued at $20 from the saloon of John Francis, 2809 South Broadway, and $1.0 in cash from the home of August Mei[illegible] 101"A North Fourteenth street.

ACTING HEAD OF MISSOURI U.

Dr. J. C. Jones to Succeed Hill Until President Is Named.

By the Associated Press.

KANSAS CITY, Mo., Aug. 4.—The Board of Curators of the University of Missouri, at a meeting here today, accepted the resignation of Dr. A. Ross Hill as president of the university, to take effect Oct. 15.

Dr. J. C. Jones, vice president of the school, was appointed acting president until a new head is selected.

VICTIMS RESCUED

Kidney, liver, bladder and uric acid troubles are most dangerous because of their insidious attacks. Heed the first warning they give that they need attention by taking

GOLD MEDAL HAARLEM OIL CAPSULES

The world's standard remedy for these disorders, will often ward off these diseases and strengthen the body against further attacks. Three sizes, all druggists. Look for the name Gold Medal on every box and accept no imitation

Nugents
The Store for ALL the People

$1.50 Vacuum Bottles
Pint size, highly finished nickel-plated top, cup and button leatherette covered; renown Turtle brand. 89c
(Main Floor.)

$1.55 and $1.65 Fruit Jars
Pint and quart size Economy Fruit Jars. While 150 dozen last Friday at, dozen, 59c
(Fourth Floor.)

75c to $1.50 Shears, 47c
Finest imported cast steel scissors ranging from a small manicuring and nail scissor to 7½ inch trimming shears.
(Main Floor.)

75c Sugar and Cream Sets
Fancy imported china Sugar and Cream Sets. Handsomely decorated, 39c
(Fourth Floor.)

$1.50 Salad Bowls
Fancy imported china Salad Bowls in pretty Dresden decorations, openwork sides. Also beautiful plates, 98c
(Fourth Floor.)

$1.25 Black Mohair
50-inch fine quality, good weight, rich lustrous finish; black only.................. 89c
(Main Floor—Nugents.)

$1.25 Navy Storm Serge
Best 36-inch all-wool, double warp, close twill, hard finish, good weight, very desirable for children's school dresses........ 98c
(Main Floor—Nugents.)

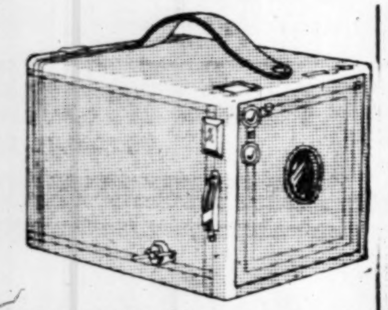

$2.50 Cameras
No. 2 leather covered Rexoette Box Cameras. A child can easily operate one. Picture size 2¼x3¼ inches. $1.98
Eastman Brownies
No. 2 Eastman Brownie, handy sure-shot Cameras. Picture size 2¼x3¼ inches. $2.50
No. 2A Brownie
Picture size 2½x4¼ inches.......... $3.50
(Main Floor—Nugents.)

One of Friday's Best Offerings!
$3 and $3.50 Black Silks
$3.00 Black Crepe de Chines, 40 inches wide
$3.50 Black Satin Charmeuse, 40 inches wide
$3.00 Black Chiffon Taffetas, 35 inches wide
$3.00 Satin De Luxe, 35 inches wide
$3.00 Black Crepe Meteors, 40 inches wide
$1.98 Yard
$2.00 Black Messalines
36-in. Black Satin Messalines, lustrous quality; firmly woven. Splendid for dresses or skirts...... $1.66
$2.50 Black Crepe de Chines
40-in. Black Crepe de Chines, extra heavy quality.................. $1.96
$3.50 Crepe de Chine
40-inch black Crepe de Chines, extra fine quality. Good rich black.............. $2.26
(Main Floor—Nugents.)

Friday, While the Quantity on Hand Lasts, We Offer
Our Entire Stock of Printed Voile at 25c
39c Woven Colored Striped Voile
39c Embroidered Voile
49c Printed Voile
75c Woven Engilsh Voile
50c Silk-Mixed Voile
50c Satin-Striped Voile
(Main Floor—Nugents.)

15c and 20c Toilet Soap, 9½c
Armour's 100% pure Buttermilk, Witch Hazel, Almond, Cocoa or Rosary Glycerine Soap; large 7½ to 8 oz. bar at this special price. We reserve the right to limit quantity.
(Main Floor—Nugents.)

Handkerchiefs
15c to 25c Values
Women's batiste sport Handkerchiefs with block printed in many pleasing designs and color combinations.
6 for 50c
(Main Floor—Nugents.)

$4 Imported Spreads
In the August Sale at $1.95

72x90-inch Imported Printed Spreads, in many beautiful color combinations to harmonize with your sleeping room. Fast colors printed on fine poplin weave.
$3.95 Spreads, $2.88
85x95-inch Crochet Hemmed Spreads, in Marseilles pattern.
$6.95 Bed Sets, $5.00
80x90-inch Jacquard woven dimity Bed Sets, with scalloped cut corners and separate roll cover to match. Light weight and easy to launder.
(Third Floor—Nugents.)

$7.50 to $10 Corsets
Choice at.... $4.89

Fancy pink broche, also coutil, low and medium busts, long hips, models for all figures. Sizes from 21 to 30.
$5 to $7 Corsets, $3.45
Low-bust model, also a few with elastic tops, all well boned with rustproof steels or walohn. Sizes 20 to 30.
Fourth Floor

MILLION DOLLAR AUG[...]

$25 Dresses
$30 Dresses
$35 Dresses
$40 Dresses
Choice, $16

Another $[...] Dr[...]
—An Event That Should Surpass Even Our [...]ale Held T[...]
Have We Gathered Together Such Fine, S[...] New Frocks
This Wonderful Event Friday. Every W[...] Should Pro[...]
Frocks like those illustrated a[...]es of other
desirable. All sizes for women[...]
Satins Canton Crepes Mi[...]es
Dresses from three of New York's best and most favorably known [...]l the newest make up this group for this Friday's Sale—and we are positive that [...]l group to[...] you see them you will agree with us that they are the best values in [...]ith the full [...] YEARS PAST at $16. [...]ghout the [...]

$1 to $1.50 Case — Kleinert's cretonne rubberized Traveling Case. 48c Main Floor
25c Mum Deodorant — Specially Priced at 16c Main Floor
35c Pond's Vanishing Cream — Special at 23c Main Floor
50c Aprons — Sanitary Aprons, Nainsook top. 29c Main Floor
60c Napkins — Sanitary Napkins in sanitary paper boxes. Doz. to box. Dozen. 39c Main Floor
50c Baby Pants — Made of pure gum rubber — small, medium and large size. 33c
40c Muslin Waists — Amco, child's muslin Waist in sizes 2, 4, 6 and 8 years. 23c Main Floor
$2.50 Hair Clippers — Imported — finest steel, demountable blades. 2 sizes. $1.57
20c to [...] Paring [...] Kitchen Knives, [...] blades. 11c
[...]0 [...]hamois — [...] oil tan[...]ge size. [...]c [...] Floor
Pill[...] 42x3[...] stitche[...] cases [...]

A New Shipment! Another Sale of
Amoskeag Gingham Aprons
$1.95 and $2.50 Values at $1.29

A splendid group of Amoskeag Gingham Aprons in pretty checks, stripes and small plaids in various color combinations trimmed with folds of contrasting materials and rick rack. Finished with tie belts and large pockets. Smart styles to select from. Sizes for women and misses.
(Fourth Floor—Nugents.)

$49.50 Axminster Rugs

9 x 12-foot Axminster Rugs with high silky pile. Heavy closely woven, choice designs and color combinations of blue, rose and tan. Slight seconds. $29.44
$60 Seamless Axminster Rugs
9x12-ft. seamless Axminster Rugs of very desirable patterns, in rose, blue and tan colorings, deep pile. Subject to slight misweaves. $38.75
$27.50 Brussels Rugs
9x12-foot seamless Brussels Rugs, fast colors. Patterns and colorings new and up-to-date. Seconds. $19.95
$75 Wilton Velvet Rugs
9x12-foot seamless Wilton Velvet Rugs, in solid colors of rose, taupe, green and blue; excellent quality. Mill seconds. $49.45
$1.95 Linoleum, Sq. Yd.
Inlaid Linoleum, in several different patterns. Tile and wood effects, in light and dark colorings. Slight seconds. $1.19
(Third Floor—Nugents.)

600 Window Shades

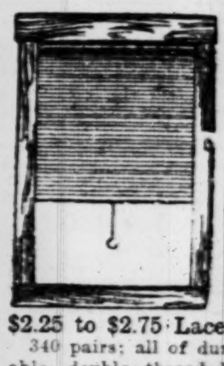

Special Friday at, Each 59c
36 inches wide and 7 foot long. Guaranteed rollers. Heavy opaque cloth in dark green, yellow and white. Complete with fixtures.
39c and 45c Drapery Cretonnes
36 inches wide. Shown in a wonderful assortment of patterns, in light and dark colors. All are new designs. 25c
$2.25 to $2.75 Lace Curtains
340 pairs; all of durable, double threaded yarns. Included are Nottingham and Filet net weaves. Splendid patterns, in ivory, white and Arabian color. $1.66
65c Scotch Madras
Scotch Madras, with dainty pink, blue and yellow figures, mounted on cream grounds. Washable; requires no starching. 48c
$2.50 Marquisette Curtains
330 pairs of mercerized Marquisette Curtains; some trimmed with Cluny lace edges. Shown in white and Arabian color. $1.25
49c Marquisette
50-inch, highly mercerized combed yarn Marquisette in cream color. A very unusual value for this width material. 26c
(Third Floor—Nugents.)

[...] Cool Slee[...] [...]ghts, Get O[...]
[...] Folding Po[...] [...] Steel Folding [...] with high elevate[...] and reinforce[...] White, oxidize[...]
[...] Steel Foldi[...] [...] inches. Extr[...] spring, heavy [...] Gray enamel[...]
[...]3.50 Cotton [...] all-white cotton [...] strongly tufted [...] good ticking. (Third [...])
[...] Pillowcase[...] [...]rtment of attrac[...] [...]idery designs, [...] exceptional qual[...] [...] tubing, hemstit[...]
[...]0 Pillowcase[...] [...]edge embroidery, [...] assortment of [...] designs on excep[...] tubing.
[...]0 Pillowcases [...] most attractive, [...] daisy embroid[...] we have ever [...] fine quality tub[...] on edge.
[...]ed Pillowcas[...] [...] attractive em[...] [...], stamped for [...] edge, of an ex[...] [...] material. Siz[...] (Fourth [...])

Basement Sale!
New Low Shoes
$4 to $5 Values at.. $1.55

Over 1000 stylish, serviceable pairs to choose from, including Oxfords, Two-Eye Ties and Pumps—majority with turned soles. Black kid skin, patent leather and white canvas in sizes from 2 to 8 and A, B, C and D widths.
(Bargain Basement—Nugents.)

$74.50 Stone-Lined, 3-Door Refrigerators, 125-lb. Ice Cap., $59.50

$2.00 Preserving Kettles, full 6 quarts, of heavy aluminum; special........ 98c
90c Preserving Kettle; extra large; 11 quarts; of gray enamelware........ 58c
$2.50 Aluminum Saucepan Sets; heavy grade sizes 1, 1½, 2 and 3 quarts. Four-piece Sets........ $1.44
$3.75 Coffee Percolators; large 12-cup; of heavy aluminum; at........ $2.19
$3.60 "Wear-Ever" Aluminum Windsor Covered Pot Roast Kettles; 5 quarts........ $2.15
Heavy Aluminum Colanders; footed and handled; special........ $1.12

$2.50 Folding Lawn Benches; extra well braced; nicely painted........ $1.49
$5.00 Hanging Porch Swings; very roomy; complete with chains, etc........ $3.49
$1.15 Wool Wall or Ceiling Dusters, with 6-ft. handles........ 75c
75c Ready-Mixed House and Floor Paints, in all colors; quart........ 55c
$1.50 Garden Spades and Shovels, with excellent steel blades........ 69c
$8.95 Sprinkling Hose; high grade; 5-ply red rubber; fully warranted; 50 feet, with couplings........ $5.95

$1.25 Clothes Baskets, of imported willow; special........ 69c
All-willow Clothes Hampers, square shape, with covers; special........ $2.95
89c Galvanized Garbage Cans, with deep rim covers........ 58c
90c Washtubs; large No. 2 size; heavy galvanized iron........ 65c
$5.95 Wash Boilers; No. 8, heavy all-copper, with rim tight-fitting lid and stationary wood handles; special........ $3.95
$2.50 Wash Boilers; No. 8 heavy copper bottom and stationary wood handles........ $1.75

Prompt Telephone Service. Olive 4500 or Central 3900

UGUST SALES

$25 Dresses
$30 Dresses
$35 Dresses
$40 Dresses
Choice, $16

er $1 Dress Sale

rpass Even Our O Sale Held Two Weeks Ago, for Never Before er. Such Fine, Sma New Frocks to Sell at Such Savings as Feature ay. Every Woma Should Profit by These Savings.

se illustrated as w res of other models just as new and izes for women an

Mign es Georgettes Combinations

orably known ma All the newest shades and trimming notes are seen at their best in this won- e positive that w ful group tomorrow—in choosing one of these Frocks, therefore, you can do best values in F with the full expectation of wearing it for the balance of the Summer and oughout the Fall season. All sizes for women and misses.

(Second Floor—Nugents.)

2.50 Clippers	20c to 5 Paring Kn	.00 Chamois	60c Pillowcases	48c Pillowcases	$1.55 Sheets	19c Bowls	$1.25 Boston Bags
rted — fin- l, demount- blades.	Kitchen Knives. blades.	oil tan- rge size.	42x36-inch hem-stitched Pillow-cases.	42x36-inch Pil-lowcases of excel-lent quality cot-ton.	72x90-inch bleached seamless Sheets.	Plain white Bowls, deep style. Factory seconds.	Of rubber cloth. Lined with oil-cloth.
1.57	11c Main	9c Floor	48c Third Floor	36c Third Floor	$1.38 Third Floor	10c Fourth Floor	79c Fourth Floor

hades
ay at, Each
59c

green, yellow and h fixtures.

pery Cretonnes n in a wonder- s, in light and w designs. **25c**

Scotch Madras Madras, with nk, blue and res, mounted on cream Washable; requires no **48c**

Marquisette highly mercer- ed yarn Mar- cream color. A very alue for this width **26c**

(Third Floor—Nugents.)

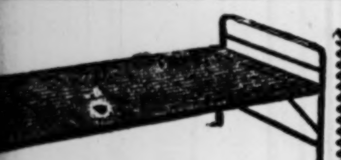

r Cool Sleeping On Hot ights, Get One of These

Folding Porch Beds le Steel Folding with high elevated g and reinforced White, oxidized or gold finish. **$8.90**

Steel Folding Cots 2 inches. Extra g spring, heavy Gray enameled **$4.95**

$3.50 Cotton Pads all-white cotton strongly tufted. good ticking. **$2.95**

(Third Floor—Nugents.)

p., $59.50

.25 Clothes Baskets, of rted willow; **69c**

l - willow Clothes pers, square shape, covers; **$2.95**

58c
65c

heavy ing' lid station wood dles;

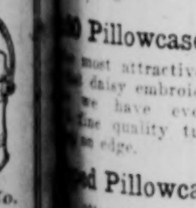

$3.95

.50 Wash Boilers; No. eavy copper bottom stationary d handles **$1.75**

Pillowcases, Pair rtment of attrac- idery designs, exceptional qual- tubing, hemstitched for crochet- **$1.50**

Pillowcases, Pair edge embroidery, assortment of igns on excep- tubing. **$1.25**

Pillowcases, Pair most attractive, daisy embroid- we have ever ne quality tubing, hemstitched se edge. **$1.25**

d Pillowcases, Pair attractive em- stamped for ge, of an ex- material. Size 36x42 inches. **89c**

(Fourth Floor—Nugents.)

IN OUR BARGAIN BASEMENT

$1.95 Tussah Silk Bloomers....$1.18
75c Extra Size Drawers..........57c
$1.50 Wash Satin Camisoles...$1.00
$1.00 Nightgowns, embroidery trimmed 79c
75c Slipover Nightgowns.........59c
50c Embroidery Trimmed Drawers, 39c
$1.25 Envelope Chemise.........79c
85c Tapestry Cretonnes, duplex, 39c
$2.50 Lace Curtains, pair......$1.44
25c Striped Cretonne 15c
49c Drapery, figured sateen 29c
$1.50 Panel Curtains 98c
$1.50 Sample Curtains 49c
50c Art Ticking 29c
$1.35 Scrim Curtains, pair.......98c
$2.95 Blue Chambray House Dresses, $1.88
$1.95 Indigo Percale House Dresses, $1.48
$1.95 Bathing Suits, sizes 2, 4 and 6 years $1.00
$2.00 Organdie Dresses, sizes 7 to 14 years $1.95
39c Jumbo Bath Towels, 25x44 inches, 25c
20c Half-Linen Barnsley Toweling, 14c
$1.25 Fine Mercerized Damask, 72 in. wide 77c
75c Mercerized Table Damask, 58 in. wide 47c
$2.00 Turkey Red Table Covers, fringed $1.47
75c Elegant Novelty Bath Towels, 57c
$1.39 Hemstitched Pattern Cloths, 97c
8c Fancy Wash Cloths, 12 for 58c
12c Unbleached Toweling, 12 yds., $1
27c Fancy Border Huck Towels, 19c
25c Soft-finished Butchers' Linen, 17c
25c Checked Dimity, mill lengths, 15c
19c Longcloth, 36 in. wide.....12½c
59c White Organdie, 40 in. wide, 33c
50c White Poplin, 2 to 10 yd. lengths, 29c
$2.19 Ready-Hemmed Diapers, mill rejects, 12 for $1.47
$2.75 Double Bedspreads, hemmed, $1.83
39c Pillowcases, 42x36 and 45x36 inches 29c
$1.50 81x90 Bed Sheets........$1.00
29c White Outing Flannel......19c
75c Shirting Madras 49c
Apron Gingham 9c
Percales 15c
Checked Dress Gingham 25c

$1.75 81x90 Bed Sheets $1.28
39c Hemstitched Pillowcases.....24c
Women's 25c Ribbed Cotton Vests, 18c
Women's 35c White Lisle Vests, 22c
Women's 39c Extra Size Vests...27c
Women's 50c Cumfy Cut Union Suits. 38c
Women's 65c Ribbed Cotton Union Suits 48c
Women's 85c Fine Cotton Union Suits, 68c
Women's $1.00 Extra Size Union Suits, 79c
Children's 25c Button and Taped Vests, 15c
Children's 25c Ribbed Cotton Pants, 12½c
Children's 18c Fancy Top Socks, 10c
Men's 15c Black Cotton Hose, seconds 10c
Women's 19c Black Cotton Hose, seconds 15c
Men's 19c Colored Cotton Hose, seconds 15c
Women's 35c Black Mercerized Hose, seconds 18c
Children's 19c Ribbed Cotton Hose, 15c
Men's 50c Silk Plaited Half Hose, seconds 34c
$2.00 Corsets, sizes 20 to 28....$1.00
$3.00 Front Lace Corsets.......$1.19
$3.50 Corsets $1.67
$4.00 Corsets $1.97
$1.00 Bandeau Brassieres 63c
$1.50 and $2 Brassieres 97c
75c Bandeau Brassieres, all sizes, 44c
59c to 89c Brassieres, broken sizes, 3 for $1.00
39c Bandeau Brassieres, all sizes, 4 for $1.00
$1.85 Black Chiffon Taffeta, $1.37
$1.75 Brown, Navy and Black Messaline $1.27
$1.75 Crepe de Chine, white and black, $1.27
$3.00 Black Crepe-back Satin, $1.97
$3.00 Satin Charmeuse, 40 inches wide, $1.97
$1.00 Imported Japanese Pongee, 77c
$1.98 White Sport Skirting....$1.37
$2.00 Navy Blue Taffeta......$1.47
$3.00 Crepe de Chines.........$1.97
$2.25 Black Paillette de Soie..$1.67
89c All-silk Chinese Pongee......57c
$2 to $3 Dress Goods Remnants, $1.47
$2.25 Wool Canton Crepe......$1.77
$1.75 Navy French Serge......$1.32

$1.95 Bathing Suits	Bathing Suits		$1.50 and $2 Pants
$1.00 Women's California knit-style Bathing Suits, in brown, navy and black with stripe borders. (Fourth Floor.)	**$1.88** Children's all-wool California style, in dark shades, with bright border effects, in misses' sizes only. Sizes 30, 32 and 34. (Fourth Floor.)	Lunch Kit, $1.98 Handy Andy Lunch Kit; of japanned metal, complete with pint vacuum bottle. Limited quantity. (Main Floor.)	**$1.00** Boys' school knickers of blue serge and cassimere in plain colors and mixtures, lined or unlined. Sizes 8 to 20. (Second Floor.)

40c and 45c Silk Ribbon
Taffeta novelty Ribbon with floral designs or satin stripe effect, in various colors.. **25c**

(Main Floor—Nugents.)

$1.75 Black Taffeta Ribbon
9-inch heavy Taffeta Ribbon, suitable for sashes.................. **95c**

(Main Floor—Nugents.)

August Linen Sale

$3 Linen Damask
Full bleached, pure linen Table Damask, range of patterns to choose from. **$1.79**

$1.00 Merceriezd Table Damask
70 inches wide, full bleached mercerized Table Damask; assorted patterns. **79c**

$2.00 Imported Table Damask
70 inches wide, full bleached, imported Table Damask; highly mercerized finish. **$1.19**

$7.50 Pattern Tablecloth
70x70-inch size pure linen pattern Tablecloth. Limit of 2 to any one person. **$4.45**

75c Table Damask
58-inch Mercerized Table Damask, in bleached assorted patterns. **49c**

$22.50 Humidor Linen Table Sets
Pure linen Cloth with one dozen Napkins to match; 64x64-inch. **$15.95**

20c Union Linen Toweling
19 inches wide Union Linen Toweling, with colored borders. Not over 20 yards to any one person. **12½c**

40c Unbleached Toweling
Unbleached Pure Linen Toweling, specially priced **25c**

(Main Floor—Nugents.)

$3.00 and $4.50 Silk Hose

1800 pairs first quality Van Raalte heavy ingrain all-silk Hose, in black with lavender tops, also grays, brown and taupe; all full fashioned. All sizes 8½ to 10. **$2.89**

Seconds of $6.50 and $7.50 Glove Silk Lace Hose
2400 Van Raalte glove silk lace Hose; these are slightly irregular in weave; all the finest lace patterns in black, white, browns and grays. All sizes 8½ to 10. **$2.89**

$3.50 to $5.00 Silk Hose
900 pairs of fine all-silk Hose; extra heavy silk; irregulars of a well-known make—full fashioned, in black, brown, grays and taupe. Sizes 8½ to 10. Seconds. **$2.89**

In Ordering by Mail Add 9c for War Tax
(Main Floor—Nugents.)

$6 to $8 Low Shoes

A wonderful group of brand-new, desirable Low Shoes at savings that keen buyers will not overlook. Choice of 1 straps and 2 straps, Oxfords of black kid, tan kid, white canvas and white Nubuck in sizes from 3 to 8. Widths A to C. **$3.00**

(Fourth Floor—Nugents.)

Nugents
The Store for ALL the People

$17.98 Dinner Sets
51-piece domestic Dinner Sets, bright gold band with gold knobs and handles. While 25 sets last. **$10.00**

(Fourth Floor.)

$6 to $7.50 Egyptian Bronze
Canteen Boxes
Various shaped silk lined Canteen Boxes, fitted with large mirrors and dainty fittings. A very remarkable value. **$4.98**

$3.50 to $5.00 Canteen Boxes, $2.98
Black, all-leather Canteen Boxes, in oblong shapes, silk lined and fitted, also barrel-shape Egyptian Bronze Boxes, at $2.98. (Main Floor—Nugents.)

Sale of Silk Envelope
Chemise

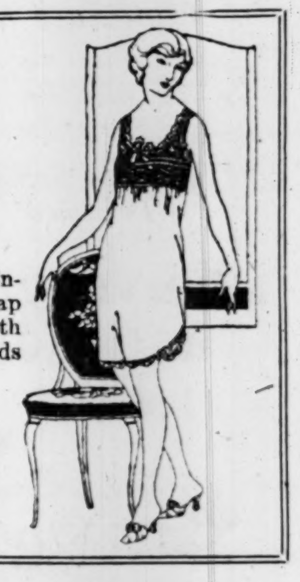

$4 and $4.50 Values at.... **$2.95**

Heavy quality crepe de chine Envelope Chemise, built-up or strap shoulder; beautifully trimmed with fine lace insertion, Georgette bands and lace edge. All sizes.

$2.50 Silk Camisoles
Wash Satin Camisoles, daintily trimmed with fine Val. laces, tucked Georgette and pussy-willow, also tailored effects, finished with heavy quality satin ribbon. **$1.59**

(Fourth Floor—Nugents.)

75c Combinations

Children's Bloomer Combinations of soft muslin, one-piece style, drop seat, trimmed with embroidery edge. Sizes 2 and 8 years.. **44c**

$1 and $1.25 Drawers, 75c
Misses' full cut muslin Drawers, trimmed with embroidery ruffle and ribbon beading.

$5.95 White Dresses, $4.00
Dainty lace trimmed Dresses of sheer white lawn or nainsook, high waist and yoke styles, with panel fronts or double ruffles, slightly soiled. Sizes 1 to 5 years.

(Fourth Floor—Nugents.)

IN OUR BARGAIN BASEMENT

A Great Dress Sale

Featuring 3 Wonderful Value-Giving Groups as Follows:

Regular $1.98 to $2.98
Dresses
Fine linen Jumper Dresses, gingham Dresses, Voile Dresses and Organdie Dresses. All wanted styles, colors and sizes for women and misses. Some slightly soiled. **$1.00**

Regular $5 to $6.95
Dresses
Organdies, Georgette texture voiles, check ginghams, plaid ginghams and linens—in wanted styles and colors. All reduced from higher prices. Sizes for women and misses. **$2.48**

Regular $7.95 to $10
Dresses
Fine check ginghams, linens, organdies, voiles, dotted Swisses. In all the most becoming styles and colors for women and misses. **$3.95**

Wash Skirts
Former $1 to $2 Values
Wash Skirts that have become soiled, offered at this price to close out Friday. **25c**
(Basement.)

Wash Skirts
$1 to $1.50 Values at
200 of them—all smart styles and excellent values at Friday's close-out price, 50c. **50c**
(Basement.)

Wash Skirts
$2 to $3 Values at
Gabardines, gathered and very well made. All sizes from 24 to 30 waist in many attractive styles. **$1.00**
(Basement.)

MILK AND ICE FUND PASSES $4700 MARK

Contributions of $213.39 Made in Last Two Days Towards Relief of the Babies.

CONTRIBUTIONS.	
Previously acknowledged	$4524.42
Carnival, 5850 Ridge avenue	93.50
Carnival, 5700 block Page avenue	51.05
Show and refreshment sale, Glendale, St. Louis County	37.19
Show, 2611 Thomas street	10.25
Show, 2806 Dickson street	7.73
Show, 658 Amelia avenue, Webster Groves	5.65
Lemonade stand, Union and Delmar	4.27
Entertainment and lemonade sale, Gibson and Tower Grove avenues	2.25
Lemonade stand, 3146 Chouteau avenue	1.50
Total	$4,737.81

Contributions to the Post-Dispatch Pure Milk and Free Ice Fund during the last two days have amounted to $213.39, putting the total amount in the fund past the $4700 mark on its way to the $8500 goal.

The Campfire Girls of the United Hebrew Temple gave a carnival and entertainment at the home of one of their members, Rose Coffin, of 5850 Ridge avenue, and earned $93.50. There are 16 girls in the troop which is known as the "Kodas." The girls wish to thank the following firms for their donations: Cohen Candy Co., La Salle Candy Co., Busy Bee Candy Co., Larimore Ice Cream Co., Anheuser-Busch Brewing Co., Independent Brewing Co., Whistle Co., Polar Wave Ice & Fuel Co., Mueller Ice & Fuel Co., Merchants Ice & Fuel Co., Judge & Dolph Drug Co., Freedman Catering Co., Western Fruit Co., Delmonte Grocvery Co., Nelson's Catering Co., Cullen-Kelly Undertaking Co., Ronnoco Grocery Co., De Baliviere Grocery Co., Delmonico Grocery Co., Delmonte Drug Co., Wilson Lumber Co., Rifkin Grocery and Market; William Halwe Grocery Co., St. Louis Toilet Supply Co., Kewpie Co., 2704 Locust street; Waterman Drug Co., S'Renco Drug Store and Cohenberg Grocery Co.

Emily Miller, Theresa Mayer, Harvey Guenther, Jeane Guenther, Tillie Feinberg, Harry Feinberg, Harry Frank, Frances and Adel Cohn and Kathleen Presberg gave a carnival at 5748 and 5748 Page avenue and raised $51.05 for the Milk and Ice Fund.

County Children Give $37.19.

A check for $37.19 came from children of Glendale, St. Louis County. They cleared that amount by giving a show and selling refreshments. The following girls took part: Helen Weber, Vernie Kiefer, Louise Murray, Brunhilda Rotter, Mary Louise Sackbaur, Naomi Taulby, Daisy Boucher, Elizabeth Keisker, Alice Murray, Elizabeth Murray, Waltrude Rotter and Catherine Meier. The show was given July 30 on the lawn of Miss Helen Weber's home, and about 125 persons attended.

A show at 2611 Thomas street earned $10.25 for the babies. The workers were Fannie Yatkeman, Mnnie and Yetta Ellman, Ethel and Millard Goldstein and Ida Glaser.

Jennie, Bertha and Rachel Horowitz, assisted by Fannie and Sarah Kelman and Erwin Rosen, gave a show at 2806 Dickson street and cleared $7.73 for the Milk and Ice Fund.

Scarcely a week passes without Webster Groves friends of the babies giving a benefit for the fund. A show at 658 Amelia avenue, Webster Groves, last week, brought $5.65. The following children were in charge: Virginia Ingamells, Loraine and Virginia Peters, Jane Black and Ruth Pollock.

Lemonade Stand Nets $4.27.

Thelma Shapiro and Clara Goldberg conducted a lemonade stand at Union and Delmar and made $4.27 for the fund.

The children of Gibson and Tower Grove avenues gave a moving picture entertainment and sold lemonade for the benefit of the fund and realized $2.25. Those in charge were Juanita Baker, Dorothy Sheets, Margaret Airis, Mildred Thomphas and Martin Sheets.

A lemonade stand at 3146 Chouteau avenue, under the management of Eva Kinealy, Margaret Wiget and Margaret Kinealy, netted $1.50 for the Milk and Ice Fund.

Charles Reported Planning Coup.

By the Associated Press.

GENEVA, Switzerland, Aug. 4.—Unconfirmed reports still persist that the former Emperor Charles of Austria has left Hertenstein secretly and now is in Hungary awaiting an opportunity to launch a coup d'etat. It is stated in usually well-informed circles that Charles will make an attempt to regain his throne this month, in spite of the warning of the allies.

ADVERTISEMENT.

St. Louis Testimony
Nerves and Blood Restored

Get Well! Get Strong! Sleep Good! Eat Heartily! Have Pleasure! Be Energetic! Have Courage! Make Good! You can't with poor, weak nerves, fed with thin, watery blood, so take the "miracle tonic," CADOMENE Tablets, and live up to your ideals. Scores in St. Louis have done so by taking Cadomene. Mr. Wm. Pfeiffer, 923 Pine St., St. Louis, writes as follows: "Am taking Cadomene Tablets and find them simply wonderful, and find they do all that is claimed for them. I cheerfully recommend them to all who have poor, anemic blood and nervousness, accompanied by sleeplessness, loss of strength and appetite."

Cadomene Cadomene

Sold by all good druggists.

FLORISSANT WOMEN TO GIVE OLD TIME FETE

Descendants of Original Settlers to Celebrate St. Ferdinand's Church Anniversary.

A NUMBER of women who have homes in the vicinity of Florissant will take part in the old-time fete next Saturday afternoon and evening at St. Ferdinand's Church in Florissant. The occasion is the centennial celebration of the present church and the 145th anniversary of the parish. Old Spanish and French customs will be revived and the 100th annual chicken supper will be served by the descendants of the original settlers of the town.

Mrs. W. J. Polk will have charge of the miscellaneous booth, Mrs. Herman von Schrenk of the country store and Mrs. S. W. Fordyce Jr. of the "mysterious" booth. Others who will assist are Mmes. Charles Meyers, George Stanek, Leonard Aubuchon, Patrick Buckley, Charles Craft, Julius Reeb and Joseph Pondron and Misses Florence Le Houlier and Constance Creely.

Social Items

Miss Dou Peugnet of 4482 Lindell boulevard will depart tomorrow for Washington, D. C., where she will spend the month of August visiting friends.

Mrs. John Leigh Green of 12 Kingsbury place, and Dr. and Mrs. Campbell Smith are spending several weeks at Santa Barbara, Cal. Mr. Green will join Mrs. Green in about 10 days to spend a month at Catalina.

Miss Katherine Brashear of 5730 Vernon avenue, who has been visiting in the East for several weeks, will return home in about 10 days. Later in August she will visit her brother-in-law and sister, Maj. and Mrs. E. G. Sherbourne, at Fort Snelling, Minn.

Mr. and Mrs. Thomas H. Lovelace of 5451 Delmar boulevard have returned from a motor trip through Kentucky and Tennessee.

Miss Emily Gardiner of Lebanon, Ky., is the guest of her cousin, Miss Marita Walsh, of 5772 McPherson avenue.

Mrs. M. W. Jacobs of 4551 Laclede avenue and her small daughter departed a few days ago for the East, to visit Niagara Falls, New York, Washington and Atlantic City.

Dr. and Mrs. Frank Hinchey of University City left yesterday for Chicago and Northern Wisconsin, to be absent until the early part of September.

Mr. and Mrs. W. B. Trask of 5553 Waterman avenue and their family departed Monday for Miami, Mo., where they will visit relatives for two weeks.

Mr. and Mrs. Morris Schweig of 6041 Waterman avenue will leave Sunday for a tour of the Pacific Coast, to be absent until the latter part of October.

The marriage of Miss Alice Victoria Stanley, daughter of Mrs. Edward Stanley of Chicago, and Thomas Francis Lydon, took place July 27 at the home of the bride's mother. Immediately after the ceremony the couple departed on a honeymoon trip through the New England States and Canada. After Sept. 1 they will reside at the Buckingham Hotel. Mrs. Lydon is a former St. Louisan and a graduate of Visitation Convent. Mr. Lydon is a member of Bellerive, Noonday and Midland Valley Clubs and of the Missouri Athletic Association.

Miss Marianna Murphy of 5330 Maple avenue returned home Tuesday from Greenwood, Miss., where she was a guest at a house party with which Miss Elizabeth Jones entertained the graduating class of Immaculata Seminary, Washington, D. C. Miss Murphy has had as her guest this week Miss Elizabeth Andre of Evansville, Ill.

Miss Elizabeth Krum of 5551 Chamberlain avenue returned Tuesday from an extended trip through the East.

Mrs. William Lemp of 3343 South Thirteenth street and her son, Edward Limberg, departed this morning on a motor trip to Bretton Woods, N. H. They will go to New York in September to meet Mrs. Limberg when she returns from Europe.

Mrs. William Glasgow O'Fallon of 4362 West Pine boulevard and her two sons departed Tuesday for Wequetonsing, Mich.

Creditors Would Hold American Ship.

By the Associated Press.

NAPLES, Aug. 4.—The American steamer Pocahontas, which arrived here on July 4, in a damaged condition, alleged to have been due to acts of members of her crew, is scheduled to sail for New York today but it seems improbable that she will depart. The ship has been repaired and creditors want the steamer held until claims are settled.

Vacation Needs

Clip this and put it with your vacation list. Have the Post-Dispatch mailed to your Summer address. Mail rates include postage. Order by letter. Address Circulation Dept., Post-Dispatch, or phone if you prefer.

IS SOON TO RETURN FROM VISIT IN EAST

Miss Katherine Brashear

Founder of New Mexico U. Dies.

By the Associated Press.

ALBUQUERQUE, N. M., Aug. 4.—Col. William R. Berger, 74 years old, founder of the University of New Mexico, and its secretary for 25 years, died at Belen, yesterday. He was a pioneer editor and attorney in the State and prominent in G. A. R. and lodge circles.

WANT HIGHWAY BOARD MEMBER

Claims of St. Louis to Member of Commission Presented to Hyde.

A request that St. Louis be given a representative on the State Highway Commission to be created under the roads bill passed by the special session of the Legislature has been sent to Gov. Hyde by W. Frank Carter, president of the Chamber of Commerce. The Governor, during a visit to St. Louis yesterday, said that he would appoint the four members of the commission within the next 10 days.

Carter declares that this city is entitled to a representative because the pre-election campaign for passage of the $60,000,000 bond issue was financed largely in this city and because this city will contribute a very great share of the principal and interest on the bonds.

AMERIKA MANAGER ARRESTED

Printer at Whom He Is Alleged to Have Shot Also Taken.

Eugene Sartorius, 36 years old, of 2049 Allen avenue, manager of The Amerika, a German publication with offices at Sixth and Walnut streets, and Joseph J. Zitzman, 32, of 3232 Texas avenue, a printer, were arrested at 1:15 a. m. today near the office after Sartorius is said to have fired a shot from a revolver at the printer in the office of the paper and then chased the printer into the street.

The detectives were standing near the corner when they heard the shot and shortly thereafter saw Zitzman run out of the office, pursued by Sartorius, who had the revolver in his hand. He was disarmed and both men locked up, charged with disturbing the peace.

Government Flying Field Sold.

FORT WORTH, Tex., Aug. 4.—Barron Field, one of the original three Government flying fields here, was sold at auction yesterday for $24,000 to the Kelly Salvage Co. of Fort Worth. Parker L. Crouch of Des Moines, Ia., represented the Government in the sale.

Queen Quality SHOES

Charge Accounts Invited

See Window Display

FINAL Clearance of Brandt's Styles in WHITE

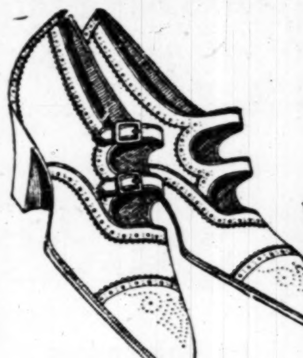

Values to $10 at $3.45

Finest white reignskin cloth one-strap, two-straps, sports and dress Pumps, Baby or full Louis, Cuban or military heels. Choice of values to $10 in this drastic clearance tomorrow and Saturday at....................

White Linen Pumps $1.25 See this most extraordinary grouping for immediate clearance at, pair..

White Silk Hose $1.95 Full-fashioned silk with lisle tops. Regular $2.50 value. Special ....

618 Washington Avenue

Brandt's FOOTWEAR

Open Saturday Till 3 P. M.

Karges' QUALITY HOSIERY

Karges' Hosiery Specials

BETTER EVERY FRIDAY!

THIS WEEK WE OFFER

Embroidered Silk Hosiery

Beautiful patterns of instep embroidery; made of pure silk...... $1.35

With mercerized tops, high-spliced heels, seamed back. All perfect. Black and brown.

AGAIN!

WOMEN'S SILK HOSIERY, 90c

Consisting of plain numbers; lace stripes and embroidered clocks. Made of pure silk with mercerized tops. High-spliced heels, seamed back. Every pair perfect. Black, white, gray and brown.

CHILDREN'S THREE-QUARTER SPORT SOX, special.................... 39c

MEN'S SECTION

TWO-TONE SOX, silk and lisle, 50c values.................... 35c

Silk Sox

Plain and novelties.................... 50c

REMEMBER THE NAME

THE KARGES HOSIERY CO.,

Saint Louis **821 LOCUST** Kansas City

WE REMAIN OPEN ALL DAY SATURDAY

The POST-DISPATCH is the only St. Louis evening newspaper giving Associated Press news service.

Great August Sale of Furs

Continues to Offer Savings of 1/4 to 1/3!

No matter what Fur purchase is contemplated—a coat, wrap, coatee, scarf or the most inexpensive choker—now is the logical time to buy it. Prices, we are almost certain, will never be lower. *Kline's—Third Floor.*

Kline's

606-08 Washington Av., Thru to Sixth St.

Spring Coats

Suitable for Fall Wear—Some Silk Lined

Formerly Priced Up to $25 .... $5

Kline's—Third Floor.

Saturday Sale of Trimmed

Duvetyne and Felt Hats

Values Up to $15! $5

For vacation, country or sports wear, a Felt or Duvetyne Hat is an indispensable unit of the wardrobe and one of the season's smartest vogues. Ostrich trims the Duvetyne Hats, while pheasant tails, owl heads, ostrich, yarn and ribbons adorn the felt models. Wonderful values.

Choice of Any Summer Straw Hat

While they last, almost given away, at....... 50c

Kline's—Second Floor

Great Special Purchase and **Sale of Silk Underwear**

—Values to $12.95 $3.95

Introductory Sale of **"Sample" Brassieres and Bandeaux**

De Bevoise, Nature's Rival and Warner makes; all wanted styles and materials. 59c to $6.50 values at.................. 1/2 Price

A special underpriced purchase of 500 pieces of highest grade Silk Underwear, just received. The lot consists of gowns, petticoats, creeper drawers and straight and envelope chemises, in moonglo, radium, heavy crepe de chine, satin and trousseau crepe. Some hand-embroidered and real lace trimmed. Tremendous savings at........................

Kline's—Main Floor.

Closing Out

Girls' Wash Dresses

(Sizes 6 to 16 Years)

Formerly Priced Up to $7.95 . . . $1.95

Materials of white and colored organdie and gingham; also some Jumper Frocks included. Great savings at **$1.95.**

Girls' Wash Skirts

Sizes 6 to 16. Materials of gabardine and linene. Formerly to $5.............. $1.69

Kline's—Balcony

Continuing That Astounding Value-Giving

Sale of Fiber Sweaters

Made to Sell Up to $15!

Fiber Silk Sweaters sacrificed to us by one of the largest makers in the country. And we reiterate that never have we nor any other store ever offered such amazing values. Tuxedo styles, various weaves, mostly in *Navy and Black* $5.95

White Sateen and Habutai Petticoats

$1.00 Double paneled; scalloped or hemstitched bottoms. Wonderful values at two low prices. *Kline's—Main Floor.* $1.95

Sacrificing *French Voile and Handmade* **Waists**

—Formerly Priced Up to $4.95! $1.85

Many are trimmed with real Filet lace and Baby Irish edging. To effect an immediate disposal, greatly reduced to..............

Any Wash Waist

Formerly to $15.00

All our finest handmade and other wash Waists now offered at... $4.95

Kline's—Main Floor

Silk Skirts

Formerly to $7.95!

Baronet satins and other fancy weaves. To close out, sacrificed at close to one-third original price $2.95

Kline's—Third Floor.

August Sale of Shoes

Our Entire Stock Reduced, Including New Fall Models.

Featuring a Special Group at $5.95

Formerly to $10!

Included are White Low Shoes for wear now, and Brown Low Shoes for later. Walking heels and soles.

"On the Mezzanine"

Week-End Hosiery Special

$2.50 Values

Full fashioned silk Hosettes, with Pointex heels. As a week-end special. $1.65

Other Specials!

Full fashioned silk Hose, in black, brown, gray and tan $1.95

Allover white silk Hose with Pointex heels, *$2.50 & $3*

Kline's—Main Floor.

Sale of New Fall Dresses—*Amazing Values*

Any Wash Dress

Unrestricted Choice

—Formerly to $15! $2.95

Over 600 to choose from. Every imaginable material, color and style..............

Kline's—Fourth Floor.

Supreme Styles and Qualities—Many Exclusive "Sample" Frocks Included

New Fall Dresses that we secured from makers of high reputation at tremendous price concessions. Canton crepe, crepe de chine, Poiret twill, tricotine and new Fall combinations comprise the materials. Every new Autumn shade and the styles embrace every charming version conceived for the coming season. Values extraordinary at.................................. $18

Kline's—Fourth Floor.

WOMAN AND FOUR MEN ARRESTED ON LIQUOR CHARGES

Still in Operation Found in Two Homes, Whisky and Mash in Another, Police Report.

A still in operation, a barrel of corn mash and 60 gallons of whisky in cans were found today by policemen in a raid on the home of Giovanni Venarri at 2825 Dickson street. The still was in a room on the second floor and a tube through the ceiling connected it with the mash on the third floor. The cans of whisky were in sacks in various parts of the house.

Venarri was arrested. He made no statement except that he knew nothing about the making of whisky in his home.

Egnac Koravich, 50 years old, of 6079 Marquette avenue was arrested last night in his home when policemen reported finding him operating a still in a rear room, where there were 10 barrels of masn and two gallons of whisky.

Mrs. Anna Bolincz, 35, of 4131 North Second street, was arrested when policemen on searching the home say they found 30 gallons of mash and four gallons of whisky. The woman said she knew nothing of either. Steve Bolincz, the husband, was arrested when he called at the Angelica Street Police Station.

Thomas Macklin, 73, of 519 South Garrison avenue, was arrested when policemen found him in charge of a saloon at the northwest corner of Broadway and Clark avenue, where they also found two glasses containing about a half pint of what they say is whisky, behind the bar.

Out-of-Town Merchants

Visit the Home of

Better Built — B-B (TRADE MARK) — Union Made

Overalls and Work Pants

Take this opportunity to inspect our plant and see our complete line of celebrated "B-B" Overalls and Work Pants. Prices that will please you.

How to Get Here Take a Park or Compton car going west on Washington Av. Ride to Chouteau Av. and Dolman St., walk two blocks south. Or phone us and our automobile will call for you.

Textile Products Mfg. Co.

Park and Dolman Sts. St. Louis, Mo.

Restaurants, Soda Fountains and Cafes All Serve Delicious

Iced Coffee

It's 100% Refreshing and Invigorating

HERE'S HOW TO MAKE IT AT HOME

Make it just before serving. Don't use coffee that has been standing. Use a good grade of freshly roasted coffee. The better the grade, the better the taste. Use one-fourth more coffee than you usually do. Fill each glass with cracked ice and put a spoon in to prevent glass from cracking. Then pour the hot coffee over the ice. Add pure fresh cream and sweeten to taste. Drink iced coffee at home and downtown these hot August days. It will never fail to restore your energy. Try it.

St. Louis Branch, National Coffee Roasters' Association

"Don't rub your youth away!"

Save your strength for other things

"SO tired I was ready to cry" is what one woman wrote us she felt at the end of wash day.

Today she is fresh and happy on Monday night, ready to go out with her husband or play with the children. She is one of the hundreds of thousands of women who have let Rinso take the place of all the exhausting rubbing she used to do.

Rinso is made by the largest soap makers in the world, the same people who make Lux. After years of experimenting, they have perfected a soap product which has revolutionized wash day.

Rinso loosens all the dirt from even the heaviest pieces of the weekly wash. It soaks the clothes sweet and clean in a few hours without harming a single fabric.

Don't rub your youth away. Get a package of Rinso today from your grocer or any department store. Lever Bros. Co., Cambridge, Mass.

Made in U.S.A.

8¢

Rinso For the family washing Soaks clothes clean

J. & P. Coats Spool Cotton — All numbers; black or white; 150-yd. spool, 5c

Penny and Gentles

BROADWAY & MORGAN ST.
WE GIVE AND REDEEM EAGLE STAMPS

10c O.N.T. — Mercerized Crochet Cotton; white or ecru; all numbers, at 7c

August Linen Sale

15c to 25c Towels — Hemmed huck Hand Towels, in many kinds; mill rejects, with slight imperfections; good, generous sizes; choice at.... 10c

75c Bath Towels — Very heavy double thread absorbent bleached Bath Towels; extra size, 24x48; 240 at.......... 39c

18c Sheeting — Yard-wide extra heavy Sea Island Sheeting, in mill lengths, at, per yard.......... 9c

75c Sheeting — 90 inches wide, extra heavy, fine bleached pure white linen finish Sheeting, at the lowest price in years; a yard..... 38c

Flour Sacks — Heavy close quality; good for dish towels; cost 20c to make; go at 5c

Pajama Cloth — Yard wide, unbleached, but will bleach quickly in washing; a yard..... 7½c

$2 Sheets — 81x90 seamless extra heavy linen-finish double bed Sheets; mill rejects; slightly imperfect .. 95c

10c to 15c Muslins — 39-inch unbleached fine thread Muslin in mill remnants up to 10 yards; per yard 7½c

Clean-Up Sale of Stout Wash Dresses

Formerly Sold Up to $12.98

Sizes up to 54. Best of workmanship and materials. Every stout woman should take advantage of this sale.......... $5

Dresses: Wash Dresses; sold up to $6.98; regular sizes only.... $1.98

Waists: new, fresh voiles; reg. and extra sizes; $1.98 values.... 98c

Sweaters: silk fiber; navy, black and brown; $10 values..... $5.98

Women's Vests

Women's Ribbed Vests; in regular and extra sizes; splendid quality; extra special values....... 25c

50c Union Suits — Women's Ribbed Closed Union Suits; low neck, sleeveless, loose knee; sizes 38 only; 50c value, special......... 35c

Men's $1.25 Union Suits — Men's Ribbed Union Suits; short sleeves, ankle length, splendid quality special value 98c

39c Hose — Children's Ribbed Hose; reinforced heels and toes; black and white; special... 25c

25c Socks — Men's Cotton Socks; full seamless; assorted colors; wonderful value.......... 15c

$3.00 Lace Curtains

Filet and Scotch Nets, white, ivory and Beige, 2½ yards long, plain and allover effects. On sale, pair $1.98

30c Cretonnes — Light and dark colors; 36 in. wide; can be used for slip coverings; yard... 19c

50c Marquisette — 1000 yards Curtain Marquisettes; mill lengths; several alike; on sale; yard... 10c

Chain Woven Hats

Large floppy brim with flower or ribbon trimming. Black, orchid, jade, etc. .... $2.29 ($5.00 Value.)

$2.00 to $3.50 Silks

Yard-wide taffetas, messalines and Georgette crepe, satins, crepe de chines, silk poplins, printed Georgettes, etc.; in remnants, marked for quick selling Friday, at per yard.......... $1.00

98c Pongee — 33-inch all-silk tan Pongee 59c

$1.69 Wash Satin — All silk; white or flesh pink. Extra special at.............. $1.00

$2.50 Foulard Silk — Yard-wide; all silk; beautiful quality; navy blue Foulard with colored dots or rings. $2.50 value at.............. $1.00

$20 Cork Rugs

Linoleum Rugs; made of ground cork and has burlap back. (no paper back); elegant selection of patterns; mill irregulars; sells regularly, $20, now only.............. $12.95

$1.25 Cork Linoleum

Four-Yard wide Cork Linoleum; sells regularly at $1.25 square yard; mill irregulars; has burlap back; (no paper back); elegant value, square yard 79c

Linoleum — Cork Linoleum, two yards wide; has burlap back; sells regularly at 98c; sq. yard...... 63c

Neponset — 100% waterproof Floorcovering; regular value 79c square yard; special, square yard 49c

Texoleum — A felt-base Floorcovering that will wear; sells regularly 69c sq. yd.; spec. sq. yd. 39c

Mill Remnants at Cut Prices

10c Calicoes	1 to 2-yard pieces all kinds; a yard	5c
25c Percales	Yard-wide; good quality; short length a yard	10c
25c Cheviots	and Chambrays stripes, checks or plain; a yard	11c
35c Denims	Heavy twilled dark blue Denim	17c
35c Khaki	36-inch khaki colored Shirting; a yard	15c
39c Crepes	Blue Bird and butterfly; fine plisse Crepes	25c
15c Ginghams	27-inch plaid or check Ginghams; a yard	10c

Lowest SHOE PRICES Here!

EVERY ITEM AT A REAL BARGAIN

Women's Strap House Slippers and Juliets; Flexible Soles	$1.98
Women's $3.00 to $4.00 Low Shoes; broken lots; all leathers	$1.95
Women's White Low Shoes; $2.50 values; mostly small sizes	$1.00
Misses' and Child's Sample Low Shoes; Red Goose brands	$1.49
Children's Play Oxfords and Sandals; $2.00 values; sizes 8½ to 2	$1.00
Boys' $2.50 solid School Shoes; sizes 10 to 2	$1.59
Infants' $2.00 sample High Shoes	$1.00

CORSETS

Women's Corsets; low and medium bust; extra strong; rust-proof perfect fitting; excellent values. $1.50 $1.00

APRONS — Women's Bungalow Aprons, made of good quality gingham; splendid values, $1.50 and....... $1.25

69c GOWNS — Children's Muslin Gowns; embroidery trimmed; 69c value; special.......... 50c

STEAMER ST. PAUL

FRIDAY, AUGUST 5
Moonlight Excursion
138TH REGIMENTAL AUXILIARY

Leaves foot of Washington av. 8:30 p. m.—return 11:30. Autos parked free at wharf. Tickets 75c including tax.
Everybody Welcome.

STEAMER ST. PAUL EXCURSION QUEEN

To ALTON and PIASA BLUFFS Every Week Day, 9:30 a. m. to 6 p. m.—Adults 50c, Children 25c.
EVERY SAT. AFTERNOON 2:30 to 7:30 p. m., 75c
EVERY NIGHT EXCEPT MON Moonlight Excursion down the river—8:30 to 11:30 p. m.—75c (Sat. and Sunday Nights $1.00).
DANCING FREE ALL TRIPS.
SPECIAL EXCURSION SUNDAY, AUG. 7. Down the river to Crystal City—leaves 9 a. m., returns 7:00 p. m.—$1.00 round trip.
STRECKFUS STEAMBOAT LINE

J-S Steamer De Luxe

STANDARD SCHEDULE
Illinois River Cruises, Sunday and Monday, 9 a. m. to 10 p. m. Sunday fare $2.00. Monday fare, $1.50.
Chautauqua Trips, 9 a. m. to 7:30 p. m. Tues., Wed., Thurs., Fri. Fare, $1.00.
Children 3 to 8 years, half fare on Tuesdays and Fridays only.
Saturday Chautauqua Trips, 2:00 to 11:30 p. m. Fare, $1.50.
Landing at Elsah for Chautauqua. Alton Landings, both ways every day.
Moonlight Sailing Dances, 8:30 to 11:30, Tues., Wed., Thurs., Fri. Fare $1.00.
Autos Parked at Washington av. Wharf. Telephones: Main 4770 and Central 1065.

Safe Milk For Infants & Invalids NO COOKING
The "Food-Drink" for All Ages. Quick Lunch at Home, Office, and Fountains. *Ask for HORLICK'S.*
Avoid Imitations & Substitutes

Leaving the City This Summer?

If so, you'll want to know what's going on at home and should have the Post-Dispatch sent by mail from the publication office. The mail rate includes postage. Drop a line to the Post-Dispatch Circulation Department a few days before you go, or if you prefer, telephone Olive or Central 6600.

Brand-new. Formerly Priced $15

Organdie Dress, $2.50

Brand-new Gingham Wash

DRESS - 50c

Boys' new Wash Suits, 50c; Girls' new Dresses, 50c; Wash Skirts, 25c; Wool Skirts, 50c; Fur Chokers, $1.50; Georgette Waists, 75c. All kinds of fine clothes bought from the swellest homes at almost your own price. We close at 8 prompt.

3713 Washington Near Grand

Don't stick in a rut—reach out to bigger, better things. Make use of Post-Dispatch WANTS.

JOHNSON BROS.
FRIDAY AND SATURDAY SPECIALS

CIGAR SALE EXTRAORDINARY

FIRST CONSUL
(10c straight Manhattan size)
5 for 35c; 50 box, $3.48

EL MORO—
Imp. Manila—6c Size
3 for 10c; 50 box, $1.65

MURIEL—
(St. Andrew). 3 for 50c Size
2 for 25c; 50 box, $6.00

CHANCELLOR—
10c Str. Lib. Size
5 for 40c; 50 box, $3.98

POW-HA-TAN—
(Blunts). 10c Str. Size
10 for 60c
Box of 50, $3.00

AUTOCRAT—
(Handmade). 7c Size
5 for 25c; 25 can, $1.25

PARAMOUNT—
Regalia Size. Reg. 10c Str.
5 for 40c; 50 box, $3.98

TUNGSTEN and Hauptmann's Handmade
4 for 25c; 25 can, $1.55

CHAS. THE 8th—
15c Straight Fav. Cor. Size
5 for 50c; 50 box, $5.00

CHAS. THE 8th—
2 for 25c Perf.
5 for 40c; 50 box, $4.00

Rough Havanas—
5c Size
10 for 35c
100 box, $3.50

CARITAN—
Imp. Manila—10c Str. Size
4 for 25c; 50 box, $3.00

MELBA—
2 for 25c Size
2 for 15c; 50 box, $3.75

LA COSTA—
New 10c Str. Size
5 for 40c; 50 box, $3.98

ROBERT EMMET
(Large 10c str. Breva size)
5 for 40c; 50 can, $3.98

Sundries SPECIAL PRICES

$2.00 Large Bar Genuine Imported
CASTILE SOAP,
Special, $1.39

40c bar Floating Castile, excellent for bath 24c
8c cake Buttermilk Soap.......5c
Colgate's Palm Soap.......3 for 25c
Colgate's Transparent Rose or Violet Soap.......3 for 25c
Colgate's Round Bath Soap.3 for 25c
Colgate's Hard Water Soap.3 for 25c

Orazin Tooth Paste
One of the very best of the large 50c tubes; special.. 29c

25c Zinc Stearate; a healing, soothing toilet powder.......19c
25c Milk of Magnesia.......19c
50c Milk of Magnesia.......39c
60c Comp. Cathartic Pills, 100 bottle.......39c
20c Tooth Brushes; all styles and sizes; special.......10c

Virginia Hair Nets
One of the best of the high-grade 15c sellers; special, 4 for....... 30c

50c Mentholated Bay Rum & Witch-Hazel, to use after shaving.......39c
VERNON'S SHAVING LOTION — A delightful, cooling, refreshing lotion to use after shaving; large sprinkle top bottle.......75c
Polar Cub Electric Fans, complete, $4.29
$1.50 Scissors; solid steel; in 6, 7 and 8 inch lengths.......79c
$1.25 Ladies' Embroidery Scissors.59c

AMERICAN ALARM CLOCKS
Actual $2.00 value; fully guaranteed; extra $1.19

$4.00 Lunch Kits, complete with pint Thermos Bottle.......$2.89
$1.25 Razor Strops.......59c
$2.00, and $3.00 Pocket Knives, pearl handles.......$1.19

These Items FRIDAY ONLY!

$1.00 Gillette Blades.......75c
50c Gillette Blades.......39c
$1.00 Auto-Strop Blades.......75c
50c Auto-Strop Blades.......39c
50c Gem Blades.......39c
50c Durham Blades.......39c
35c Enders' Blades.......29c
80c doz. Ever-Ready Blades..59c
35c Palmolive Shaving Cream.27c
35c Williams' Shaving Stick..23c
50c Williams' Shaving Cream.39c
10c Williams' Barber Bar, 2 for 15c

AMERICAN OIL
Regular 75c pint bottles....... 49c

Beef Wine and Iron
Regular $1.25 pint bottles....... 79c
Three for $2.25

Genuine Imp. HAIR CLIPPER
Regular $3.00
$1.87

White Banner Malt
Regular $1.00 cans....... 77c

Chewing Gums All kinds.... 3 for 10c

Johnson Bros. Drug Co.
SEVENTH AND ST. CHARLES

ACKERMAN'S
511 Washington Ave.

Clean-Up Specials

Any Summer Hat
Your unrestricted choice of any Summer Hat in the house....... $1.00

Wash Dresses
Formerly priced up to $25. Your choice for....... $4.85

Wool Sweaters
Actual $5 and $7.50 values for....... $2.95

18 Silk Sport Dresses
Just 18 light Silk Sport Dresses; to $35 values....... $9.85

48 Wash Dresses
Of voile, organdie and gingham; while they last....... $2.95

Silk Hosiery
Just 50 dozen ladies' black and white Silk Hosiery....... $1.00

RESERVE GOVERNOR AND WILLIAMS IN CLASH AT HEARING

Harding Rushes at Former Comptroller With Fist Raised, but Is Stopped Before Making Attack.

CHARGES FALSE WILLIAMS SHOUTS

Gov., Strong of New York Bank Draws Fire at Committee Session Hearing Criticisms of Policies.

By the Associated Press.

WASHINGTON, Aug. 4.—Criticism of Federal Reserve System credit policies which was continued yesterday before a congressional commission by John Skelton Williams, former Comptroller of the Currency, aroused resentment on the part of the system's two highest officers, Gov. Harding of the Reserve Board and Gov. Strong of the New York Reserve Bank. In one of the frequent verbal interchanges, Gov. Harding charged across the committee room, swinging his fist, but was halted by struggling associates just in front of his adversary, who remained cool, but was rising for the threatened encounter.

A few minutes later Strong, while reading to the commission a report which charged Williams with "false and misleading statements," was interrupted by the former Comptroller, who shouted: "That statement of yours is false."

Gov. Strong, however, continued reading, and presently referred to Williams of being "jealous of his prerogatives."

"And that's a lie, too," the latter interjected.

Motion to Require Oath.

"At this point, I request the committee to require the Comptroller to make oath, whether he has stated the whole truth or not," Gov. Strong exclaimed.

Chairman Strong ruled amid the confusion that it was "not feasible to adopt the policy at this stage of the game."

Both Federal Reserve officials, with a number of associates, had sat apparently unmoved during two days, along with an audience which included many Senators and Representatives allied with the "agricultural bloc" in Congress, while Williams elaborated three general charges. He said first that the board had countenanced undue lendings to a New York banking group during the last two years, for speculative uses, while forcing liquidation in Southern and Western agricultural districts, and that it had allowed extortionate interest charges, and generally failed to "ease down" inflation.

Gov. Harding yesterday rose out of the audience and demanded a hearing on personal grounds, to deny allegations concerning himself, as Williams had made them, and presently, with Gov. Strong, produced from the confidential files of the Reserve Board's offices correspondence and reports to combat Williams' criticisms.

Letter to Williams Read.

To answer letters and memorandums read by Williams and which he said he had sent to his associates in the Reserve Board during 1920 and 1921, protesting against their policy and course, Gov. Harding demanded and received permission to read a single letter of response which the board made to Williams in 1921.

"The Federal Reserve Board feels constrained to say," the letter said, "that your action * * * has demonstrated the futility of discussions with you on questions of honor or fair play."

Williams' criticisms of the board's handling of credit problems as contained in the correspondence and repeated to the congressional commission were characterized in Gov. Harding's letter as "ignorant, inaccurate and misleading."

"The object seems to have been merely to make a record during your tenure of office of statements to be handed to the public later," the letter said in part, "as an appeal to prejudices and sympathies and not to reason." The Harding letter further said that Williams' criticisms generally were "trivial, irrelevant or susceptible of no definite constructive interpretation," and added that "a failure to comply with you cannot be said to be a failure to challenge your statements."

Reference to Lending.

As to the criticism of lending to New York banks, the Harding letter said that out of "a disordered mass of details and statements" forwarded by Williams, it had been "impossible for the board to understand what action" he desired taken. The letter said also that out of 80 meetings of the board preceding Williams' retirement from office, he had "attended 18 during their entire time, 13 during a part of the time and during 44 was absent entirely."

It was charged also that Williams had circulated the board's letters on credit matters and refused to tell the board to what person or persons they had been sent.

The reading of the letter resulted in a remark from Williams about "poison gas," and retorts in which Gov. Harding asserted his own desire during all of the preceding contraversy within the board to settle mat-

Continued on Next Page.

Store Open Friday Until 5:30—Closed Saturday

STIX BAER & FULLER
GRAND-LEADER

Reduced Prices

On Fine Clothing

Men and Young Men will find Clothes buying now a splendid investment—

All-Wool Suits
For Men and Young Men
Reduced to
$25.50 *and* $29.50

Kuppenheimer Suits
Reduced to
$34.50 *and* $44.50

New Fall Styles in Kuppenheimer Suits and Topcoats are ready ∴ ∴

Extra Trousers With the New Fall Suits if Desired

(Fourth Floor.)

C. E. Williams

Store Hours 8 A. M. to 6 P. M. | Sixth and Franklin "Our location saves you money" WE GIVE EAGLE STAMPS | Store Hours 8 A. M. to 6 P. M.

Friday and Saturday Specials

"Ladies' White Strap Pumps"
AT REDUCED PRICES
EXTRA SPECIAL $2.65
LADIES' WHITE CANVAS STRAP PUMPS
All our $3.00 and $3.50 values; with flexible soles and white enameled leather military heels.

"Ladies' Straps and Oxfords"
NEW SUMMER STYLES
SPECIAL SALE PRICE $4.50 SPECIAL SALE PRICE
Beautiful Brown Kid, Mahogany Calf or Black Vici Kid; choice of
One Strap, Two Straps or Oxfords
All have military walking heels and flexible soles; all sizes.

"Boys' Sport Shoes"
For Outings and Play
Boys' and men's Outing Shoes; choice of pearl elk leather or white canvas Keds with rubber soles.
Boys' Sizes... $2.50
Men's Sizes.. $3.00

All Perfect

"Champion Keds"
Rubber-Sole Outing Shoes
Ladies', misses' and boys' white or black Oxfords,
$1.25
High Shoes; white only.. $1.50

"Men's Dress Shoes"
WELT-SEWED SOLES
BROWN MAHOGANY, English or round toes....... $5.00
BLACK GUNMETAL CALF, English, round or plain toes.... $5.00
GENUINE BLACK VICI KID, round or plain toes only............. $5.00

"Men's Comfort Shoes"
PLAIN OR TIP TOES
Instant relief to tired, aching or tender feet. Don't pinch your feet when you can get these easy-fitting Shoes.
BLACK Vici Kid Lace.....
BLACK CALF Congress or Lace...
BLACK Gunmetal Calf Lace
ALL STYLES $5.00

Plain Toes Only

Open Friday Till 5:30 P. M. Closed All Day Saturday.

Sonnenfeld's
610-612 Washington Avenue

Open Friday Till 5:30 P. M. Closed All Day Saturday.

Advance Sale *of* New Fall Hats

A Most Comprehensive Offering of Smart Millinery Popularly Priced at $5

Our corps of Millinery buyers scoured the market for Hats to feature at $5 and their efforts have been fruitful beyond expectation. In this sale we have included Hats made in our own workroom, thus eliminating the middleman's profit and enabling us to offer new, stylish Hats for Fall 1921 at a price prevailing in 1914. Below we give a general description of these Hats.

Hats of Panne Velvet, Lyons Velvet, Baronet Satin, Duvetyn, Satin and Lace and Feather Hats. Trimmings of ornaments, studded effects, embroidery effects, bows, fringe, lace scarfs and smart sashes.

Shapes—
Soft Hoods
Roll Brims
Narrow Brim Sailors
and Mushrooms

Priced Sensationally Low at

Colors—
Black, Brown
Navy, Rust, Sand
Gray, Purple and
New Scarlet

Hats Pictured, $5.00

Hats Pictured, $5.00

Child Injured in Fall.

Mamie Patrick, 2 years old, daughter of Mr. and Mrs. John Patrick of 1314 North Ninth street, suffered a probable fracture of the skull and cuts and bruises at 2 p. m. yesterday when she fell 15 feet from the bannister of a second floor porch while at play. The child was taken to the city hospital.

Bedell

The Bedell organization acts as a clearing house of all the world's newest and most desirable styles. What you see here is the best—what you don't see here has been rejected.

A. W. Bedell

Washington Avenue Corner Seventh

Money-Saving Clearance Reduction!

SUMMER DRESSES

Season's Foremost Models Sacrificed From $16.98 to

$5

The final Bedell clearance event that hundreds of women so patiently awaited. Ginghams. Voiles, Organdies and Linenes in the most desired styles and colors.

Porto Rican Hand-made Waist Sale

Cool White Batistes Regularly to $3.50

$1.98

Handmade Waists, skillfully and painstakingly developed by native Porto Ricans. Elaborated by dainty handdrawnwork, embroidery or lace trimmed.

Skirts Reduced

Famous New Silks Formerly to $15

$8.98

Extraordinary Values

Baronette Satins, and other favored light-weight crepes and silks. Season's lowest prices tomorrow.

Fiber Silk Sweaters

New Tuxedo Models Very Specially Priced

$5.98

Week-End Special

Heavy quality fiber silk, in wanted shades. Tuxedo models, in plain or fancy weaves—sash belts.

Every Summer Hat Must Go!

Sacrificed to Close Out

Values to $7.50 .. **$1.00**

Values to $10 .. **$2.00**

Values to $15 .. **$3.00**

All Pattern Hats—Up to $25 ...... **$4.95**

Opportunity to get a brand-new hat to wear the rest of the summer at almost nothing.

Banded Sailors & Trimmed Hats

BEER SEIZURE PROMPTS INQUIRY INTO BREWERY

Murphysboro, Ill., Plant to Be Investigated Following Capture of 30,000 Bottles.

Following the confiscation yesterday in the Terminal yards of a freight car, which contained 30,000 bottles of beer, said by Prohibition Enforcement Agent Hoover to contain alcohol in excess of 4 per cent, Hoover today asked M. C. Kiggins, agent in charge of the East St. Louis force, to confer with him with a view to going to Murphysboro, Ill., to investigate the Stecker Brewery.

John Matalas and Peter Dellas, both of West Frankfort, Ill., who were arrested by Hoover and his assistants when they appeared in the Terminal yards at Sixteenth and Poplar streets to claim the carload of beer, made signed statements yesterday in which they told Hoover the beverage was purchased at Murphysboro.

Matalas admitted that the financed the enterprise, paying $1500 for the beer and having it shipped to St. Louis.

Warrants Issued for Pair.

Warrants charging transportation and possession of the beer in violation of the Volstead act provisions were issued late yesterday against Matalas and Dellas by John C. Dyott, special assistant to the Attorney-General, in charge of prosecutions of liquor law violations.

The arrests of the men and the seizure of the beer followed a watch of several days of Matalas and Dellas' movements and the arrival of the car of beer in the yards Tuesday evening.

Matalas said he had come here last Friday to take orders from local saloon keepers for purchases of the beer and to be here to receive the shipment when it arrived. He told Hoover the beer had been shipped by J. A. Lampkin, an attorney of West Frankfort, consigned to himself and Joseph Moore, also of West Frankfort. Moore had been in St. Louis helping to sell the beer, he said, but had returned to his home before the carload arrived.

Bills of Lading Obtained.

Bills of lading for the shipment were obtained from the Illinois Central freight offices by Hoover, and they showed shipment of the car from Christopher, Ill., by Lampkin, and consignment to Moore and Matalas.

Matalas said the shipment which was confiscated here was the first he had had any connection with, but declared many other such shipments had been made recently from Murphysboro.

FORD AND ROCKEFELLER ASKED TO BUY COLORADO ROAD BONDS

State Treasurer Says Good Roads Will Help Sale of Autos and Gasoline.

By the Associated Press.

DENVER, Colo., Aug. 4.—Henry Ford, Detroit automobile manufacturer, and John D. Rockefeller, oil king, were asked yesterday by State Treasurer Arthur M. Stong to purchase $2,000,000 worth of highway bonds of the State of Colorado upon his representation that it "will increase the sale of Mr. Ford's automobiles and the consumption of Mr. Rockefeller's oil and gasoline if the roads of the State can be maintained in such shape as to encourage automobile traffic."

Brokers declined to bid because a State law provides that the bonds cannot be sold below par.

MEMBERS OF FAMILY THROWN FROM BEDS BY BOMB BLAST

Explosion in Hallway at 1440 North Fourteenth Shatters Windows and Causes Excitement.

Nicholas Palazzolo of 1440 North Fourteenth street and members of his family were thrown from their beds at 1:30 a. m. today when a bomb was thrown into the hallway adjacent to the front entrance of their home. The explosion shattered windows in the home and in adjoining property, the damage being estimated at $100.

Palazzolo said he had received no threatening letters. During the excitement a neighbor fired a revolver to attract the police.

RESERVE GOVERNOR AND WILLIAMS IN CLASH AT HEARING

Continued From Preceding Page.

ters peaceably, but to fight if necessary.

Gov. Strong read extracts from an official confidential report made to the board by him on the New York banking system. It referred to Williams' semiofficial reports as "ignorant and misleading," and accused him of "violations of propriety and disloyalty to his associates."

Strong Tells of Collateral.

One New York bank, which Williams said, held $130,000,000 in Federal Reserve loans, Gov. Strong declared, held also $112,000,000 in Government securities, adding that "most of its loans were made to carry purchases during the war, while it was lending $18,000,000, directly or indirectly, to its own officers, Gov. Strong said, it held $15,000,000 in Liberty bonds as collateral, and additional securities as well.

Williams charged that 30 per cent interest rates in New York money markets meant the starving of farming districts.

"Had the Comptroller understood the workings of the Reserve system," Gov. Strong responded, "he would have understood those rates resulted from the constant withdrawal of funds from New York to send to other sections of the country."

"Much of the credit pressure resulted from organized movements from various parts of the country," Strong continued, "to withhold commodities from their usual markets."

"A general denial is hardly an effectual answer to specific charges and complaints," Williams said, when his turn came again, and later he expressed the opinion that the New York bank, dealing with reserve funds, "passed money out with prodigality" during periods when borrowers elsewhere were being restricted. He concluded his two-day discussion with observations that "there never had been the currency inflation in this country some people believed," that there was "present improvement from the lowering of interest rates," and that "farmers are entitled to get, through the Reserve system, nine months' credits on warehouse certificates for their produce, though dealers and profiteers should be restricted."

ADVERTISEMENT

"TIZ" FOR TIRED OR ACHING FEET

Just put those weary, shoe-crinkled, aching, burning feet into a Tiz bath.

Tiz is grand, glorious for tortured feet. It draws the swelling and poisonous exudations right out. Stops the pain of corns. Ends torture and puts your feet into perfect condition.

Your shoes won't seem tight and your feet will never hurt or get sore and swollen. Think of it, no more foot misery—and you will wear smaller shoes. Get a box of Tiz at any drug store and get instant relief for a few cents.

Almost Unbelievable

You can hardly realize the wonderful improvement to your skin and complexion your mirror will reveal to you after using Gouraud's Oriental Cream for the first time.

Send 15c. for Trial Size

FERD. T. HOPKINS & SON
New York

Gouraud's
Oriental Cream

ADVERTISEMENT.

RESINOL

Soothing and Healing
For Sunburn and Insect Bites

Prices are reduced to their Lowest in Our Great House Cleaning Sale

Many lines are offered below the cost of manufacture and below future prices—presenting unequaled Savings.

Silk Shirts Were to $10.00, cut to	$5.95
Silk Shirts Were to $12.00, cut to	$7.95
White Silks Collar attached, were $10, cut to	$7.95
Eagle Madras Shirts, were $3.00	$1.65
Eagle Madras Shirts, were $4.00	$2.85
Eagle Silk Fibers, were up to $5.50, cut to	$3.65
Eagle Silk and Madras, were to $7.50, cut to	$4.65
Manhattan Percales, were to $3.00, cut to	$2.15
Manhattan Madras, up to $5.50	$3.85
Manhattan Madras, up to $7.50	$5.65
Manhattan Silk Mixed, $10.00	$6.85
Madras Union Suits Vassar make, were to $1.50	95c
Madras Union Suits Vassar make, were to $4.00	$1.65
Madras Union Suits Vassar make, were to $3.50	$2.45
Vassar Make Silk Fiber Union Suits, were to $5.50	$3.65
Silk Mull Union Suits Regatta make, were $6.00	$3.00
Jap Silk Union Suits Regatta make, were $12.00	$6.00
Odds and Ends Lisle and Linen Union Suits, reduced to	½ Price
Odds and Ends Shirts and Drawers, Lisles and Cottons, reduced to	½ Price
Lisle Union Suits Vassar make, were to $2.50	$1.95
Lisle Union Suits Vassar make, were $4.00	$2.65
Lisle Union Suits Vassar make, were to $8.50	$4.65
Silk Union Suits Vassar make, were to $15.00	$7.65
Men's Hosiery Fine Lisles, were $1.00	55c
Men's Silk Hosiery Were to $2.00	$1.00
Men's Silk Hosiery Were to $2.50	$1.45
Men's Silk Hosiery Were to $3.50	$1.85
Ladies' Hosiery Chiffon Silk, were to $3.50	$1.95
Ladies' Silk Hosiery Full fashioned, were to $3.50	$1.45
Ladies' Silk Hosettes Were to $3.00	$1.00
Ladies' Drop-Stitch Silk Hosiery, were $1.50, cut to	95c
Silk Pajamas All reduced	33⅓%
Pajamas Fine Madras, were up to $4.00	$2.35
Pajamas Fine Madras, were up to $6.00	$3.50
Silk Neckwear Were up to $1.15	45c
Silk Neckwear Were up to $1.65	95c
Silk Neckwear Were up to $2.00	$1.15
Silk Neckwear Were up to $2.50	$1.35
Silk Neckwear Were up to $3.50	$1.85
Silk Neckwear Were up to $4.50	$3.15
Silk Neckwear Were up to $6.00	$3.65
Knitted Neckwear Were up to $2.50	$1.85
Knitted Neckwear Were up to $3.50	$2.45
Knitted Neckwear Were up to $4.00	$2.85
Knitted Neckwear Were up to $5.00	$3.35
Earl & Wilson Linen collars, were 50c, cut to	25c
Manhattan Soft Collars, cut to	25c
Handkerchiefs All qualities reduced	20%
Cambric Hdkfs. Were 25c	12c
Men's Winter Gloves Fownes', Dent's, Perrin's makes; all qualities reduced	½ Price
Men's Winter Underwear Vassar, Lewis, Sterling and Carter makes; all reduced	½ Price
Men's Flannel Pajamas All qualities, reduced to	½ Price
Robes Silks, Terries and Wools, reduced to	½ Price
Belts In all qualities, reduced to	½ Price
Straw Hats Were up to $4.50	$2.00
Straw Hats Were up to $8.00	$2.85
Knox Straws Were up to $8.00	$4.95

Werner & Werner

— *Quality Corner* —

On Locust Street at Sixth

413-415 N. 6th St.

Stewart's

Choice Entire Stock

DRESSES

Every Summer Dress must be sold. That means BARGAINS for you. Bigger than ever.

Earlier prices were $7.95, $10 and up to $25

Take Your Pick Friday and Saturday at—

$3.95 Two Lots $6.95

Hundreds of different styles to choose from. Every wanted pattern and trimming, including a large variety of jumper Dresses. All sizes and colors.

Specials for Friday and Saturday

Up to $25 Silk and Cloth Dresses, sale price..$10
Up to $35 Sport Coats and Suits, sale price..$14.75
Up to $2.95 JUMPER DRESSES, sale price...$1
Up to $1.98 Wash Dresses, sale price.......79c

The gown may be the very latest and the hair attractively arranged, but a complexion covered with tan, freckles, pimples or liver spots will spoil the desired effect.

All skin blemishes and discolorations can be quickly and easily removed by the daily use of the skin beautifier—

BLACK AND WHITE BEAUTY BLEACH

Black and White Beauty Bleach is a fragrant, pink-tinted cold cream base preparation, which, if applied to the skin and gently massaged into the pores, will remove without irritation tan, freckles, pimples and liver spots. Black and White Beauty Bleach will also prevent blackheads and enlarged pores.

All leading drug and department stores sell Black and White Beauty Bleach at 50c the jar, and an early trial will convince you of its beautifying properties.

Plough Chemical Co.
MEMPHIS, TENN. U.S.A.

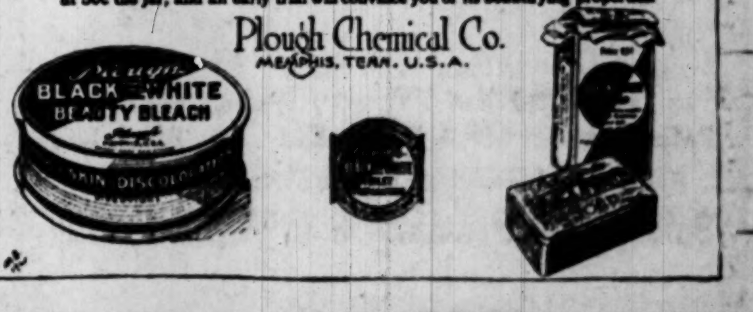

THE Associated Press News appears exclusively in the Post-Dispatch in the evening newspaper field in St. Louis.

GLASSES FOR GOLFERS

The annoyance of the bright glare on the links has been overcome by the construction of specially tinted Glasses.
This tint is so nearly invisible that it can be placed over your regular Glasses with perfect comfort. We shall be pleased to show them to you.
Tinted Eyeglasses, 75c to $1.50
Tinted Spectacles, $1.00 to $5.00
$50.00 Prism Binoculars, 8-Power. Exceptional value, $35.00
Jaccards Exclusive Jewelers Locust at Ninth

SAYS POISONS CAUSE HEADACHE, DIZZINESS

Languor and Myriad Ailments in Spring and Summer

Pleasurable Physic, Tonic, Purifier—Blackburn's CascaRoyal-Pills.

For thirty cents you can soon feel like a "million dollars" — for good health with happy, enjoyable hours, day by day, are worth more than wealth.

Get from druggist a package of Blackburn's CascaRoyal-Pills, take them, and all the symptoms of auto-intoxication, due to bad stuff in your system, will soon be a thing forgotten. Headache, coated tongue, foul breath, dizziness, lassitude, pimples, blotches, and boils—all come from neglected constipation. This sweet, little pill forms no habit; does not gripe or nauseate; acts promptly, pleasantly and abundantly. All good druggists supply 15c and 30c sizes. If you've never tried them, send 10c for postage on Health and Beauty Book and Free Medicine, for Constipation; for Kidneys; for Blood and Nerves. The Blackburn Products Co., Dept. C, Dayton, Ohio. (Sent in plain wrapper.)

Prices for Friday, Saturday and Monday
MT. AUBURN MARKETS
6128 Easton 1407 N. Grand
5313 Easton 3400 S. Jefferson

Veal Breast, lb. 7c
Veal Shoulder, lb. ..9c
Veal Stew, lb. 7c
Veal Chops, lb. ...12c
Spareribs, lb. 11c
Chuck Roast, lb. ...8c
Chuck Roast, prime, pound 10c
Loin of Veal 15c
Short Rib, Flank, Brisket BEEF, 5c lb.
Smoked Jowl Bacon, lb., 15c
Dry Salt Jowl Bacon, lb., 10c
Hamburger, lb. ...10c
BACON 4 to 5 lb. pieces; lb. ... 19c
BEEF SHOULDER; solid meat; lb. ... 18c
Beef Roast Boneless, rolled, lb. 18c
Large can Salmon 10c
Oil Sardines; American pack; can .5c
Underwood's ¾-size Mustard Sardines, can 12½c
Crystal White Soap, bar 6c
Tall Pet or Wilson Milk 12c
Wisconsin Creamery, lb. 36c
Pure Cocoa, pound 10c
$10.00 Eagle Stamps with pound Gunpowder Tea 60c
$4.00 Eagle Stamps with pound M. & J. Coffee 40c
Budweiser Malt, can 75c
White Banner Malt, can 75c
$2.00 Eagle Stamps with medium bot. Plunkett's Furniture Polish 25c
$4.00 Eagle Stamps with big bottle Furniture Polish 50c

We Sell SKINNER'S the highest grade Macaroni, Spaghetti, Egg Noodles and other Macaroni Products. 2 for 15c

Why not take advantage of the opportunities offered to join the sales forces of prosperous business firms? See the salesmen wanted offers in the Post-Dispatch Want pages.

OFFERS MADE TO HELP SERGT. YORK KEEP FARM

Mortgage for $10,937 on $23,000 Tract Rotary Club Gave Him About to Be Foreclosed.

By the Associated Press.

KNOXVILLE, Tenn., Aug. 4.—Sergt. Alvin York of Pall Mall, Tenn., is reported as facing a foreclosure of the mortgage on his farm and at least two tentative offers to relieve him of this embarrassment have been made.

A statement of his financial conditions, as made by Sergt. York himself is as follows:

"The Rotary Club of Nashville purchased a farm for me at the price of $23,000, and have paid $10,937.50, and executed three notes for the balance of the purchase prices. The three unpaid notes amount to $12,062.50 net, counting the interest from the date of the same, which was Nov. 18, 1919, and are a lien on the farm to secure payment of same. The Nashville Rotary Club has paid all the money that was raised by them for the purpose of purchasing the farm, for which I am very thankful."

The first offer is that of a Memphis bank, to the end that the foreclosure would be handled through long time paper that would be accepted from the Sergeant himself.

The second proposal came to the Knoxville Board of Commerce, in the nature of a letter from the Berwind White Coal Mining Co. of Philadelphia, seeking information concerning York, his reputation, religion and other data that would be considered desirable looking to the advancement of a loan to the war hero to relieve him of the obligation pressing upon him at this time.

SWINDLE ALLEGED IN CHARGE OF $931 FOR EYE MEDICINE

Physician Also Said to Have Asked Missouri Woman $2000 for "Radium Treatments" for Heart Trouble.

Special to the Post-Dispatch.

MOBERLY, Mo., Aug. 4.—A charge of $1000 for seven drops of eye medicine and $2000 for the privilege of wearing four sacks of "radium treatment" pinned to her waist, constituted the alleged swindle of which Miss Augusta Smith, who lives with her sister on a farm east of Cairo, was the victim.

According to the prosecuting attorney, the sisters paid $931 of the $1000 charged for the eye medicine, and were attempting to borrow $2000 for the "radium treatment" when officers became suspicious and investigated.

On July 19, it is said, a Dr. Kreschlin placed seven drops of a liquid in Miss Augusta's eyes. She declares he charged her $1000 and collected at the time $431, all the sisters had. Later a man named Hood collected $500 for the physician.

Then Dr. Kreschlin told Miss Augusta she was suffering from heart trouble and recommended "radium treatment." He produced four pieces of metal and directed her to wear them on her clothing and said her heart trouble would disappear in six months.

Kreschlin is under $3000 bail.

PRODUCTS COMPANY MANAGER ARRESTED AS AUTO THIEF

Chicago Man Said to Have Used Job Successfully as Shield for Long Time.

By the Associated Press.

CHICAGO, Aug. 4.—His position as Chicago manager of the Pratt Products Co. of Hammond, Ind., is declared by the police to have been used as a shield by J. Walter Keller behind which he carried on the role of automobile thief so successfully that he was enabled to maintain himself and family in a $3700 a year apartment when his legitimate income totaled but $5000.

Keller was arrested here Tuesday when, according to the police, he was caught in the act of stealing an automobile.

When captured Keller is said to have been removing a steering wheel from a car which was locked and substituting one of his own. The police claim to have traced 10 stolen cars to Keller, two of them having been recovered. He is being held pending further investigation.

TIME GRANTED TO DIRECTORS

A 60-day extension of time in which to meet approximately $33,000 of a total of $64,000 outstanding indebtedness was granted yesterday to the new board of directors for the Mother Goose Candy Shop at Seventh and Olive streets.

The new board recently took over management of the store from W. L. Schachner, a stock broker, who promoted the concern. Orla M. Hill, in stating the condition of the company to creditors at a conference yesterday, said that a "leakage" of $100,000 had occurred since the store was opened last December.

There are about 1300 stockholders in the company in St. Louis and immediate vicinity.

Charged With Making False Affidavit.

A warrant charging the making of a false affidavit was issued yesterday by the Prosecuting Attorney's office against Harry Bastas, 30 years old, of 722 Hamilton avenue. George Lazzaross, 2648 Washington avenue, purchaser of a candy store business at 5833 Delmar boulevard, for $2000, alleged that Bastas, from whom he purchased the business, declared the outstanding debts of the business to be $900, whereas they were about $1500.

300 Spring and Summer HATS.

Friday—While They Last
$1
Greatest Savings of All Our Sales

Choice of All Our Finest Summer Hats Formerly $15 and $20. Friday... $5

Final Clearance
All broken lines must go. Over 700 Pairs of Ties, Pumps and Oxfords,
Regular $7 and $8 Values
$1.95

White Kid Patent Leather Brown Kid White Canvas Black Kid
Not all sizes in each style, but complete range, 2½ to 8.
Sales Start Promptly 8:30 A. M. Friday
2 Doors South Busy Bee. Myles 413 N. 7th St. Bet. Locust and St. Charles.

BREAKFAST SPECIALS
Swift's Premium Home-Boiled Ham lb. $1.00
Swift's Premium Bacon
Sliced, pound 55c
Piece, pound 50c
Special, Frankfurters, lb ...20c
Try Our Raw Ham Special ..20c
Fresh Pork Tenderloin, pound 50c
Selected Brookfield Eggs
Fancy Brookfield Butter, lb. .46c
Swift's Gem Nut, lb ......23c (Substitute for Butter)
Swift's Snowflake, lb. 25c
Premium Blend Coffee, pound 37c
Mail Orders Given Prompt Attention
Premium Santos Blend Coffee, pound 28c
Forbes' Quality Brand Package Teas 70c
TEAS PACKED BY JAS. H. FORBES ARE OF UNQUESTIONABLE MERIT.
Forbes' Blue Mountain Brand Package Teas . 80c
A 3c LB. REDUCTION ON BROOKFIELD BUTTER, GEM NUT AND SNOW FLAKE OLEO WITH EACH PURCHASE OF A POUND OF COFFEE OR TEA.
Forbes' Baking Powder, 1-lb. can 25c
FLEISCHMANN'S YEAST FOR SALE
"Ole" Reliable Malt Extract, 2½-lb. cans, net weight, including hops 65c
"Ole" Dependable Hop-Flavored Malt Extract; 2½-lb. can (no boiling necessary) 90c
WM. DUGGAN UNION MARKET

WISCONSIN CREAMERY
TWO STORES
6th and Lucas 518 Franklin
WE GIVE EAGLE STAMPS
These Prices Good Friday and Saturday.
SUGAR Pure white granulated, 22 lbs. for $1.00
With 3 lbs. Evergood Cup Coffee, 48c value, 3 lbs. for $1.00.
EGGS Strictly fresh country; put up in cartons Doz., 31c
Wisconsin Creamery, lb. 31c; 5-lb. caddy, $1.45
Evergood Creamery, lb., 35c Eagle Milk, 19c
RICH VALLEY CREAMERY, Lb. 40c
FREE—1-quart Aluminum Saucepan, with 1 pound Mixed Tea, pound 50c
Golden Key Milk, tall can.....10c
SUNSHINE MILK, tall can, per can 9c
Swiss Cheese, lb..45c N. Y. Cheddar, lb..35c
Wisconsin Cream Cheese, Lb...25c
Full Cream Brick Cheese, Lb...25c
Fresh Roasted Peanuts, Lb.....11c

Baby thrives—if fed properly. There is a food that will bring him health and rosy cheeks
Borden's EAGLE BRAND Condensed Milk

LIND'S
Seventh and Lucas Av.
Will Sell Thurs., Fri., Sat.
Positively No Goods Delivered.

Picnic Hams; sugar-cured, smoked; weight 4 to 8 pounds; per pound 19c
Cottage Ham; sugar-cured, smoked; absolutely boneless; per pound 33c
Cervelat Sausage; Thuringer style; extra thick; per pound .. 25c
White Cheddar Cheese; genuine New York full cream; per pound 40c
Sweet Home Flour—
24-pound sack $1.05
48-pound sack $2.09
98-pound sack $4.18
Aristos and Royal Patent Flour—
24-pound sack $1.08
48-pound sack $2.15
98-pound sack $4.30
Ceresota Flour, 24-pound sack $1.25
Quaker Quakies; pure corn flakes, toasted; per package 7c
Jersey Corn Flakes, per package 10c
Pettijohn's Breakfast Food, per package 19c
Puffed Wheat; Quaker; per package 12c
Puffed Rice; Quaker; per package 16c
Graham Crackers; freshly baked; per pound 15c
Soda Crackers; freshly baked; large package; contains 105 crispy crackers; per package 30c
Fig Bars; Daisy; freshly baked; per pound 15c
Marshmallows; Campfire; 2 packages 27c
Cocoanut; shredded; long thread; per pound 22c
Dark Brown Sugar, per pound 6½c
Hops; fresh shipment; pound, 35c; 2 ounces 5c
MALT EXTRACT— Per can
3-Star Brand, 2½ lbs. 45c
Blue Ribbon, 2½ lbs. 47c
Blue Bird, 2½ lbs. 58c
White Banner; 2½ lbs. 65c
Kwal-I-Tee, 2½ lbs. 65c
Coor's, 2½ lbs. 68c
Columbia, 2½ lbs. 70c
Puritan; hop flav.; 3 lbs. ..85c
Q. S. Hop-in-Malt, 2½ lbs. 90c
Keeley's; hop flav.; 3 lbs. $1.20
Ko-Ka-Po—A delicious home beverage; package makes 2 quarts of sparkling punch; per pkg... 12c
Lemonade Syrups; Chamberlain's; assorted flavors — cherry, orange, raspberry and strawberry; pint bottle 25c
Tea Siftings; finest quality; excellent for iced tea; pound package 10c
Breakfast Cocoa; in bulk; absolutely pure; per pound 10c
Santos Coffee; genuine old crop Bourbon Santos, freshly roasted; per pound 22c
Evaporated Milk; Honey Bee brand; baby size, 6c; tall can. 12c
Bartlett Pears; Copco brand; in syrup; No. 2½ size can ... 28c
Sliced Pineapple; Old Pacific brand; Hawaiian; No. 2½ cans 28c
Table Peaches; Sunkist California yellow cling Melba halves, in extra heavy syrup; No. 2½ can 35c
White Cherries; Perfection brand Royal Anne; extra quality; No. 2½ can 29c
Lenox Soap, 10 bars 25c
White Naphtha Soap; Queen White; per bar 4c
Crystal White Soap, per bar 5½c
P. & G.; the white naphtha soap, and Star Soap; per bar .. 6c
Toilet Soap; Ferndell; Wm. Waltke & Co.; large cake; 2 for 9c
Chic Cleanser, per can 4c
Poultry Feed; Puritan scratch hen feed; 8¼-pound bag, 24c; 100-pound sack $2.35

BLANTON Creamo CHURNED IN CREAM
BLANTON CREAMAID MARGARINS
CHURNED IN CREAM
Highest Food Value, Greatest Economy.
ASK YOUR DEALER.

For satisfaction, speed and efficiency in getting results, in buying, selling, exchanging or in bringing help, Post-Dispatch WANT ADS lead.

One Block North of Union Market
Hoffman Shoe Co. 806-08 N. Sixth St.
Store Hours 8 a. m. to 6:30 p. m. Saturday Till 9 p. m.

Open All Day Saturday.
Choice of the House Men's Low Shoes
Brown Kid, Brown Calf, Black Calf
Straight Lasts, Plain English Brogues and Ball Straps
$6 to $8 Values ... $4.95
806 N. 6th St.

Individuals and Corporations
Contemplating making a loan, secured by mortgage on real estate, are invited to consult us.
We Are Always in the Market for Good Loans
IN ANY SUM, AT THE LOWEST RATES
You will receive our prompt and personal attention.
Hemmelmann-Spackler Real Estate Co.
7th and Chestnut Sts.

SPECIAL!
Friday and Saturday Only
FULL UPPER OR LOWER PLATE $5.00
These Red Rubber Plates are durable and guaranteed to fit. Gas, Nitrous Oxide-Oxygen process given if desired for the extraction of teeth.
All Plate and Bridgework guaranteed.

DR. H. C. DOWNING, 517 Pine

During 1920, the POST-DISPATCH printed 17,607 LOST and FOUND "Wants"—4949 more than the THREE other St. Louis newspaper COMBINED—and more than TWICE as many as the nearest competitor.

KROGER'S

There's a world of difference between making sales and making customers. With every sale we make goes the intention to satisfy the purchaser in regard to quality and price. This selling policy, which Mr. Kroger inaugurated at the beginning of his career, has been the cause of the remarkable growth of his model chain of stores. The policy of pleasing customers is a winner and we still adhere to it to the letter.

MILK The equal of any Milk in cans. Why not make this your regular Milk, and save money besides? 3 TALL CANS LB. 29c
CARNATION TALL CANS 12c | WILSON'S TALL CANS PET TALL CANS 11½c
WILSON'S, baby size, 5½c
PEANUT BUTTER For every outing—for dainty sandwiches. Fine, bulk Butter. Pound 12c

SALMON
Pink Alaska Salmon—Tall lb can 10c
Columbia River, Lb. can, 39c
½-lb. can 25c
King Red Salmon, Tall lb. can ..23c

SARDINES Melon Brand
A dandy fish, packed in carton with key; can..... 5c

Vanilla Wafers, Cocoa Taffy Bars, Macaroon Snaps, per lb. 20c
Kroger's Ginger Snaps, Jumbles, per lb. 12½c

COUNTRY CLUB BUTTER
Whole milk butter is recognized everywhere as the finest quality butter churned. We have contracted to take the entire output of one of the prize-winning creameries in Wisconsin. Try a pound if you want butter of exceptional quality. 47c lb.

EGGS Everyone recandled and guaranteed to be sweet, doz. 35c
Country Club, extra selects, doz. 38c

TUNA This excellent Blue Fin Tuna Fish is ideal these Summer days. A very low price, too. 15c ½ lb. can
Olives—Ripe; very fine; can...
Queen Olives—14-oz jar......
Pineapple, Sliced Hawaiian—No. ... can for ...
Pineapple—sliced; large No. ... can for ...
Cherries—California Royal Anne can ......

PEACHES Or Apricots. Wonderful yellow halves in heavy syrup. Large can 25c
Raspberries or Loganberries can ......

LARD Per lb. 14c SOUR PITTED CHERRIES Just the thing for making cherry pie, No. 2 can 29c
FINE GRANULATED SUGAR 10 LBS. FOR 65c

FRESH CALIF. PORK SHOULDERS Closely trimmed; 4 to 6 lb. avg., lb... 15c
SPARERIBS Fresh, plenty of lean; pound 9c
Rib or Loin Pork Roast Cut from 6 to 8 lb. loins; half or whole; per lb... 31½c
PLATE BEEF 2 lbs. for 15c
SMOKED JOWLS 13½c Per lb.
Chuck or Arm ROAST Tender, juicy, per pound. 12½c
Minced Ham, per lb. ..20c
Pig's Foot Souse, lb., 12½c
Liver Sausage, per lb., 10c
FANCY MILK-FED VEAL Breast, Shoulder, Stew, lb. 12c Rib Chops, per lb..... 15c
BACON 4 to 6 pound pieces; per lb.. 21c
SMOKED CALIF. HAMS 4 to 6 lb. average; per lb.... 19½c
SAUSAGES Franks Polish Metts Wieners Knock, lb... 16c

LEMON DROPS Tasty, long lasting, tart Lemon Drops. They relieve thirst these hot days, and are healthful for the throat, too. Per pound 20c
Snider's Catsup, 8-oz. bot., 15c. 16-oz. bottle 25c
Calumet Baking Powder 8c
Large 27c
Rice—Blue Rose Head, pound ..6c
Beans—Finest Michigan Navies, pound 5c
Shredded Wheat; fresh; pkg. ..14c
Kellogg's Corn Flakes; 12c package 10c
Post Toasties, 12c pkg. 10c
Beans—Heinz Oven Baked, can, 13c
Beans—Heinz Vegetarian, can, 13c
Beans—Country Club, per can. 10c
Beans—Campbell's; low price, can 10c
PRETZELS Yes, the best you've ever eaten. Crisp, fresh and salty. You can't buy them elsewhere at anywhere near this price. Lb. 15c
Uneeda Biscuits, Zuzus or Orderettes, Tom Thumb or Krak-R-Jak, package ...

KARO SYRUP Blue Label— 5-lb. can, 28c 1½-lb. can... 9c
Red Label Karo Syrup— 5-lb. can, 32c; 1½-lb. can... 11c
TEMTOR SYRUP— Red Label, 5-lb. can, 29c; 1½-lb. can, 10c. Blue Label, 5-lb. can, 25c; 1½-lb. can... 8c
Coconut; Baker's; per can 15c
Potted Meat; small can 4c
Deviled Ham; Underwood's; can ..20c
Chipped Beef; wafer thin; glass ..12c
Durkee's Salad Dressing; med. glass 33c
Pickles; sweet; jar 25c
Pickles; sour; jar ...
Sweet Mixed Pickles; jar ...
Foulds Macaroni or Spaghetti, pkg. ...

CORN Av'dale Country Gentleman, can 15c
Clifton Sugar Corn, per can 10c
Country Club Sugar Corn, can ..17c
Nice, sweet grade; No. 2 can 9c
PEAS Clifton Wisconsin Peas, can 12½c
Avondale Sweet Peas, can 15c
Country Club, per can 20c
Sweet Wisconsin, No. 2 can 10c

COFFEE FRENCH BRAND The tremendous amount of this Coffee sold certainly proves that the quality is excellent. Why don't you try it? 33c POUND PKG.
Jewel, a rich Bourbon Santos; lb. 19c

MOON CHOP TEA As fine as any Tea in America! Genuine Orange Pekoe (best for icing) in yellow pkgs. Mixed Tea in white pkgs. Green Tea in green pkgs. ¼-lb. pkg., 15c; ½-lb. pkg., for 29c
15c ¼-lb. Pkg.

BEST MASON J-A-R-S Made of pure white glass. Perfect in every respect. Why pay the high prices usually asked?
Pints, Dozen, 79c Quarts, Dozen, 89c
Tin Cans, Dozen 50c
Jar Rubbers, very best made ..7c
Jar Caps, porcelain lined, doz. .29c
Sealing Wax, ½-lb. bar 4c
Parowax, pound brick 12c
Wax Strings, box of 100 ......2½c
El Vampire Safe Fly Powder, blower 8c
Mason White Shoe polish, bot. ..9c
Fels Naptha Soap, 4 bars 25c
Star Soap, 4 great big bars 25c
P. & G. White Naptha Soap, 4 bars 25c
Crystal White Soap, bar 6c
Palmolive Soap, 10 bars 79c
Grandma's Soap Powder, pkg. 4½c
Oxydal, 2 pkgs. for 15c

BREAD COUNTRY CLUB Freshly baked, golden crusted, wax-paper wrapped healthful loaves. Best in town by far. 9c 20-oz. Loaf
Large, 12-ounce loaf for 4½c
ICED LAYER CAKES Actually, you'll be surprised at their wonderful taste. Serve them often during the summer. Either Chocolate, Silver or Cocoanut. 10c each

Full 9-oz. bar
GALVANIC SOAP
A splendid White Laundry Soap made by the makers of Palmolive Soap. You get a soap of assured quality at the lowest price in years.
Buy a case for $3.75. It won't spoil and will save you money 10 9-oz. Bars 39c

HATFIELD WAS UNARMED WHEN SHOT, WIFE SAYS

Wife of Chambers Also Declares Both Men Had Gone to Court Without Revolvers.

By the Associated Press.

MATEWAN, W. Va., Aug. 4.—Sid Hatfield and Ed Chambers, Mingo mountaineers who were killed on the steps of the courthouse at Welch, McDowell County, in a gun fight last Monday were unarmed, their widows told newspapermen here today. Both Mrs. Hatfield and Mrs. Chambers accompanied their husbands to the court last Monday, where Sid, former Chief of Police at Matewan, was to have answered a charge of being the instigator of the "shooting up" of Mohawk, McDowell County, last year. The widows said that they or their husbands did not anticipate trouble in Welch and that Hatfield locked his pistols in the traveling bag he carried and Chambers laid aside his arms before starting for the courthouse.

The women declared that C. E. Lively, Baldwin-Felts detective, charged with being implicated in the killings, boarded the train on which they were going to Welch early in the morning and followed them about the town until it was almost time for them to appear at the court. Mrs. Chambers, describing how she and her husband and Sid and his wife went to the courthouse and started for the entrance, said: "I heard a shot fired. I turned and looked at Sid and he was falling. Then I looked at my husband and he was falling loose from my arm. The shooting then became general. I saw only two men shooting, and they were C. E. Lively and a short, heavy-set man who wore glasses." Mrs. Hatfield said she lost consciousness while the shooting was going on. Hatfield, a principal figure in the industrial controversy in Mingo, was buried yesterday in Buskirk, Ky., on the same lot as that of Mayor C. C. Testerman, killed in the May battle at Matewan, 1920, and who was the former husband of Mrs. Hatfield. Space for another grave separated the two bodies. Chambers was buried close by.

Boy Scalded in Home.

Manuel Brasken, 7 years old, of 1114 North Nineteenth street, was scalded on the back and arms yesterday when he accidentally bumped into his mother, Mrs. Goldie Brasken, while she was carrying a pail of boiling water in the kitchen of their home.

Prufrock & Litton

4th and St. Charles

The Dominant Features

in our Half-Yearly Sale of Furniture are

Values

Splendid, startling, supreme values.

Where Is the Home

that doesn't need some new Furniture?

The Opportunity

is here to buy at prices down to the right low level.

So Fine a Stock

of new Furniture we have never had as you will find in this sale—and as will continue to come along during August.

Our terms are liberal and deliveries of goods purchased will be made at your convenience.

Prufrock & Litton

PIGGLY WIGGLY

2nd Anniversary — *All Over the World* — 26 Stores in St. Louis

COMMON SENSE!

The least common of common things in all the world is Common Sense. That is why the first impression of PIGGLY WIGGLY system was that it was something out of the ordinary—because it was the first application of Common Sense to the grocery business. It is so simple—so plain—that even a child can understand why this method furnishes the best at the lowest prices and through this applied Common Sense learns thrift and economy. It pays to help yourself and pay less at PIGGLY WIGGLY.

The goods, the prices, as indicated on the swinging price tags, the orderly arrangement, the cleanliness of the stores, speak for themselves.

Concrete facts as expressed in the PIGGLY WIGGLY plan of bringing the manufacturer, the canner, the packer and the farmer to the housewife, saving all unnecessary expense and profit, is putting money in the housewife's pocket.

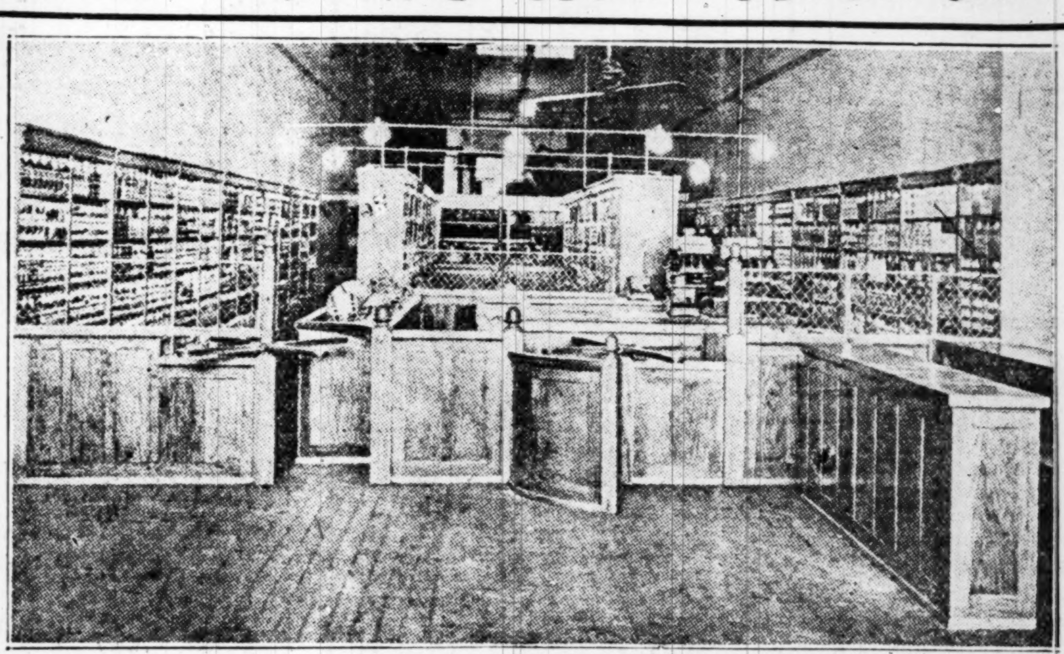

An Ideal
—and its accomplishment

Since its beginning, PIGGLY WIGGLY has striven for the utmost perfection in supplying housekeepers with their table needs.

How far it has attained success can best be marked by its army of hundreds of thousands of satisfied customers, which steadily increases.

PIGGLY WIGGLY offers its customers what it conscientiously believes to be the best at the lowest margain of profit.

C. Houston Goudiss, writing about PIGGLY WIGGLY in The Forecast, America's leading food magazine, says:

"Of course, it is the story of an idea. Of course, it begins with one man. One man and an idea have parented everything big that ever has been. And so long as human being is based on Eden's blessing—'In the sweat of thy brow shalt thou earn thy bread'—nothing big can be worn in any other way.

"It is the only system yet devised which in any considerable degree practically solves the problem of the high cost of living.

"It is indeed a dream—but a dream come true. For PIGGLY WIGGLY is an accomplished fact, a highly successful enterprise.

"And it is the only system of merchandising today in existence which makes real distinction between that which is useless and that which is necessary in retail food distribution."

MAZOLA Cooking Oil — Pints ... 27c; Quarts ... 51c; Half Gallon ... 94c; Gallons ... $1.80
LARGE PACKAGES REDUCE YOUR COST

Eagle Chili Meat .. 12c

Ice Cream Salt, 5 lb. bag .. 9c

JELLY GLASSES, each ... 3½c

Fruit Jar Rubbers Heavy, red; dozen ... **6c**

Fruit Jar Tops, each 2½c

Parowax, lb. 13c

KARO SYRUP

BLUE LABEL — 1½-pound can ... 9c; 5-pound can ... 25c
RED LABEL — 1½-pound can ... 10c; 5-pound can ... 28c

ROYAL PATENT FLOUR

We Think the Best Going

24-lb. sack $1.20 — 10-lb. sack 51c — 5-lb. sack 27c

FRUIT SALAD

Ainsley's California packed; large 2½ can ... **49c**

See the glass jar sample

Yes! There's a Big Difference in

TABLE SALT

For Extra Strength Try "Por-Wel"

"Por-Wel" Salt has that snappy savor. It is packed in damp-proof cans with patent aluminum spout and runs freely as needed. Sold and recommended by Piggly Wiggly. Anniversary price **9c**

YOUR MONEY BACK

—if you are not satisfied that only creamery butter is as good.

WHY PAY MORE

—than asked and guaranteed at all Piggly Wiggly stores?

22c lb.

Meadow Gold Pure Butter

Has Stood the Test

IT IS REAL BUTTER

It is not wise to fool yourself with so-called Butter.

CREME OIL SOAP

The cream of olive oil soaps. Cleanses the skin thoroughly yet gently. Per bar, **7½c**

BRAY'S EGGS

The dependable kind; stand up fresh and firm. Packed fresh daily in cartons; doz. **36c**

ELECTRIC POWDERED LYE

The Quickest Cleaner. Takes the Dread Out of Dish-washing. Makes Clothes Washing Easier. Sweetens and Brightens Cooking Utensils. Simple Directions on Label.

10c Per Can

A Tropical Treat for the World to Eat

BAKER'S COCOANUT

In Cans, 15c — In Packages (¼-lb.) **13c**

BLANKE'S FAUST INSTANT

The ready-to-serve pure refined Tea and Coffee, made instantly in the cup, entirely doing away with the coffee and tea pots, strainers, bags, grounds, leaves and the time and trouble of caring for them.

Once tried, always used, on account of the handy, convenient and easy way of making.

Can be made at the table if you prefer.

The preparation is the discovery of the age.

Try a can today, special prices

COFFEE Small size ...... 35c; Medium size ...... 62c; Large size ...... $1.10 | **TEA** Small Instant Tea **38c**

Sunshine Biscuits

Tak-hom-a Biscuit With Egg Salad—Americaine

Wash and dry fine, sound tomatoes; cut off tops, scoop out the inside of each tomato, season the interior with salt and pepper. Boil fresh eggs six minutes; remove shells and place egg upright in tomatoes. Place each tomato on crisp lettuce leaves, pour a mayonnaise dressing over the whole. Serve ice cold with Tak-hom-a Biscuit.

Tak-hom-a Biscuit add the touch that makes salads so delightful. Packed only in cartons with a *red* wrapper.

Yum Yum	6½c
Lemon Snaps	6½c
Take-Hom-a	6½c
Krispy Crackers	13c
Vanilla Wafers	13c
Fig Bar	13c
Chocolate Finger	13c
Graham Crackers	13c
Perfettos	10c
Clover Leaves	10c

HOME-TOWN COFFEE

Would not be better if you paid twice as much for it.

Give "Home-Town" a Test in Making

ICED COFFEE

And you will be delighted with its wonderful flavor.

Home-Town Quality and freshness guaranteed by PIGGLY WIGGLY; on sale at all 26 stores; pound, **32c**

Large Can, 12 Ounces **19c**

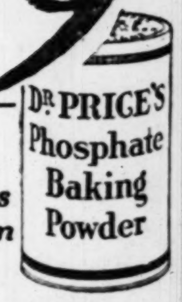

Contains No Alum

A Pure, Sure, Healthful Baking Powder at an Economy Price

Use It and Save!

Tiger Starch Large 16-ounce package **6¼c**

Kirk Olive Toilet Soap . 6½c

CRISCO 6-pound can .... 98c; 3-lb. can .... 52c; 1-pound can 18c
THE RECOGNIZED SHORTENING

PICKLES Squire's fancy sweet mixed **29c**
STAR—Sour, plain .... 16c Sweet, plain 19c

TEA LIPTON ORANGE PEKOE — ¼-pound ..... 19c; ½-pound ..... 38c; 1-pound 72c

Salmon Esquimaux; fancy red; large can .... **27c** — Fancy pink; tall can **10c**

MOPS Linen—No. 12 .... Cotton—No. 12 .... **22c**

BROOMS Good grade ..... 55c; Fancy parlor 72c

RICE, Fancy Blue Rose ... 5½c

Rinso Soap Flakes .. 7c

Waldorf Toilet Paper ... 8½c

JELLO and Ice Cream Powder, 10c

PET MILK It is the original. It is all Milk. It is pure milk. Tall size .. 11½c. Small size ... **6c**

WALKER'S CHILE CON CARNE 13c

As the Mexicans Make It. Be Sure and Pick Out

"WALKER'S"

from the Piggly Wiggly shelves

WALKER'S RED DEVIL BRAND MEXENE

The best Chile Powder on the market. At all Piggly Wiggly stores .... **25c can for 21c**

It Kills 'Em All

WAR-ON-FLIES is a fine powder that floats in the air. It is instant death to every fly or other insect in the room. You merely squeeze the box in which it is sold to puff WAR-ON-FLIES into the air.

Harmless to Humans—Harmless to Food—But

DEATH TO FLIES, ROACHES, BED BUGS, MOSQUITOES AND ALL OTHER INSECTS

10c BOX ...... 8c 25c BOX 21c

Pillsbury's Health Bran

Have you ever tried bran muffins? When made from Pillsbury's Health Bran according to the special recipe on the Pillsbury package they are delicious.

Pillsbury's Health Bran is nothing but pure wheat bran as Nature made it. It is carefully sterilized—that's all. Not cooked or "doctored" in any way, the large clean flakes are unusually effective as a laxative. You'll like it. Buy it in the big whirligig package.

AT ALL PIGGLY WIGGLY STORES .. 15c

EXCESSIVE TAX LEVIES IN 17 COUNTIES ALLEGED

Railroad Charges Violation of Legislature's Limit of 10 Per Cent Increase in Revenue.

From a Staff Correspondent of the Post-Dispatch.

JEFFERSON CITY, Aug. 4.—Seventeen counties in North Missouri have violated the law passed by the last Legislature which prohibited county courts from levying taxes which would yield more than 10 per cent more revenue for county purposes than was collected last year, according to a statement filed with the State Board of Equalization by H. J. Nelson of St. Joseph, tax attorney for the Chicago, Burlington & Quincy Railroad. Rates fixed by two of these counties will produce more than 50 per cent more revenue than was received last year, Nelson says.

Attorney-General Barrett believes the levies will not stand up in court. He said today that it has been the custom of courts in passing on tax cases not to throw out an entire levy, where it has been held to exceed the legal limit, but merely to invalidate the excess over the legal limit.

The limit was decided upon by the administration after the board had decided to increase valuations, and was intended to prevent local taxing bodies from running wild under the materially larger valuations placed upon all agricultural counties especially. The limit of "not more than 10 per cent more revenue than was produced last year," was placed on all local taxing bodies except those of school districts, one reason for the action being a desire to enable the school districts to get more money. No limit was placed upon them.

The Burlington attorney's investigation covers only the 43 counties traversed by his road.

To those counties he sent a questionnaire, compiling the facts obtained in a table, which he submitted to Secretary of State Becker, member of the Board of Equalization.

The counties listed by Nelson as showing violation of the 10 per cent limit and the percentage of increase in their revenue over last year are as follows:

Andrew, 10.8 per cent; Audrain, 21.7 per cent; Chariton, 18.8 per cent; Clark, 47.4 per cent; Clinton, 23.8 per cent; Grundy, 38 per cent; Holt, 19.3 per cent; Jackson, 13.5 per cent; Lewis, 28.8 per cent; Lincoln, 13.4 per cent; Mercer, 51.3 per cent; Montgomery, 11 per cent; Nodaway, 23.3 per cent; Putnam, 22.2 per cent; Scotland, 52.2 per cent; Warren, 27.3 per cent; Worth, 33.4 per cent.

The city of St. Louis came within three-tenths of 1 per cent of equaling the limit.

CHAUFFEUR FOUND IN TAXI IN PARK WITH SKULL FRACTURED

Harry Pallies Says He Was Struck by One of Four Men Who Had Hired Machine.

Harry Pallies, 33 years old, of 5323 Helen street, St. Louis County, a chauffeur for a taxicab company, was found unconscious in his machine on the east drive in Fairground Park last night at 10 o'clock. His skull was fractured. Upon being revived at a hospital, he said that four men had hired his machine and after riding about aimlessly for two hours one of the men in the rear seat struck him with some instrument. No attempt was made to rob him.

Sensenbrenner's
SIXTH AND ST. CHARLES

Open Saturday Till 3 P. M.

Brand-New Strap Arrivals in
PATENT OR SATIN

$5

Four of the newest early Fall styles in the season's most-wanted materials. Choose from plain highest-quality black satin, one-strap or fancy gray stitched and corded patent colt, one-strap smartly perforated; covered full Louis XVI or junior Louis heels. The last word in style and service in every pair. All sizes in each style from 2½ to 8, A to D.

Not a sale, but simply another demonstration of our wonderful day in and day out underselling ability. We invite comparison at the price of $5.

$6 & $7.50 Tongue Pumps

Black Kid Brown Kid

One of the greatest buys we have made in many a day—at about 40c on the dollar, passed on to you tomorrow at like savings.

Of finest brown and black kid, with covered Louis or slender Louis heels. And the best part of it all, there is every size from 2½ to 8, widths AA to D in each style. The greatest bargain of the season.

$2.85

$1.50 & $2 Silk Hosiery

White! Black! Brown! Gray!

Chiffon or Plain Silk—Lace and Embroidered Patterns—Dropstitch

Every pair taken right out of our stock at former selling prices of $1.50 and $2.00.

Every Pair of First Quality

2400 pairs, all absolutely first quality, no seconds, and of genuine silk; both in full-fashioned and semi-fashioned styles. Your unrestricted choice tomorrow in a complete assortment of sizes from 8½ to 10 for one dollar.

Also 300 pairs of $2.00 Lace Lisle Hose in all colors and 180 pairs of all-white silk-and-fiber mixed Hose—all at $1.00 pair.

$1

Sport Oxfords

$1

Men's: Boys': $2.50 Values.

Men's sizes 6 to 11; boys' sizes 1 to 5½; of white or brown canvas, trimmed with tan tip, ball strap and lace stay; red rubber soles; a quick clean-up at $1.

$1.50 Tennis Oxfords

$1.19

Boys'! Men's! Ladies'! Child's!

First grade Hood white canvas, white rubber sole Oxfords. Sizes to fit every member of the family. A Friday and Saturday feature at $1.19

$1 Bathing Shoes

59c

Your choice of any high or low cut Women's Bathing Sandals in the house, all colors, all sizes; $1 values; to clean up, at 59c

Store Hours: Daily, 8:30 to 6, Including Saturdays

While You Are Away Order By Mail

Busy Bee Candies

Are Good

and satisfying. Nothing can match their distinctive and fascinating flavors. They lend zest to candy appetites. No day should omit them.

Tea-Rooms
417 N. 7th St.

Ideal for afternoon luncheons or social tete-a-tetes. Palatable bits, salads, sandwiches, as well as sodas, sundaes and pastries are served.

A cosy waiting room, fitted with big easy chairs, completes the ever-present atmosphere of refinement and comfort.

Take the Elevator to Second Floor.

Friday Candy Special

Asst. Milk Chocolates
Fruit Paste, Asst. Flavors
Fondant Dipped Brazils

Friday, per pound 40c

Lord Baltimore Layer Cake

A tempting, appetizing layer cake, with rich chocolate fudge filling and icing; on sale Friday at 65c

Busy Bee Caramel Rolls

Delightfully mellow rolls that blend tastefully with the caramel flavor. Two sizes .... 30c and 40c

The Busy Bee Mail Order Business

has been builded on the same principles that have made ours the Largest Retail Candy Store in St. Louis. The Candy you order by mail from the Busy Bee is the same quality you would purchase were you served in our St. Louis stores.

Busy Bee Assorted Chocolates, lb., 65c
Character Asst. Chocolates, lb... $1.00
Supreme Asst. Chocolates, lb.... $1.50

The actual postage may vary. For delivery in Zones 1 and 2, 25c extra on 1 to 5 pounds.

417 N. Seventh Sixth and Olive 617 N. Broadway

No Candies like Busy Bee Candies

No Boiling
No Spoiling
No Fuss-No Muss

Hop Flavored
Puritan
MALT
SUGAR SYRUP
At any store

PURITAN MALT EXTRACT CO.
31 N. Market St., Chicago

The POST-DISPATCH is the only St. Louis evening newspaper giving Associated Press news service.

SAVE FULLY 50% HERE FRIDAY!

Tomorrow, at this store, will be a day of interest to all who investigate these exceptional bargains. Come in and see the wonderful values we offer. You'll agree with us that you can save 50% on your Fall Clothing, by buying here now.

Thousands of All-Wool Fall Suits

In This Sale of $35, $45 & $55 Qualities—at $21

FOR YOUNG MEN

Very Latest Styles!
Most Up-to-Date Patterns!
Single or Double Breasted!
Popular New Brooks Models!
Also the New Semi-Belters!
Every Suit All-Wool!

FOR MEN

Cassimeres, Cheviots, Worsteds!
Also Flannels and Serges!
Neat Conservative Styles!
Sizes for Slims, Stubs and Stouts!
Every Suit Hand-Tailored!
Finest All-Wool Materials!

$21

$21

All-Wool First Long Pants Suits $15

Up-to-the-minute styles, fashioned from all-wool material, and all are splendidly tailored. Just the Suit for fellows wearing their first long trousers. Special Friday at......

Men's All-Wool Blue Serge Suits $15

Ever-popular Blue Serge Suits, made of pure wool material and tailored in a superb manner. Lined with splendid quality material and come in styles and sizes for men and young men ....

A SENSATIONAL CLEARANCE of all
MEN'S PANTS

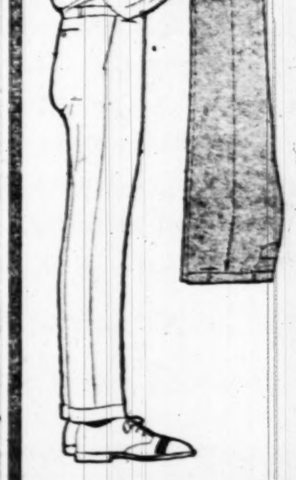

ALL $2.00 PANTS

A splendid assortment of heavy worsted Work Pants, made in a dependable manner. Neat, dark patterns. Come in all sizes from 28 to 48 waist. Out they go at.... $1.44

ALL $3.00 PANTS

Staunch, durable worsteds and cassimeres—perfect fitting and finished with exceptionally well sewed seams; styles for men and young men. Sizes from 28 to 50. Out they go at............ $1.88

ALL $4.50 PANTS

All made in a dependable manner and bound to give the service that can be expected from really high-grade Pants. Come in all sizes from 28 to 50. Out they go at.............. $2.88

ALL-WOOL BLUE SERGE PANTS $3.75

Every pair of all-wool material. Come in fast blue shades and are fashioned with belt loops and many have cuff bottoms. All sizes from 28 to 52.

ALL $6.00 PANTS

Tailored in a most satisfactory manner and come in colorings and patterns that are decidedly pleasing. Come in all sizes from 28 to 50. Out they go at....... $3.88

ALL $7.50 PANTS

All-wool Pants at prices that are out of the ordinary. Made of all-wool cassimeres, flannels and cheviots—and a splendid lot of wool-mixed worsteds. Sizes from 28 to 50. Out they go at $4.88

ALL $9.00 PANTS

Made of all-wool cassimeres, worsteds, flannels and cheviots, in the newest models for men and young men, and come in all sizes from 28 to 42. Out they go at $5.88

BOYS' SCHOOL SUITS
SPECIAL SELLING AT FRACTIONAL PRICES

BOYS' $8 SCHOOL SUITS Friday at $4

Neat cassimere Suits, made in belted models and sewed in a manner that will stand the hardest wear. Odds and ends from much higher priced lots. Come in all sizes from 8 to 17 years.

BOYS' $10 SCHOOL SUITS Friday at $5

Strong, sturdy cassimeres and plain blue serges of an unusually fine quality. Made in the season's most popular styles. Come in all sizes from 7 to 18 years.

BOYS' $12 SCHOOL SUITS Friday at $6

Splendid quality School Suits, made of neatly patterned cassimeres and cheviots, in belted models—sizes 7 to 18. Also a special lot in sizes from 7 to 9 with two pairs of fully-lined knickers.

STORE OPEN UNTIL 6 P. M. DAILY SATURDAYS 6:30 P. M.

WEIL CLOTHING COMPANY
N. W. Cor. Eighth and Washington Av.

MAIL ORDERS FILLED

Sunday Post-Dispatch Advertisers Receive
100 PER CENT MORE CITY CIRCULATION than those in any OTHER St. Louis Newspaper.

ST. LOUIS POST-DISPATCH

Sunday Post-Dispatch Advertisers Receive
100 PER CENT MORE CITY CIRCULATION than those in any OTHER St. Louis Newspaper.

POLAND HOSTILE TO NEUTRALIZATION OF UPPER SILESIA

Unanimity With French on Issue Disappearing and British Propose Solution by Division.

GERMANY UNEASY OVER TROOP CROSSING

Berlin Fears Paris Wishes to Keep Country Under Frontier Control; Wirth and French Envoy Clash.

POST-DISPATCH TO HAVE THE CABLE DISPATCHES OF THE MANCHESTER GUARDIAN

UNDER a reciprocal agreement between the Manchester Guardian on the one hand, and the St. Louis Post-Dispatch and the New York World on the other, the Post-Dispatch will hereafter have the advantage of the European news service of the Manchester Guardian, one of the greatest English newspapers.

The arrangement makes an addition of the highest importance to the foreign news service of the Post-Dispatch. The Manchester Guardian is one of the foremost European journals, and its European advices always have been regarded as authoritative.

From a Staff Correspondent of the Manchester Guardian and the Post-Dispatch.
(Copyright, 1921.)

OPPELN, Upper Silesia, Wednesday, Aug. 3.—There is considerable uneasiness in Germany that the French demand for the sending of troops to Upper Silesia and for postponing a frontier decision is due to a wish to keep the territory under French control as long as possible. Certainly the demand for the passage of French troops across Germany has been pressed with a vigor unusual in modern diplomacy.

On July 24 the French Ambassador, M. Laurent, conferred in Berlin with Chancellor Wirth and Foreign Minister Rosen. When Herr Wirth would not consent to French action independent of England and Italy, M. Laurent spoke in a manner so violent as to create the impression he had received instructions to break the German resistance at all costs. It is said attendants outside the conference chamber were greatly alarmed at the uproar, because they thought the representatives of the two Governments had come to blows.

The Silesian problem not only remains acute, but it is entering an entirely new phase now that there are two rival schemes for the future of the territory—the British, giving the northern and western portion to Germany, Pless and Rybnik to Poland and leaving the industrial area under interallied control for an indefinite period; and the French scheme to neutralize Upper Silesia in very much the same way as the Saar Valley has been handled.

Dangerous Possibilities.

The neutralization plan may sound perfectly impartial and innocent, but it has dangerous possibilities. The correspondent is able to state there is more justification for the anxiety in Berlin than even Berlin itself realizes. From a high and entirely reliable authority here has been obtained the following information that has emanated from one of the foreign embassies at Paris:

The former unanimity between France and Poland on the Silesian question has begun to disappear. About a week ago the French attitude was communicated by Premier Briand to a representative of the Polish Government in Paris, and, according to information, his statement may be summarized as follows:

"If France pursues her Polonophile policy in the coming session of the Supreme Council she will be isolated. If she tried to win any of the other allies to her view she would have to make concessions to London, Rome and perhaps even to Brussels, which would undermine or even overthrow the Briand Government.

"The question of concessions is also complicated because Greek victories in Asia Minor have strengthened England's position and weakened France's in that sphere. France, in fact, is powerless to initiate any anti-English policy in Silesia. She cannot risk a breach with England for the sake of Poland, as it would annul the victory conferred upon her by the treaty of Versailles.

"But if Silesia were neutralized, then the interests of France on the Continent would gain rather than lose. France would then be able to keep a strong regular army in the territory, and to have such an army in a region adjoining Germany and Poland would be of the greatest value in case of a Russo-Polish war as well as in case of serious complications between France and Germany.

Security of Polish Border.

"Poland would also gain by the arrangement for the presence of French troops in Silesia would be an effective guarantee of the security of Poland. This guarantee would also allow France to reduce her military mission at Warsaw, thus greatly relieving the Polish treasury, which is in such a state of financial debility it cannot satisfy the needs of the mission."

Poland is hostile to the neutralization plan, desiring a part of the Silesian material wealth, even if it is only Pless and Rybnik. The advantages of a purely military nature are ceasing to attract her.

Germany is naturally even more hostile, and the Silesians themselves are the most hostile of all, although it is for their benefit that the whole Silesian problem is supposed to have been raised. There is now a danger that the question will be lifted right out of the peace treaty and be dealt with so as to serve interests entirely different from those contemplated in the treaty.

COMMONS VOTES TO BUILD FOUR BATTLE CRUISERS

Approval Given to Government's Program to Replace With New Craft Warships Now Obsolete.

CHURCHILL REFERS TO U. S. PROGRAM

Britain Could Not Afford to Risk Security of Position by Failing to Go Ahead, He Says.

By the Associated Press

LONDON, Aug. 4.—The House of Commons yesterday voted in favor of the Government's program to build four warships to take the place of obsolete vessels.

Discussing the naval estimates in the House of yesterday, Lieutenant-Colonel L. C. Amery, parliamentary secretary of the admiralty, announced that the four replacement ships the Government proposed to build would be battle cruisers of the Hood type, armed with 16-inch guns and designed to obviate the need of larger dock yards than at present exist. He declined to say how many guns they would carry, on the ground that it was not customary to give such information in advance.

Contending that there was no element of challenge or provocation in this policy of replacing obsolete ships he said it was simply a policy circumscribed within the narrowest limits and postponed to the very latest date consistent with the empire's safety.

Reference to U. S. Program.

Alluding to the building programs of the United States and Japan, Col. Amery argued that the Admiralty, by proposing the completion of only these four ships by 1925, was laying itself open to the charge of accepting the risk that the British navy would temporarily be inferior in strength to the navies of other Powers, but the Government was facing this risk in order to avoid any step tending to invite fresh competition on the eve of a conference for disarmament.

The object of the disarmament conference, he said, was to endeavor to secure by agreement no further expansion of the navies of the three greatest naval Powers, but as it was quite unlikely that the other Powers participating in the conference would offer to scrap the ships already built or under construction, it was obvious that the building of these four ships, or even twice their number, could not in any way affect the problem before the conference.

Fear for Loss of Position.

The Secretary's statement was followed by an animated discussion involving many references to the relative positions of Great Britain, the United States and Japan, and revealing the intense interest taken in the proposed Washington conference.

Winston Spencer Churchill, Secretary for the Colonies, replying in the debate for the Government, made reference to the big building programs in both the United States and Japan. He contended that there could be no conceivable cause for a quarrel with either of these countries. Still, the fact remained that if England delayed another year the construction of necessary vital units she would have to face a position of definite and perhaps final naval inferiority; she would sink to third naval power and having sunk there, might never be able to recover.

"We should exist as a great Power in the world only on sufferance," Churchill continued. "We have never done that yet. Profound peace might continue to rule in the world for many years, but during that peace everyone would know Great Britain's day was done. Everywhere it would be known that the essential foundation of the British Empire had been erased and that this island, depending for four-fifths of its food and the whole of its economic wealth and being as a modern state upon sea-borne commerce, was powerless to keep itself alive, except by good will. That would be a melancholy sequel to the great war.

One-Power Standard.

"High hopes are based on the Washington conference for the benefit of mankind but unless we can assume that the ships now building in America and Japan will be scrapped, then no disarmament proposal which might be agreed upon at Washington would be relevant to the decision this House must take with respect to the construction of these four ships. The one-power standard is the barest minimum England can conceivably adopt, and delay already has occurred which has reduced that minimum to the finest possible margin."

Churchill concluded by exhorting the House to avoid a path which might lead to disaster and force Great Britain to make compromising or entangling agreements in the desperate hope of supplementing her own resources by the strength of others.

"Let us stand on our own feet," Churchill exclaimed. "Only in that way at the Washington conference shall we be able to play the part of the real peacemaker, and only in that way shall we be able to walk hand in hand with the United States, not as a suppliant for protection, but as equal partners in a common victory, and in the fair future of the world."

Lady Astor declared that the United States was absolutely in earnest in saying it wanted a disarmament conference, but, simultaneously with Great Britain, that country had the right to decide that it must go to the conference as a first-class, and not a third-class, naval Power."

It was announced in the House yesterday that the Imperial Cabinet had considered the entire problem of the naval security of the Empire, and that the conclusions reached were embodied in the following resolutions passed at a meeting of the Premiers of the Empire.

"While recognizing the necessity of co-operation of the various portions of the Empire in providing such naval defense as may prove to be essential for security; and, while holding that equality with the naval strength of any other Power is the minimum standard for that purposes—this conference is of the opinion that the method and extent of such co-operation are matters for the final determination of the several Parliaments concerned, and any recommendations thereon should be deferred until after the forthcoming conference on disarmament."

President Harding and Party Arriving at Plymouth

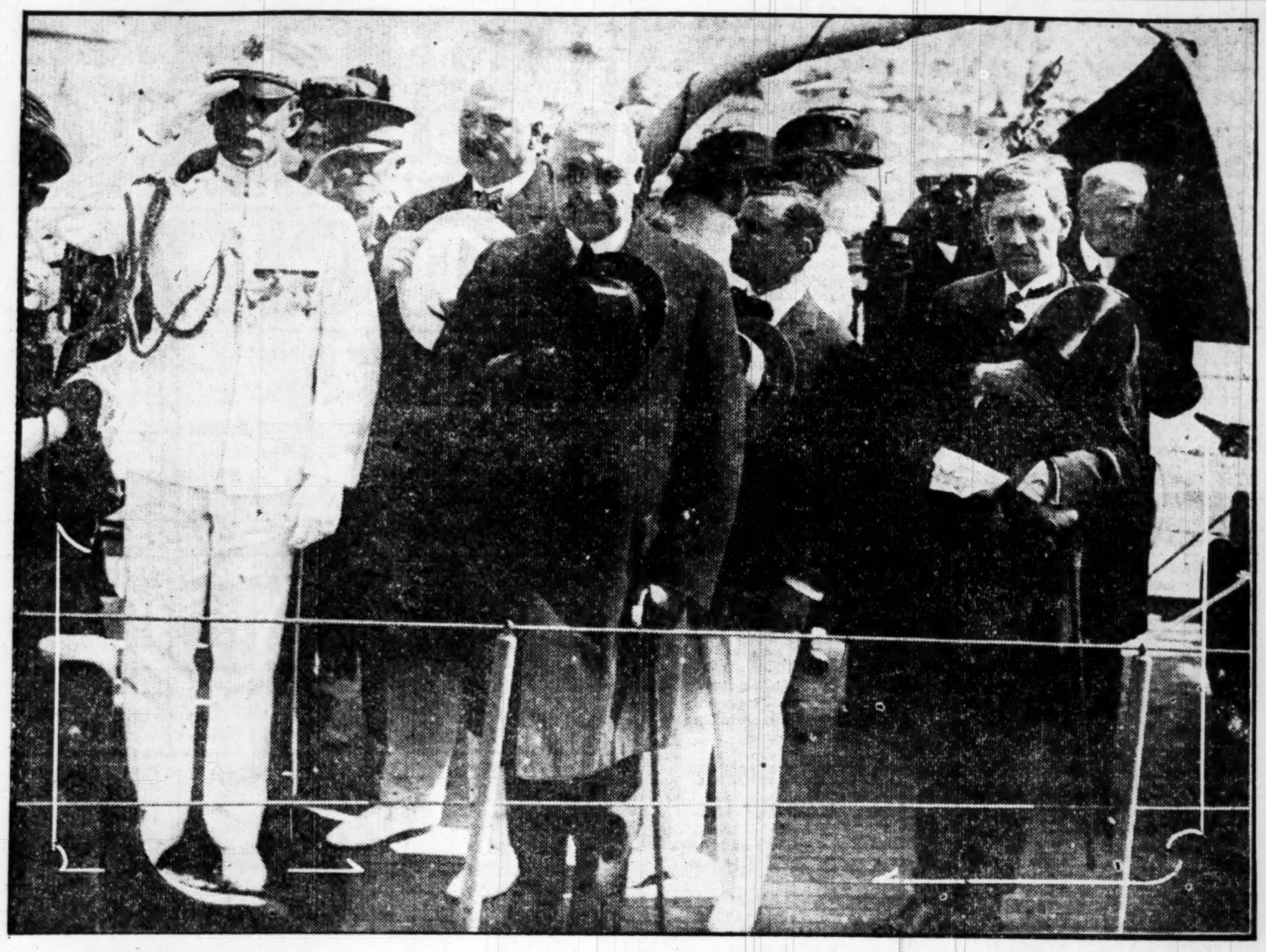

—International Photo.

The photograph was made just before the party landed from the new Mayflower for the tercentenary celebration of the landing of the Pilgrims from the old one. Left to right; Col. Sherrill, the President's aide; Brig.-Gen. Sawyer, Secretary Weeks, the President, Secretary Christian and Speaker Gillette. Mrs. Harding is in the background, wearing the white fur scarf.

BRITAIN LEAVES TOPICS OF CONFERENCE TO U. S.

For Washington to Decide, Chamberlain Tells Commons, in Reply to Mexican Recognition Question.

By the Associated Press.

LONDON, Aug. 4.—It is for the American Government to decide what subjects should be raised at the forthcoming disarmament conference at Washington, Austen Chamberlain, Government leader, stated in the House of Commons today, in answer to a question as to whether the matter of recognition of Mexico could be raised.

Japan Insists Upon Barring Some Questions.

By the Associated Press.

WASHINGTON, Aug. 4.—Great Britain's willingness to accept any date the Washington administration might desire for the opening of the forthcoming disarmament conference has led to the definite suggestion of Nov. 11, Armistice day, of this year, as an appropriate occasion.

Officials would not indicate today just how much progress has been made in the interchanges of opinion regarding the agenda of the meetings.

An admittedly delicate aspect of the situation is Japan's apparent insistence that problems presented by the Yap and Shantung questions be regarded as not falling within the scope of the conference.

American interest in the Island of Yap is intimately connected with the whole subject of mandate. The Japanese Government has contended that the mandate over Yap is an accomplished fact that should not be questioned, but the Washington Government has been equally insistent that allocation of the island cannot remain unquestioned, since it was done without the consent of this Government, one of the victors in the war.

France and Italy indicated their support of the American position, and while formal assurance of its position has not been given by Great Britain, there appears reason to believe that she also agrees.

Cut on Copra Freight Rate.

By the Associated Press.

SAN FRANCISCO, Aug. 4.—A rate of 75 cents a hundredweight on imported copra and imported and domestic vegetable, fish and cocoanut oils, has been announced by the Southern Pacific lines. The new figure represents the second reduction within a month in import rates through this port and a cut of 30 to 50 per cent from the old figures. It will become effective as soon as railroads east of Chicago and the Mississippi River concur in the cut.

Luncheon Club Idea as Means of Spreading Co-operation Spirit in Business Is Spreading Rapidly

Rotary Clubs Have 70,000 Members in 909 Clubs—Kiwanians Number 50,000 in 548 Bodies, and Lions 20,000 in 202 Organizations.

By the Associated Press.

NEW YORK, Aug. 4.—The luncheon club idea as a means of cultivating the spirit of brotherhood and co-operation among business and professional men is rapidly spreading throughout the United States and Canada.

These clubs today in all sections of North America are aiding in the problems of reconstruction and are promoting the principles of good government and good citizenship and are promising to become great business-building organizations.

Since the birth of the luncheon club idea in Chicago, Feb. 23, 1905, when the first group of Rotarians launched their organization, two other international associations have been formed—the Lions and the Kiwanis—which, together with the Rotary, have a total membership of nearly 150,000, divided into 1740 different clubs.

70,000 in Rotary Clubs.

Taking as its slogan, "Service, not Self—He profits most who serves best," the Rotary Club has become the largest of these luncheon clubs, having 909 clubs with a membership of more than 70,000 of the representative business and professional men of the country.

The Rotarians urge the Golden Rule in business dealings and their objects are set forth as follows:

"To promote the recognition of the worthiness of all legitimate occupation and to dignify each member's occupation as affording him an opportunity to serve society.

"To encourage high ethical standards in business and professions.

"To increase the efficiency of each member by the development of improved ideas and business methods.

Desire for Service.

"To stimulate the desire of each member to be of service to his fellow men and society in general.

"To promote the specializing of acquaintance as an opportunity for service and an aid to success.

"To quicken the interest of each member in the public welfare of his community and to co-operate with others in civic, social, commercial and industrial development."

The international headquarters of the Rotary Club is at Chicago and its officers are: Crawford C. McCullough, Fort William, Canada, president; Ralph W. Cummings, Lancaster, Pa., first vice president; William Coppock, Council Bluffs, Ia., second vice president; H. J. Lutcher Stark, Orange, Tex., third vice president; Rufus F. Chapin, Chicago, treasurer.

The Kiwanis Clubs.

The second luncheon club association to be founded—the International Kiwanis Club—was organized at Detroit, Jan. 7, 1915, by a group of business men, who took as their name one of Indian origin, which stands for the observance of the Golden Rule in private, civic, social and business life.

The Kiwanians also aim to promote the spirit of fraternalism among business and professional men and one of its main objects is to "discuss and study the science of business building and to promote co-operation between its members in the development of the various lines they represent."

"We build," is the motto of the Kiwanians, who are also advocating that, in the present day of reconstruction, "sane thinking must prevail against avariciousness and greed."

Distinguished Members.

Among its distinguished members the Kiwanians boast of President Harding, a charter member of the Marion (O.) club; the Prince of Wales, member of the Montreal club, and President Obregon of Mexico, member of a Texas club.

The Kiwanis now has 548 clubs with a membership of more than 50,000. Its international offices are in Chicago and its officers are: Harry Karr, Baltimore, president; Victor M. Johnson, Rockford, Ill., first vice president; Fred W. Hobson, Brandon, Man., second vice president; Edward Howell, Oklahoma City, Ok., third vice president; F. C. W. Parker, Chicago, secretary, and R. A. Mansfield, New York City, chairman district governors.

Lions' Organization.

The youngest of the business luncheon clubs is the Lions, who were organized in Chicago in June, 1917, at a meeting of various independent organizations, and since that time has increased to 202 clubs with a membership of more than 20,000.

The Lions cater to the younger business and professional men and stand for loyalty to country, community and home, individual integrity in thought, word and deed, one flag and one language, new ideals, new hopes, new ambitions in business and profession, and service founded on the golden rule.

The Lions have taken as their slogan, "Liberty, Intelligence, Our Nation's Safety."

Principles of Lions.

The principles of the Lions provide:

"Full and hearty co-operation with all other clubs, the Chamber of Commerce, and other civic and commercial organizations, in all movements in the community which seek to promote any betterment, civic, industrial or educational, and any plans looking toward the elimination of class distinction.

"Promotion of public health, hygiene and sanitation, especially among those who need instruction and guidance in the care and feeding of children.

"Being an organization thoroughly loyal to our Government, it is our special interest to advance education in the language, customs, ideals and government of our country, especially among adults of foreign birth.

Ethics in Business.

"Strict adherence to the highest code of ethics in business and social relations.

"The biggest asset of any nation being its people, one of the cardinal points of Lionism is the cultivation of a spirit of genuine brotherhood among men."

The Lions' headquarters is in Chicago and its officers are: Dr. C. C. Reid, Denver, Col., president; Ewen W. Cameron, Minneapolis, Minn., first vice president; Harry A. Newman, Toronto, Ont., second vice president; O. C. Lasher, Ardmore, Ok., third vice president; Melvin Jones, Chicago, secretary and treasurer.

NEW LIQUOR LICENSING BILL PASSED BY COMMONS LIFTS MOST OF WAR RESTRICTIONS

One Concession Important to London Night Life Is Provision for Sale of Supper Drinks Until Midnight in Hotels.

By the Associated Press.

LONDON, Aug. 4.—The new licensing bill, which finally passed the House of Commons yesterday after an all night sitting and was sent to the House of Lords, where it is not likely to be amended further, removed many restrictions imposed by the defense of the realm act during the war and partially restores pre-war facilities for retailing liquor.

One important concession which the bill makes to London night life is that supper drinks may be ordered with food up to midnight in hotels and restaurants and up to 11:30 p. m. in licensed saloons and clubs, instead of 10 p. m., as heretofore. The bill also permits distillers to revert to pre-war strength of beverages.

A few changes were made by the House in the original bill, including the hours of sales in the provinces, which are fixed definitely at eight, instead of a maximum of eight and a minimum of seven, as originally proposed. Sunday opening is fixed definitely at five hours instead of a maximum of five. On Saturday evening public houses can be open between 7 and 10 o'clock.

The House rejected the proposal to restore the pre-war facilities accorded the "bona fide traveler," even on Sundays. The bill, however, enables a man to purchase liquor at any time in a hotel where he is residing.

It is expected that the new law will become operative by the middle of September, when London's new hours of opening will be from 11:30 a. m. to 3 p. m. and from 5:30 p. m. to 11 p. m., instead of as now from 12 to 2:30 and 6 to 10.

Popular Control Bill Killed.

The new Government bill has killed the liquor popular control bill recently introduced by the Bishop of London, which proposed to establish the principle of local option and to make the people decide by a poll whether no change, State purchase or abolition of licenses was desired. The Bishop's bill, of which Lord Astor was one of the principal backers, was negatived in the House of Lords on the second reading. Lord Birkenhead, Lord Chancellor, attacked it. "That sobriety which depends upon compulsion," he exclaimed, "has no value at all; it is tyranny, and is always resented as tyranny."

SHERIFF TO AWAIT SMALL'S RETURN TO SPRINGFIELD

Deputy Suggests "Sheriff's Day" May Replace "Governor's Day" at State Fair.

By the Associated Press.

SPRINGFIELD, Ill., Aug. 4.—Sangamon County authorities indicated today that warrants for the arrest of Gov. Small will not be taken out of the county.

"He's coming back sometime and we can wait until then," said Sheriff Mester.

"Is the Governor coming back for the State Fair?" asked Jack Walsh, a deputy.

"If he doesn't we had better cancel Governor's day and have Sheriff's day instead. The Sheriff will be here."

Gov. Small Rests at Home at Kankakee.

KANKAKEE, Ill., Aug. 4.—Gov. Len Small spent today resting at his home here.

1400 SOLDIERS' BODIES ARRIVE

Total of 31,657 Now Back in U. S.—34,000 Will Remain in France.

NEW YORK, Aug. 4.—Conveying the bodies of 1400 American soldiers who died on French battlefields, the army transport Cantigny docked at Hoboken yesterday. Memorial services for the dead will be held at the pier Sunday.

The total number of soldier dead brought back to America since the work of disinterment was undertaken is 31,657. Thirteen thousand bodies remain to be transported. The bodies of 34,000 will be allowed to remain where they are buried in French cemeteries in accordance with the wishes of their relatives.

Saws Way Out of Jail at Savannah, Mo.

By the Associated Press.

SAVANNAH, Mo., Aug. 4.—Earl Loveller, held for trial on a charge of robbing the Rea, Mo., bank March 15 last, sawed his way out of jail here early today and escaped.

SENATOR FRANCE TELLS OF ROW WITH RYAN

Says at Berlin That He Will Ask for Inquiry Into Activity of Red Cross Commission.

Special Cable to the Post-Dispatch.
(Copyright, 1921.)

BERLIN, Aug. 4.—Senator Joseph I. France of Maryland reached here yesterday morning from Riga, with Mrs. Marguerite E. Harrison, American prisoner recently freed by Russia, on their homeward journey. They expect to sail from Rotterdam for New York on Aug. 17. On his arrival the Senator made a brief statement regarding the accusation he had made in Riga against Dr. Edward W. Ryan, Red Cross commissioner in the Baltic States, as to the Kronstadt revolt last winter.

He announced that, as soon as he reached Washington, he would request the State Department to make a vigorous inquiry concerning the alleged political activity of certain of the Red Cross officials in Europe, especially the Baltic commissioner, whom the soviets charge with undue familiarity with the causes of the last Kronstadt rebellion.

"It is, of course, a long, familiar and time-honored policy of the United States to avoid interferring in the affairs of other nations," said Senator France. "But the soviet authorities have informed me that certain of our people have been meddling."

"If they had merely been private citizens it would have been less serious, though bad enough at that. But this charge is that Red Cross officials, who are frequently looked on over here as actually American Government officials, have been involved.

"I do not, of course, know that this is a fact, but I propose to endeavor to have the State Department ascertain and, if it is true, to stop it. I took occasion to utter a friendly warning to one Red Cross man in Riga (Dr. Ryan), whereupon he made a reply calculated to be heroic but then calmed down considerably, boasting to such an extent of what he had accomplished for the good of humanity that the conversation was rapidly becoming one-sided.

"I told him that I felt that, if he could compliment himself so much more highly than the situation seemed to me to require, I could add nothing to the extravagant admiration he expressed for himself and his accomplishments.

"So I left him with this assurance that I was less interested in his personal excellence than in his behavior as a quasi-representative of his country. Neither he nor any other man can be permitted to drag the American people into the embroglios of Europe. If they want to be filibusterers, let them return to private life."

To Salvage U-Boat That Sank Lusitania.

Special Cable to the Post-Dispatch.

BERLIN, Aug. 4.—Preparations are being made to raise the submarine U-20, which sank the Lusitania and soon after was wrecked off the coast of Jutland. The purpose is to bring the U-boat to shore and remodel it for use as a restaurant.

The CITY CIRCULATION of the SUNDAY POST-DISPATCH is GREATER Than That of ANY OTHER St. Louis Newspaper by ONE HUNDRED PER CENT.

Youth, manhood, womanhood, these are the years of planting. In old age will come the time of reaping, and as ye sow, so shall ye reap.

Save N-O-W, and in old age read it W-O-N. Accounts opened and deposits made on or before August FIFTH draw interest from August FIRST.

Mercantile Trust Company
EIGHTH AND LOCUST —TO ST. CHARLES

Our Savings Department is open Monday evenings until 6:30.

Lawyer Sues Contractor for $50,000.

A suit for $50,000 against J. W. Thompson, a general contractor of St. Louis, was filed in the United States District Court yesterday by Thomas B. Love, an attorney, of Dallas, Tex., who alleges this amount is due for services given during the war at Washington and elsewhere on behalf of Thompson's building operations. This work was done, he said, in connection with the building of army cantonments.

Men's 1.50 White Percale Shirts .. 50c
Men's $3 Combination Overalls .. 1.25

Tomorrow at the Same Old Reliable

GLOBE

Men's 3.00 Palm Beach and Shepherd Check Trousers $1
Boys' 75c Overalls 25c
Men's Fire and Police Suspenders 19c
Men's 20.00 Mohair Suits 10.90
Men's 20.00 Palm Beach Suits 9.50
Men's 20.00 Worsted Suits 10.00
Men's 6.00 All-Wool Blue Serge Pants .. 3.75
Boys' 12.00 Blue Serge Suits 6.95
Men's 1.00 Athletic Union Suits 50c
Men's $2 Wash and Khaki Pants $1
Boys' Balbriggan Union Suits 25c
Men's Porosknit Underwear 25c
Men's 20c Cotton Hose 8½c
Men's 1.50 Percale and Sport Shirts 75c
Boys' 1.00 Wash Pants 50c
Men's 7.50 Crepe de Chine Shirts 5.00
Men's 2.50 Straw Hats 1.00
Boys' 50c Wool Rah Rah Caps 25c
Men's Headlight, Red Diamond, Better Built and Cowhide Overalls and Jackets 1.25

DOUBLE EAGLE STAMPS
Open Saturday Night Till 9:30.

Globe
8th & FRANKLIN AVE.

SUBSCRIPTION BOOK PUBLICATION MERGER

Collier's Takes Over That Part of the Business of Harper Bros. of New York.

By Leased Wire From the New York Bureau of the Post-Dispatch.

NEW YORK, Aug. 4.—It is announced that P. F. Collier & Son Co., publishers, and Harper Bros. of Franklin Square, have just formed a merger, as the result of which the Collier & Son Co. will hereafter publish the subscription editions of Mark Twain, Woodrow Wilson, James Whitcomb Riley and others, consolidating the subscription book business of the Harpers.

Harper & Bros. are going out of the set book business only, relinquishing their service in this particular on such books as are sold by agents and on the installment plan, and receiving on all their sets of books a royalty, as an author does, from Collier's.

The merger arrangement was announced by President George D. Buckley of the Collier & Son Co. and by Clinton T. Brainard, president of Harper & Bros.

In his life Mark Twain was accounted a poor business man. This charge is not borne out by the business arrangement made before his death, under which his works are published for the benefit of his estate. Last year there was paid in royalties by the Harpers to the estate a sum equal to the interest at 6 per cent on $1,400,000.

As a result of the new move the Collier & Son Co. will hereafter control the subscription book business of both parties to the merger.

Harper & Bros. will continue to publish Harper's Magazine.

POLICE HAVE POSSESSION OF $60 FOUND BY BOY FEB. 19

If Money Is Not Claimed at Expiration of Year It Will Be Given to the Finder.

Whoever dropped $60 in Mrs. Herman Schneider's bakery at 1855 O'Fallon street Feb. 19 will have until Feb. 19 next year to claim it and identify it. The law authorizes the police to hold it that long. After that, if not claimed, it will go to the finder.

Robert Mohrmann Jr., 9 years old, found the money lying in front of the bakery counter. He showed it to Mrs. Schneider and she said a customer probably had dropped it and would call for it, so she would take care of it.

The boy told his father, who went to the bakery and demanded the money. Mrs. Schneider refused to give it up. She advertised for the owner but he did not appear. Mohrmann renewed his demand. They went to Acting Captain Gerk at the Carr Street station, and asked him to decide between them. He decided against both of them and put the money in the safe.

Yesterday Mohrmann went to Capt. Stinger at the Carr Street station and again demanded the money. Capt. Stinger referred him to Inspector Gerk at headquarters. Gerk looked up the law. He found that it required advertising of the find for three weeks and holding it a year, after which the finder might claim it. So Mohrmann was told to come back next February.

SOUTHERN HEALTH OFFICIALS AT CONFERENCE ON PELLAGRA

By the Associated Press.

WASHINGTON, Aug. 4.—The pellagra situation was discussed in closed session here today at a conference between health officials from a dozen Southern states and Surgeon-General Cumming of the Public Health Service. Some of the State officials said as they entered the conference room that they would dispute any claim that the disease had reached a serious proportion in their territory.

State health officers attending the conference included W. S. Leathers, Mississippi; Olin West, Tennessee; C. W. Garreson, Arkansas; S. W. Welch, Alabama, and Oscar Dowling, Louisiana. J. P. Folan, Assistant Health Commissioner of Oklahoma, and W. F. Cogswell, health officer of Montana, also attended.

Representatives of the Red Cross, including George H. Jones, director of the Southwestern division, and Harry L. Hopkins, manager of the Southern division, three experts from the Department of Agriculture, and a dozen public health service officials. Dr. Joseph Goldberger, pellagra expert, also participated in the discussions.

SCHOOL OPENING DELAYED SO BOYS CAN CADDY IN GOLF MEET

Special to the Post-Dispatch.

NEW YORK, Aug. 4.—In order that President Harding and Chief Justice Taft and 500 or 600 others expected to participate in the Apawamis Seniors' annual golf tournament in September may have plenty of caddies, the Board of Education at Rye has voted to defer opening of local schools from Sept. 12 to Sept. 19. Annually for several years the Seniors' tournament has attracted scores of schoolboys.

Transfer of Civil War Veterans.

By the Associated Press.

MILWAUKEE, Wis., Aug. 4.—Orders have been received at the Northwest branch of the Soldiers' Home here to transfer all Civil War veterans to the home at Leavenworth, Kan., at an early date. The Government is planning to convert the present home into one of the new hospitals recently authorized by Congress for the care of disabled men in the world war, according to officials at the local home.

AUSTRALIA WITHDRAWS FROM EMPIRE COMMUNICATIONS PLAN

By the Associated Press.

LONDON, Aug. 4.—Australia has withdrawn from the scheme of empire communications adopted by the wireless committee of the Imperial conference, but has promised to co-operate with the other British Dominions in carrying out the plan which has been adopted by the committee, it was reported here last night. The plan was evolved following a discussion of communications between the Dominions and the mother country, during which several of the Premiers declared that the transmission of news reports between the Dominion capitals and London should be facilitated.

Under the present scheme there would be four or five relays of dispatches before Australia would receive them, and Premier Hughes declared that direct communication between England and Australia, or at least, a system with only one relay, would be possible. He intends to leave the Australian Parliament free to adopt any scheme, controlled either privately or by the state, Australia undertaking the financial responsibility.

THE unprecedented popularity of the NEW LIGHT-SIX can be traced to the fact that it represents a degree of automobile value that the public has sought for years. It is built *complete* in the great Studebaker factories in South Bend. And the best indication of its real worth today, is to be found in the fact that, in the first six months of 1921, Studebaker (with the exception of one manufacturer of a well known and very low-priced car) produced and sold more cars than any other manufacturer in the country.

This is a Studebaker Year

WEBER MOTOR CAR CO.
1817 LOCUST STREET — Bomont 40 and 41.
Schmidt-Mead Auto & Tractor Co., Edwardsville, Ill.
Gillham Motor Corporation, 3014 Locust St.
Auto Sales and Service Co., 209 Fifth St., East St. Louis, Ill.
Park Automobile Company, 4380 Olive St.
St. Louis County Automobile Co., Clayton, Mo.
Bopp Bros., Webster Groves.
Southwest Motor Sales Corp., 3664 Gravois

NEW PRICES OF STUDEBAKER CARS
f. o. b. Factories, effective June 1st, 1921

Touring Cars and Roadsters		Coupes and Sedans	
LIGHT-SIX 2-PASS. ROADSTER	$1300	LIGHT-SIX 2-PASS. COUPE-ROADSTER	$1695
LIGHT-SIX TOURING CAR	1335	LIGHT-SIX 5-PASS. SEDAN	1995
SPECIAL-SIX 2-PASS. ROADSTER	1585	SPECIAL-SIX 4-PASS. COUPE	2450
SPECIAL-SIX TOURING CAR	1635	SPECIAL-SIX 5-PASS. SEDAN	2550
SPECIAL-SIX 4-PASS. ROADSTER	1635	BIG-SIX 4-PASS. COUPE	2850
BIG-SIX TOURING CAR	1985	BIG-SIX 7-PASS. SEDAN	2950

ALL STUDEBAKER CARS ARE EQUIPPED WITH CORD TIRES

WOLFF-WILSON
S. W. Cor. Seventh and Washington Avenue
WEEK-END CIGAR SPECIALS

Just Received Another Shipment of El Samora Cigars
A fine domestic 10c smoke, packed five in bundle, to sell at 50c. On sale at one-half the price. 5c for one, or 5 in bundle for 25c. Box of 50, $2.45

10c Str. PARAMOUNTS Cut to 8c Box of 50, $3.93

CHANCELLORS 13c Sublime Size Cut to 10c Box of 50, $4.98

15c EL SIDELO, 15c FIRST CONSUL, 15c DAMROSCH Each, 11c Box of 50, $5.38

ADMIRATION Perfectos, LA PALINA Magnolias 5 FOR 63c Box of 50 .... $6.23

CUESTA REY—Knickerbockers Special, 15c Each Box of 50, $7.48

First Consul—20c Invincible Size Cut to 15c Each Box of 25, $3.50

Niles & Moser, John Ruskin, Rice's 305, La Resta 4 for 25c Can of 25, $1.55

CAMELS, LUCKY STRIKE, FAVORITES, PIEDMONTS, CHESTERFIELDS, SPURS, CARTON $1.80

AYVAD'S WATER-WINGS 49c FOR SALE EVERYWHERE LEARN TO SWIM NOW GUARANTEED BY AYVAD MFG. CO.-HOBOKEN-N-J

A Candy Sale Extraordinary! Martan Chocolate-Covered Almonds 29c One of the choicest confections ever made. A real 70c value. Full lb. box

BATHING CAPS Pure Gum Rubber—all the latest styles—in all colors; $1.00 and $1.25 values; your choice 75c

A Few Suits Left From Our BATHING SUIT SALE MONDAY All wool; for ladies and misses; sizes 32 to 44; $7, $8, $10 values $4.98

Regular $3.50 Guaranteed Hair Clippers $1.78

THERMOS LUNCH KITS Complete with pint bottle $2.29

7-HOUR KODAK FINISHING Films left before 10 a. m. ready by 5 p. m. the same day. Send your mail orders. Fresh supply Eastman Kodak Films and Film Packs. "LOAD UP"

REAL CUTS ON BLADE AND SHAVING ITEMS FRIDAY
For Men Who Shave Themselves.
Gem Blades, 7s 39c
Durham-Duplex Blades, 5s 39c
Enders' Blades 32c
Gillette Blades, 6s 39c
Gillette Blades, 12s 75c
80c pkg., 1 doz. Ever-Ready Blades 59c
Enterprise Blades, 6s; fit Gem or Ever-Ready, 18c; 3 for 50c
Autostrop Blades, 6s 39c
Autostrop Blades, 1 doz 75c
Palmolive Shaving Cream 23c
Mennen's Shaving Cream 37c
Williams' Shaving Stick 23c
Witch Hazel, pint 35c
Bay Rum, imported, pint 69c

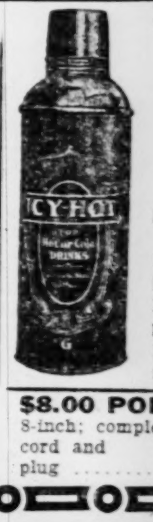

For Your Picnic or Outing
Icy-Hot Vacuum Bottle
Guaranteed to Keep Cold Liquids Icy Cold
Regular $2.75 pint bottle $1.69
Regular $3.50 pint bottle $1.98
Regular $4.00 quart bottle $2.98

ELECTRIC FANS
$6.00 POLAR CUB—6-inch; complete with cord and plug $4.25
$8.00 POLAR CUB—8-inch; complete with cord and plug $6.49

The Gradwohl Way Is Easy to Pay

ONLY 25c DOWN

ILLINOIS WATCH SPECIAL 25c Down 50c Week
We offer choice of 200 of the famous 17-jewel, adjusted Illinois movement, fitted in a 20-year guaranteed hand-engraved case. Specially priced for quick sale at $30.75
All goods delivered on first payment.
FREE—$5.00 Chain With Every Watch

Ladies' or Gentleman's DIAMOND RING 25c Down
This elegant Diamond Ring will make a lasting and dependable gift for your wife or sweetheart. Blue-white; a perfect cut. $36.00
Sold on Gradwohl's New Deferred Payment Plan.

Bracelet Watch
This beautiful Bracelet Watch, octagon shape, full 15-jewel movement, fitted in a 20-year guaranteed gold-filled case. Choice of ribbon or flexible link. Specially priced at $18.75
All goods marked in plain figures and one price to all.
25c DOWN

Money Refunded if you can buy cheaper for cash.

Gradwohl Jewelry Co.
621 Locust Street
Next Door to Corner 7th St.

Bought From Some of the Swellest Homes
First Long Pants SUIT $4
Woolen Odd COAT $1.50
Good Work PANTS $1.25
Men's Woolen SUIT $5
We Close at 7:45 p. m.
3713 Washington

W. L. DOUGLAS
$7.00 & $8.00 SHOES
SPECIAL SHOES HAND WORKMANSHIP $10.00
STYLISH AND DURABLE SHOES $5.00
BOYS' SHOES $4.50 & $5.00

Wear W. L. Douglas Shoes and save money. The best known shoes in the world. They are absolutely the best shoe values that can be produced for the price.

W. L. Douglas shoes are sold in 107 of our own stores direct from the factory to you at only one profit, which guarantees to you the best shoes that can be made, at the lowest possible cost. No matter where you live, shoe dealers everywhere can supply you with W. L. Douglas shoes.

W. L. Douglas name and the retail price is stamped on the sole of all shoes before they leave the factory. The value is guaranteed and you are protected against unreasonable profits.

W. L. Douglas $7.00 and $8.00 shoes are absolutely the best shoe values for the money in this country. They combine quality, style, workmanship and wearing qualities equal to other makes selling at higher prices.

The smart styles are the leaders in the fashion centers of America. The prices are the same everywhere; they cost no more in San Francisco than they do in New York.

If you could visit W. L. Douglas great factories at Brockton, Mass., and see for yourself the efficient system of manufacturing, the high grade leathers used, the skilled workmanship which cannot be excelled, you would be convinced, as others have been, that W. L. Douglas shoes are absolutely all that is claimed for them, the best shoe values for the money in this country.

W. L. Douglas shoes are made under the direction and supervision of experienced men, all working with an honest determination to make the best shoes for the price that money can buy.

CAUTION Insist upon having W. L. Douglas shoes. The name and price is plainly stamped on the sole. Be careful to see that it has not been changed or mutilated.

W. L. Douglas, President, W. L. Douglas Shoe Co., 210 Spark St., Brockton, Mass.

If not for sale in your vicinity, order direct from factory. Catalogue free.

W. L. Douglas Store: 610 Olive Street, St. Louis OPEN SATURDAY EVENINGS

ADVERTISEMENT.

To Wear Thin Waists or Sleeveless Dresses

(Beauty Topics)

With the aid of a delatone paste, it is an easy matter for any woman to remove every trace of hair or fuzz from face, neck and arms. Enough of the powdered delatone and water is mixed into a thick paste and spread on the hairy surface for about 2 minutes, then rubbed off and the skin washed. This completely removes the hair, but to avoid disappointment, get the delatone in an original package.

Comfort Baby's Skin With Cuticura Soap And Fragrant Talcum
For sample Cuticura Talcum, a fascinating fragrance. Address Cuticura Laboratories, Dept. X, Malden, Mass.

ADVERTISEMENT.

How Yeast Vitamon Tablets Put Flesh on Thin Folks

STRENGTHEN THE NERVES AND INVIGORATE THE BODY—EASY AND ECONOMICAL TO TAKE—RESULTS SURPRISINGLY QUICK

If you want to put some firm, healthy flesh on your bones, increase your energy, nerve force and power, clear your skin and complexion and feel 100 per cent better, simply try taking two tiny Vitamon tablets with each meal and watch results. Vitamon contains highly concentrated yeast-vitamines, as well as the two other still more important vitamines (Fat Soluble A and Water Soluble C), and is now being used by thousands. It positively will not upset the stomach or cause gas, but on the contrary is a great aid to digestion, to overcome constipation and as a general conditioner of the whole system. Complete satisfaction absolutely guaranteed or the trial costs you nothing. Be sure to remember the name VI-TA-MON—the original and genuine yeast-vitamine tablet—there is nothing else like it. At all good druggists, such as Enderle's six stores, Johnson Bros., Judge & Dolph, E. A. Medler, A. W. Pauley's, Wolff-Wilson and Huger's two stores.

The Elks Stake Was Won by Kilo Watts, but, of Course, Someone Will Make Light of His Victory

PERTICA OPPOSES GIANTS IN THIRD CLASH OF SERIES

Cardinals' Right Hander Draws Southpaw Nehf as Opponent—Catiher Ainsmith Reports.

NEW YORK AT ST. LOUIS

0 0 0 0

CARDINALS

0 0 0 0

The Batting Order.

NEW YORK.	CARDINALS.
Burns cf.	Mann cf
Bancroft ss.	Schultz rf
Frisch 3b.	Stock 3b.
Young rf.	Hornsby 2b.
Kelly 1b.	Fournier 1b.
Meusel lf.	McHenry lf.
Rawlings 2b.	Lavan ss.
Snyder, c.	Dillhoefer c
Nehf p	Pertica p.

Umpires—Quigley and O'Day.

SPORTSMAN'S PARK, Aug. 4.—Bill Pertica matched his right-hand shoots against the southpaw twisters of Art Nehf in the third game of the series with the Giants this afternoon. Mann and Schultz went to center and right, respectively, for the Rickeymen.

Eddie Ainsmith, the former Detroit ditcher, reported to Manager Rickey today and worked out in uniform before the game. About 4000 persons were present.

FIRST INNING.

NEW YORK—Burns flied to McHenry. Bancroft scratched a hit over second. Frisch forced Bancroft, Pertica to Lavan. Frisch stole second and went to third on Dillhoefer's high throw, but was out trying to score, Hornsby to Lavan to Dillhoefer. NO RUNS.

CARDINALS—Mann elevated to Burns. Bancroft threw out Schultz. Stock singled to right. Hornsby singled to left, Stock stopping at second. Fournier flied to Meusel. NO RUNS.

SECOND INNING.

NEW YORK—Young singled through Stock. Kelly struck out, as Young sole second. Meusel lined to Schultz, whose throw to Hornsby doubled Young off second. NO RUNS.

CARDINALS—McHenry singled to center. Lavan bunted, but forced McHenry, Nehf to Bancroft. Bancroft threw out Dillhoefer. Pertica struck out. NO RUNS.

THIRD INNING.

NEW YORK—Rawlings singles to center. Snyder was called out on strikes. Nehf out, Fournier to Pertica, on first. Lavan threw out Burns. NO RUNS.

CARDINALS—Nepf threw out Mann. Schultz grounded to Frisch. Stock popped to Bancroft. NO RUNS.

Joie Ray to Try For New Record

CHICAGO, Aug. 4.—When the Central A. A. U. outdoor track and field championships are held on Stagg field, Aug. 13, Joie Ray of the Illinois A. C., one of the greatest middle distance runners of recent years, will make an attempt to break the world's one-mile record.

J. P. Jones, former Cornell university athlete, is credited with the world's record for the distance at 4:14 2-5. Following the national championship at Pasadena recently, Ray competed in an invitation meet at Berkeley, Cali., and won his mile race in 4:14 4-5. He finished 30 yards in advance of the field, and might have broken the record had he had the necessary competition.

Since his return from the coast, Ray has been training daily on Stagg field to learn a faster pace. Arlie Schardt, a former Wisconsin runner, who will compete for the Chicago A. A., undoubtedly will be the only entrant capable of giving Ray a race.

Aside from the mile run, other events will attract a galaxy of stars. Dewey Alberts, former Illinois high jumper, will compete under Cherry Circle colors, as will George Krogness of Harvard in the hurdles and high jump. The Kimball brothers of Cornell also will compete for the C. A. A., as will a number of other well known performers.

Lawrence Butler, who captained Michigan's track team last year, will run for the I. A. C.'s, as will Dan Brown, the Illinois half miler.

Junior Golf Results.

NASHVILLE, Tenn., Aug. 4.—First round matches in the first and second flights, junior amateur championship, Western Golf Association, were played today over the Belle Meade course. Alex Bush, Louisville; Burton Mudge, Chicago, and Jack Wentzler, Memphis, the best known stars in the championship flight, had a walkover in the morning play as did also Owen Morris, Nashville, who meets Bush this afternoon.

Dallas Tennis Results.

DALLAS, Tex., Aug. 4.—Bradley Hogue, Southwestern champion, and O. Wright, Harvey McQuiston and J. B. Adou and Evan Rees and Louis Thahlmeier, emerged victorious in the morning play in continuation of doubles matches in the Southwestern tennis tourney here today.

"No Black Sox Need Apply."

By the Associated Press.

HOQUIAN, Wash., Aug. 4.—L. H. Burnett of Tacoma, president of the Pacific International League, announced today that none of the White Sox players acquitted by a jury Tuesday evening need look for a job with his league. "Under no circumstances will we accept any of those players," he said.

Baseball Scores

NATIONAL LEAGUE.

SECOND GAME.

BROOKLYN AT CINCINNATI

Club	1	2	3	4	5	6	7	8	9	T.
Brooklyn	1	0	0	0	1	0				
Cincinnati	3	0	1	1	0	0				

Batteries: Brooklyn—Ruetcher and Taylor; Cincinnati—Donahue and Hargrave. Umpires—McCormick and Hart.

BOSTON AT CHICAGO

Club	1	2	3	4	5	6	7	8	9	T.
Boston	4	0	0	0	4	2	2	0		
Chicago	2	0	1	1	0	1	0	0		

Batteries: Boston—Fillingin and Gowdy. Chicago—Ponder and O'Farrell. Umpires—Klem and Emslie.

FIRST GAME.

BROOKLYN AT CINCINNATI.

Innings—	1	2	3	4	5	6	7	8	9	T.	H.	E.
Brooklyn	1	0	0	0	0	0	0	1	0	2	8	1
Cincinnati	0	0	0	1	0	0	0	0	0	1	8	1

Batteries: Brooklyn—Grimes and Miller. Cincinnati—Marquard and Wingo. Umpires—Hart and McCormick.

PHILADELPHIA AT PITTSBURG.

Innings—	1	2	3	4	5	6	7	8	9	T.	H.	E.
Philadelphia	0	0	0	0	0	0	0	0	0	0	5	1
Pittsburg	0	4	0	1	0	0	0	0	*	5	12	0

Batteries: Philadelphia—Meadows, Sedgewick and Bruggy. Pittsburg—Hamilton and Brottem. Umpires—Moran and Rigler.

AMERICAN LEAGUE.

SECOND GAME.

CLEVELAND AT WASHINGTON

Club	1	2	3	4	5	6	7	8	9	T.
Cleveland	0									
Washington	3									

Batteries: Cleveland—Morton and Shinault. Washington—Erickson and Gharrity. Umpires—Wilson, Connolly and Nallin.

FIRST GAME.

CLEVELAND AT WASHINGTON.

Innings—	1	2	3	4	5	6	7	8	9	T.	H.	E.
Cleveland	0	0	0	0	0	1	0	0	0	1	7	1
Washington	1	0	0	0	0	1	0	1	*	3	12	0

Batteries: Cleveland—Coveleskie and O'Neill; Washington—Johnson and Picinich. Umpires—Wilson and Connolly.

CHICAGO AT BOSTON.

Innings—	1	2	3	4	5	6	7	8	9	T.	H.	E.
Chicago	2	0	0	0	0	0	0	0	3	5	7	0
Boston	0	0	0	0	1	2	0	0	1	4	10	2

Batteries: Chicago—Wienecke, Hodge, McWeeney and Schalk. Boston—Thormahlen and Ruel. Umpires—Owens and Hildebrand.

DETROIT AT NEW YORK.

Innings—	1	2	3	4	5	6	7	8	9	T.	H.	E.
Detroit	1	3	0	1	0	0	0	0	2	2	8	1
New York	0	0	0	1	0	0	0	2	0	3	7	1

Batteries: Detroit—Leonard and Bassler. New York—Shawkey and Schang. Umpires—Moriarity and Chill.

Major League Statistics

Standing of the Clubs.

NATIONAL LEAGUE.

CLUB.	W.	L.	Pct.	Win.	Lose.
Pittsburg	62	35	.639	.643	.633
New York	61	39	.610	.614	.604
Boston	54	40	.574	.579	.568
Brooklyn	51	49	.510	.515	.505
CARDINALS	49	48	.505	.510	.500
Chicago	42	56	.429	.434	.424
Cincinnati	41	57	.418	.424	.414
Philadelphia	30	66	.312	.320	.309

AMERICAN LEAGUE.

CLUB.	W.	L.	Pct.	Win.	Lose.
Cleveland	62	36	.633	.636	.626
New York	59	35	.528	.632	.621
Washington	55	48	.534	.538	.529
Detroit	48	53	.475	.480	.471
BROWNS	46	51	.474	.480	.469
Boston	44	54	.449	.455	.444
Chicago	43	55	.439	.444	.434
Philadelphia	36	61	.371	.378	.367

Yesterday's Results.

NATIONAL LEAGUE.

Cardinals 3-7-0, New York 2-7-2. Batteries—Doak and Clemons; Douglas, Sallee and Smith, Snyder.

Pittsburg 9-14-1, Philadelphia 5-11-1. Batteries—Cooper and Schmidt, Brottem; Hubbell, Winters and Bruggy.

Boston 5-13-0, Chicago 3-7-0. Batteries—Oeschger and O'Neil; Alexander and Killefer. Second game, Chicago 7-11-1, Boston 5-8-0. Batteries—Martin, Freeman and O'Farrell; Scott, McQuillan and Gibson.

Cincinnati-Brooklyn postponed.

AMERICAN LEAGUE.

Boston 3-8-0, Chicago 2-10-0. Batteries—Myers and Ruel; Faber and Schalk.

Other games postponed.

Tomorrow's Schedule.

NATIONAL LEAGUE.

New York at St. Louis.
Boston at Chicago.
Brooklyn at Cincinnati.
Philadelphia at Pittsburg.

AMERICAN LEAGUE.

BROWNS at Philadelphia.
Detroit at New York.
Chicago at Boston.
Cleveland at Washington.

JUDGE LANDIS ORDERS GAMBLING INVESTIGATION

By the Associated Press.

ST. PAUL, Minn., Aug. 4.—Judge Kenesaw M. Landis, high commissioner of baseball, last night ordered an investigation into baseball gambling in St. Paul, in a message to John W. Morton, president of the local American Association club. Judge Landis acknowledges reports of gambling here and requests that the matter be taken up with the proper authorities.

President Norton, who is at his summer home at Brainerd, said last night over the long distance telephone: "It is news to me that baseball gambling is going on in St. Paul. However, if such is the case, we will get rid of it right away." He said he would take the matter up with the St. Paul police.

Speed Boat Rosita Sinks.

By the Associated Press.

ON BOARD SUB CHASER NO. 419, Aug. 4.—The Rosita, one of the speed boats in the pageant of progress races at Municipal pier, Chicago, sank at the conclusion of the fifth hydroplane race this afternoon. No lives were lost. The boat was owned by E. F. Blakely of Milwaukee. The boat was last in the race, shipping water during the course, and sank a few feet from the pier.

Lightweights Meet Tomorrow.

By the Associated Press.

CHICAGO, Aug. 4.—Sailor Freedman and Joe Welling, Chicago lightweights, today finished training for their 10-round contest at Aurora, Ill., tomorrow night. A number of lightweights are after fights with the winner of the Aurora encounter.

BROWNIES DEFEAT MACKMEN IN FIRST BATTLE OF SERIES

Shocker Hurls Good Ball, While Rommell and Keefe Are Pounded by Fohl's Aggregation.

THE COMPLETE SCORE.

BROWNS.

	AB.	R.	H.	BB.	SB.	O.	A.	E.
Tobin rf	5	1	1	0	0	4	1	0
Ellerbe 3b	4	0	0	0	0	1	8	0
Sisler 1b	5	2	3	0	0	9	1	0
Williams lf	5	1	2	0	0	3	0	0
Jacobson lf	5	2	2	0	0	1	0	0
Severeid c	5	0	1	0	0	3	0	1
Gerber ss	3	0	0	2	0	3	2	2
McManus 2b	3	1	0	1	0	2	2	1
SHOCKER P	3	0	2	1	0	1	2	0
Total	38	7	11	4	0	27	16	4

PHILADELPHIA.

	AB.	R.	H.	BB.	SB.	O.	A.	E.
Witt rf	5	0	0	0	0	1	0	0
Dykes 2b	5	0	1	0	0	3	3	1
Welch cf	5	1	2	0	0	4	0	0
C. Walker lf	4	0	0	0	0	2	0	0
J. Walker 1b	4	1	0	0	0	10	0	0
Perkins c	4	1	1	0	0	4	2	0
Dugan 3b	4	0	1	0	0	0	4	0
Galloway ss	3	2	3	1	0	3	3	2
ROMMELL P	1	0	0	0	0	0	1	0
KEEFE P	0	0	0	0	0	0	0	0
FRE-H-N P	0	0	0	0	0	0	0	0
Johnson	1	0	0	0	0	0	0	0
Collins	1	0	0	0	0	0	0	0
McCann	0	0	0	1	0	0	0	0
Totals	37	5	8	2	0	27	13	3

Johnston batted for Rommell in the fifth.
Collins batted for Keefe in the eighth.
McCann batted for Freeman in the ninth.

Innings.	1	2	3	4	5	6	7	8	9	T
BROWNS	1	0	0	3	0	0	3	0	0	7
PHILA	0	0	0	0	0	0	0	1	4	5

PHILADELPHIA, Pa., Aug. 4.—Urban Shocker and Ed Rommell, right-handers, were the rival pitchers at the start of the first game of the series between the Browns and Athletics today. Joe Dugan, who jumped the Mackmen last week, was back at his old place at the far corner. A crowd of about 3000 attended.

FIRST INNING.

BROWNS—Tobin flied to Witt. Dugan threw out Ellerbe. Sisler doubled to left. Williams doubled to center, scoring Sisler. Galloway fumbled Jacobson's roller, Williams going to third. Severeid fouled to Perkins. ONE RUN.

PHILADELPHIA—Witt flied to Williams. Dykes fouled to Severeid. Welch flied to Tobin. NO RUNS.

SECOND INNING.

BROWNS—Gerber walked. McManus fanned. Gerber took second on a passed ball. Shocker walked. Rommell threw out Tobin. Ellerbe fanned. NO RUNS.

PHILADELPHIA—Tobin pulled down C. Walker's long fly. J. Walker flied to Williams. Perkins lifted to Tobin. NO RUNS.

THIRD INNING.

BROWNS—Sisler singled to right. Williams lined to Welch. Jacobson also flied to Welch. Severeid flied to C. Walker. NO RUNS.

PHILADELPHIA—Dugan singled to right. Galloway singled to right, Dugan stopping at second. Rommell forced Dugan at third, Shocker to Ellerbe. Ellerbe threw out Witt. Dykes out, Sisler to Shocker. NO RUNS.

FOURTH INNING.

BROWNS—Galloway threw out Gerber. Dugan got McManus. Shocker flied to Welch. NO RUNS.

PHILADELPHIA—Welch singled to right, but was out trying for a double, Tobin to Gerber. Ellerbe threw out C. Walker. J. Walker popped to Gerber. NO RUNS.

FIFTH INNING.

BROWNS—Tobin doubled to right. Ellerbe sacrificed, Perkins to Dykes, who covered first. The two men collided at first and Ellerbe was knocked out. Dykes fumbled Sisler's grounder, Tobin scoring, and before Dykes could recover, Sisler reached second. Williams fanned. Jacobson doubled to left, scoring Sisler. Severeid doubled to left, scoring Jacobson. Gerber walked. McManus fouled to J. Walker. THREE RUNS.

PHILADELPHIA—Perkins fanned. Dugan was thrown out by Ellerbe. Galloway doubled to left center. Johnson batted for Rommell and rolled to Gerber. NO RUNS.

SIXTH INNING.

BROWNS—Keefe now pitching for the Athletics. Shocker singled to center. Tobin forced Shocker, Dykes to Galloway. Ellerbe forced Tobin, Dugan to Dykes. Sisler forced Ellerbe, Galloway, unassisted. NO RUNS.

PHILADELPHIA—Gerber threw wild and Witt was safe. Dykes flied to Tobin. Welch popped to Gerber. Ellerbe threw out C. Walker. NO RUNS.

SEVENTH INNING.

BROWNS—Williams singled to center. Jacobson beat out a hit to Dugan. Galloway dropped Severeid's liner and the bases were filled. Gerber hit into a double play, Galloway to Dykes to J. Walker, Williams scoring. McManus walked. Shocker singled to right, scoring Jacobson. McManus going to third. Shocker was caught off first and run down, Perkins to Galloway, but before he was tagged McManus crossed the plate. THREE RUNS.

PHILADELPHIA—Ellerbe made a fine stop of J. Walker's grounder and threw him out at first. McManus threw out Perkins. Dugan fanned. NO RUNS.

EIGHTH INNING.

BROWNS—Tobin flied to Welch. Ellerbe fouled to Perkins. Sisler got his third hit of the game, a double to right. Dykes threw out Williams. NO RUNS.

PHILADELPHIA—Galloway walked. Collins batted for Keefe. Collins' roller went through McManus and Galloway went to third. Witt forced Collins, Ellerbe to McManus, Galloway scoring. Dykes hit into a double play, Ellerbe to McManus to Sisler. ONE RUN.

NINTH INNING.

BROWNS—Freeman went to the hill for Philadelphia. Jacobson lined to C. Walker. Dugan threw out Severeid. Gerber was tossed out by Galloway. NO RUNS.

PHILADELPHIA—Welch doubled to center. Gerber threw out C. Walker. Welch going to third. J. Walker hit to Shocker, who caught Welch off third, but during the run down Severeid missed Ellerbe's throw and Welch got back to third, Walker taking second on the error. Perkins singled to left, scoring Welch and J. Walker. Williams made a wonderful one-hand catch of Dugan's long foul. Galloway doubled to left, Perkins stopping at third. McCann batted for Freeman, and walked. Gerber fumbled Witt's grounder, Perkins scoring. Dykes beat out a hit to Shocker, Galloway scoring. Jacobson pulled down Welch's long fly. FOUR RUNS.

SPORT SALAD

By L. C. Davis

A BIG DAY FOR GOLF.

"WHAT makes you look so blue, so blue?"
Said Rooter-on-Parade.
"I'm abso-positively through."
The Paying Patron said.
"What do you think about the trial?"
Said Rooter-on-Parade.
"My lip is split, don't make me smile,"
The Paying Patron said.
"For the verdict of the jury was that everything was square;
No doubt in their opinion it was absolutely fair;
But in the dollar-section there will be a vacant chair.
And I'll start to playing golf tomorrow morning."

FIRT AID.

Life for the Grand Old Pastime is just one shiner after another. Boy, go out and get another beefsteak.

Commy is reported to have said that he has nothing against the players and would like to see them back in the game with some other club. Boy, make it two beefsteaks.

The Grand Old Pastime is a glutton for punishment, but a camel can't go through a lemonade straw without breaking its back.

Strangler Lewis says he could whip Jack Dempsey in a rough-and-tumble fight. Wonder if that had anything to do with Jack's sudden desire for a trip to Europe.

Howard Berry, the former Pennsylvania star, has signed with the Giants. However, if Howard pulls one the fans won't forget to razz Berry.

John McGraw of late has developed a fondness for college athletes, being himself an alumnus of the school of Hardknocks.

Connie Mack, who used to contract for the annual output of several colleges, seems to be off the rah, rah boys. And look where he is.

Johnny Kilbane will get $60,000 for defending his featherweight title against Danny Frush. It may be a featherweight fight, but it is a heavyweight purse.

Danny will receive $2500 as his end of the purse. Which has all the earmarks of a featherweight fighting for a flyweight purse.

Babe Ruth says he is through with golf. Business of breathing easy on the part of Jim Barnes, Chick Evans, et al.

The New York Boxing Commission has decided that Downey and Wilson will have to fight it out in the ring to settle the dispute as to who is who in the middleweight division. Which seems to be the proper place to settle fistic arguments.

Evers Deposed As Cubs Manager

Catcher Killefer Succeeds Him as Leader of Chicago Nationals.

By the Associated Press.

CHICAGO, Aug. 4.—Johnny Evers today was deposed as manager of the Chicago Nationals. Catcher William Killefer was chosen to succeed him.

Evers, who is ill, will be paid his salary in full until the close of the 1921 season, according to announcement by President Veeck of the Cubs.

Australasian and British Isles Net Teams Play Today

First Davis Cup Match of the Year on U. S. Courts Scheduled at Pittsburg.

By the Associated Press.

PITTSBRUG, Pa., Aug. 4.—Tennis experts of the British Isles and Australasia today played the first of their preliminary rounds in the Davis Cup matches on the grass courts of the Allegheny Country Club, high above the Ohio River, 10 miles from Pittsburg. A fashionable gallery filled the stands, erected at the courts for the matches, and included tennis enthusiasts from all parts of the Middle West and Canada.

Today's play brought together in the singles J. O. Anderson, Australasia and Maxwell Woosnam, British Isles; J. B. Hawkes, Australasia, and Gordon Lowe, British Isles.

The complete schedule for the series follows:

Thursday, singles — Anderson, Australasia, and Woosnam, British Isles; Hawkes, Australasia, and Lowe, British Isles.

Friday, doubles—Anderson and Todd, Australasia; Woosnam and Turnbull, British Isles.

Saturday, singles — Anderson, Australasia, and Lowe, British Isles; Hawkes, Australasia, and Woosnam, British Isles.

George Adee, former president of the United States Lawn Tennis Association will referee the matches.

Three Teams in Semi-Finals.

While today's match was the first played in the United States this year, it was not the first played in America, Australasia having previously defeated the Canadian team in Canada.

This year's competition, which included entries from various parts of the globe—Asia, South America, Australasia, Canada, Philippine Islands, etc.—has narrowed down to a point where three teams are already in the semi-finals—Denmark in the upper bracket and India and Japan in the lower half. The present match at Pittsburg is to determine the other semi-finalist in the upper tier.

Denmark, which drew a bye in the first round, went into the semi-final round without raising a racquet, owing to the default of the Argentine team, which was unable to finance its trip.

British Isles defeated Spain and Australasia Canada. In the lower half Japan reached the semi-final round by successive defaults first of the Philippine Islands team and second by the withdrawal of the Belgian team, which previously had disposed of Czecho-Slovakia.

India, which drew a bye in the first round, defeated France, to the surprise of everybody, and won its place in the semi-final.

Japan and India will play their semi-final match in Chicago Aug. 18, 19 and 29.

The semi-final between Denmark and the winner of the current match will be played at Cleveland Aug. 13.

The final will be played at Newport Aug. 25, and the challenge round at Forest Hills Sept. 2.

EDDIE RANDALL AGAIN ANNOUNCES A COMEBACK; MEETS EDDIE MAHONEY

Eddie Randall, veteran boxer, who despite the fact that he is far into the thirties, is still able to undergo training, has been matched with Eddie Mahoney, a Pacific Coast welterweight, to box eight rounds at the Riverview Club, Aug. 20, according to Matchmaker Roger Cornell.

Randall has retired three times. After a lapse of years, in one case, he "came back" successfully. On this occasion he signalized his return by knocking out a local fighter of considerable merit. His last appearance was at the National Sporting Club about a year ago, when he won his bout.

The club's matchmaker has arranged the following additional bouts which will be submitted to the Police Board's boxing committee for approval.

Jimmy Kerns, East St. Louis vs. Johnny Lucas, St. Louis, 128 pounds, six rounds.

Elmer Fererra vs. Kid Shields, both St. Louis boys, four rounds.

MINOR LEAGUE CLUBS TO PLAY WORLD SERIES

By the Associated Press.

CHICAGO, Aug. 4.—A minor league "world's series" between the pennant-winning clubs of the American Association and International League will be played after the close of the regular season, President Hickey of the American Association announced today.

President Hickey reached a 10-year agreement with the International League whereby an annual post-season series of games will be played. Post season games between the pennant-winning clubs of the two leagues were first played last fall, when Baltimore defeated the championship St. Paul club.

Palace Bowlers to Meet.

A meeting of the Palace Scratch Bowling League will be held at the Palace alleys tomorrow night, when final arrangements for the opening of the season will be made. Six teams have already made application for places and two more are needed. The quintets in line are the Palace Stars, Palace Pickups, Fueger Specials, La Vornas, Hubers and Man o' Wars. Games will be rolled every Friday night, starting at 8:30 o'clock. A constitution and by-laws will be adopted at tomorrow's gathering.

Mrs. Corbett Is Winner.

Mrs. J. A. Corbett won the low gross prize in the Women's St. Louis District Golf Association tournament on the Glen Echo course yesterday. Mrs. L. E. Wasson of Glen Echo won the low gross in the surprise tournament, and Mrs. A. J Davis won high gross. Mrs. S. G. T. Smith won the midsummer handicap tournament at Glen Echo, with Mrs. Clarke Campbell second and Mrs. Vivian Bullock third.

Champion Tilden Discusses Psychology of Tennis

"Never Gloom Over Opponent's Wonderful Shots," He Says, but Give Him Full Credit and Go After the Next Point."

By William T. Tilden.
World's Tennis Champion.

IN this article we will leave the question of technique of shots, footwork and position, and turn for awhile to the question of what psychological influences are which make or break a man during a match.

The amount a person is affected by outside influences or by the "breaks" of the game depends entirely upon his temperament (or in some cases temper). The more nervous a man is or the more artistic or highly strung his nature, the more he is affected by these outside influences.

No man who plays tennis to win—and to be really good a man must be keen to win—ever goes through a tournament (one might almost say a match) without losing his temper to some degree.

Never gloom over the wonderful shots made by your opponent, no matter how important a point he takes away from you. Simply give him full credit for a fine effort and go after the next point.

Do Not Get Sore.

Do not get sore at yourself to the extent of growing indifferent if you miss shots that you should make. If you start missing, keep your mind fixed more closely on that shot each time you play it. The more you think about the shot you are making the less time you have to gloom and get peeved, because you are intent on the next result and not on the past.

The digression from the real intent of the article is only intended to get this over. Do not blame yourself if you get mad and play well. But blame yourself severely if you get sore and miss shots because you are sore, or get sore and quit. He who quits once never deserves serious consideration again, for the habit grows, and he is more apt to quit when he gets up against it again.

There are certain type men who grate on our nerves; everyone has some particular type which annoys him. If your opponent happens to be one of that group you will probably have an unpleasant afternoon. The remedy is the same old thing: Train your mind to follow the game and not the man. Your outlook should be no more influenced by the reputation of the player or by his personality than if you were rallying against a board fence.

Your Opponent's Game.

This is a little bit harder to buck up against and may be regarded as the most potent factor of tennis psychology, because every time you turn the ball it is brought to your attention and you must seriously consider it at all times. If the style of game your opponent plays suits you he will in nine cases out of ten put you on the top of yours, but should it be a style you particularly dislike, there is only one remedy—as far as possible play your game your way, and under no circumstances fall into playing his. If he breaks your game up, at least make your game something different from a poor imitation of his.

The Breaks of the Game.

Under this class comes the most important of little known tennis tactics, "the use of the missed shot." The shots you miss have a remarkable effect on the other man, and to rapidly classify them one can say:

First. All missed easy shots take away confidence from you and give it to him. He can count on you missing now and again.

Second. All hard shots you miss, if you nearly make them and have tried the unexpected and nearly impossible, will count for you, since it will have him always looking for such a shot really coming over.

The more you make your opponent watch you, the more you take his mind off his own game, and the more he is apt to miss owing to lack of concentration on his own shot. So try the unusual, which will force him to notice you.

The effect of an early lead cannot be too highly emphasized, provided you do not get careless and let up because you feel you are sure of winning. It is a very hard, discouraging road to go and tends to make a person over-careful if he feels he is far behind. So the effect on the mental attitude of your opponent by your taking three out of the first four games is very important, since it makes him feel he must win the fifth game to make it 3—2 instead of 4—1 against him to have even a chance for the set. Try to put your opponent into a mental hole in your match by jumping him, by getting him on the run.

If you succeed in this never let him pull up even, if possible, for the effect of pulling out of a hole, or, as the term goes, "getting out of the cart," once he was in it, is often to give him the feeling that he is coming all the time, while you have shot your bolt and are fading.

In every match consider the mental attitude of your opponent and the psychological effect of yourself, your game and the breaks of the game.

(My next article will be on the forehand ground stroke.)

CATCHER ED AINSMITH SIGNED BY CARDINALS

Eddie Ainsmith, veteran American League catcher, has been signed by the St. Louis Nationals, Manager Rickey announced last night. He recently was released unconditionally by Detroit and formerly was with Washington. He is expected to report here today.

Moore and Sharkey Matched.

By the Associated Press.

CHICAGO, Aug. 4.—Pal Moore, the Memphis bantamweight, and Jack Sharkey of New York were today matched to box 10 rounds at East Chicago, Ind., Aug. 16. The match was substituted for the proposed contest between Johnny Wilson, the middleweight, and Harry Greb, Pittsburg light heavyweight.

INDIANAPOLIS WINS IN PRINTERS TOURNAMENT

By the Associated Press.

DETROIT, Aug. 4.—Clubs from Chicago and Indianapolis were victorious in yesterday's play of the printers' national baseball tournament, winning, respectively, from Cincinnati and Cleveland.

Chicago scored in all but one inning of the morning game and let Cincinnati down, 21 to 1, in seven innings.

Ruth of Indianapolis held Cleveland safe except in one inning.

Scores:

Chicago	5	0	1	5	5	2	3			21	19	1
Cincinnati	0	0	0	1	0	0	0			1	5	3

F. Decalum, Meyers, Burns and A. Decalum; Stadler, Lauers, Paff and Druck, Willsey.

Indianapolis	0	2	0	0	1	0	1	1		5	9	6
Cleveland	0	0	0	3	0	0	0	0	0	3	3	0

Ruth and Kelley; Bennett and Roth.

Michigan Boxing A 'Come-on' Game, Governor Charges

Sport Falling Back to Pre-War Commercialism, He Says in Prohibiting Match.

By the Associated Press.

LANSING, Mich., Aug. 4.—Virtually all boxing bouts except those sponsored by fraternal organizations, the American Legion or established clubs have been placed under the ban in Michigan, pending reorganization of the State Athletic Board of Control, which, Gov. Groesbeck has announced, will be the first step toward "eliminating commercialism from the sport."

The Governor recently announced he would not permit a title bout to take place in the State. In ordering cancellation, yesterday, of the Roper-Miske fight scheduled to be held at Grand Rapids, Aug. 12, he announced no more permits would be issued to promoters who held the bouts solely for the profits involved.

Since the boxing law was passed, the Governor said, numerous "clubs" composed of a few individuals had conducted most of the fights, whereas the law intended to permit boxing exhibitions, not as commercial ventures, but as public entertainment.

"Boxing was conducted during the war without taint of commercialism, and came into favor," the Governor said, "but since the war it has been falling into the same state in which the war found it; it is now on about the same plane as horse racing. I have no objection to boxing, but I do object to what appears to be a come-on game."

MIKE COLLINS' CLUB LOSES BOXING LICENSE

By the Associated Press.

ST. PAUL, Minn, Aug. 4.—The Athletic Association of Hennepin County was given the license for staging boxing contests in Minneapolis, at a meeting of the Minnesota Boxing Commission here yesterday. This action revokes the license of the Minneapolis Boxing Club, of which Mike Collins, is the head, as but one organization is permitted to conduct fistic exhibitions in each city.

Fred Fulton of Minneapolis, heavyweight boxer, was reinstated, after being suspended some two years on charges of having engaged in a "fake" fight with Jack Dempsey, the present heavyweight title holder.

NORRIS WILLIAMS BEATS RICHARDS

NEWPORT, R. I., Aug. 4.—R. Norris Williams II of Boston defeated Vincent Richards of New York, 6—1, 6—4, 6—3, in the fourth round of the tennis tournament here today. It was the first defeat of Richards this season, at singles. Richards was frequently at a loss to make returns.

Zenzo Shimidzu defeated Robert Kinsey, 6—1, 6—8, 6—1, 6—4.

W. M. Washburn defeated N. W. Niles, 6—2, 6—0, 7—5.

William M. Johnston defeated M. Duane, 6—3, 6—3, 6—4.

Cabanne Net Tourney.

In the Cabanne Tennis Club tournament C. Abrams, J. M. Longinotti, L. Longinotti and J. Paxton have reached the semifinal round in the singles. Third round results follow: C. Abrams defeated H. Harris, 6—1, 6—1. J. M. Longinotti defeated E. Solomon, 6—3, 7—5. L. Longinotti defeated S. Susman, 4—6— 6—1, 6—1, and J. Paxton defeated C. Blaine by default. Abrams will play J. M. Longinotti and L. Longinotti will play Paxton in the semifinals Saturday, the final to be played on Sunday.

Tennis Meeting Tonight.

The Executive Committee of the St. Louis District Tennis Tournament Association will meet at 7:30 this evening at the Triple A Club.

Straight Virginia tobacco—just that and nothing more—mellowed in the sun and ripened on the hill.

—that "down-in-Dixie" flavor

Piedmont

The Virginia Cigarette

—from down where the good tobacco grows

Liggett & Myers Tobacco Co.

TRADING IS DULL, TREND IRREGULAR ON STOCK MARKET

Motors Fail to Hold Early Upturn—Fractional Losses Shown by Rail Group—Call Money Rises to 6 Per Cent.

By Leased Wire From the New York Bureau of the Post-Dispatch.

NEW YORK, Aug. 4.—The Evening Post, in its copyrighted financial review today, says:

"Trading again was incidentally dull, professional operations continuing to monopolize the stock market. Changes among the great body of issues were unimportant while some individual stocks were bid up rather sharply and others were sold off in similar fashion. Motors enjoyed an early spurt, but were unable to hold it and rails showed losses amounting to substantial fractions near the close. At that time the industrial list was irregular, losses predominating in the more active issues. Call money opened at 5½ per cent, but was raised to 6 per cent at noon. The bond market was steady, but featureless.

Sterling Is Stronger.

"The disposition to buy foreign exchange continued to be stronger than that to sell with the result that bidders again followed prices up, with a good volume of business transacted. Sterling advanced 2 cents at $3.58½ and French francs gained 9½ points at 7.37½ cents. Italian lire recorded 18½ points advance at 4.29½ cents and German marks were marked up a point and a quarter at 1.23½ cents. Strength continued to be displayed in certain of the South American currencies. Brazilian milreis were a quarter of a cent better at 12½ cents and in this connection it is interesting to note that London reports a better European demand for Brazilian coffee, as well as American buying of Brazilian bonds. The price of remittances on Uruguay also advanced, going up 1¾ cents to 61½, probably in connection with reports of a low in this market.

"Private reports concerning cotton continued to be of bullish character and with little pressure on the commodity, prices advanced. October went as high as 13.17 cents, and after reacting 3 points still showed a gain of 25 points on the day. Wheat, on the other hand, sold off; receipts are heavy while export demand is only moderate, and the long interest has been pretty well discouraged. The September future, which now sells at practically the same price as the spot delivery, broke 2¾ cents from the opening price of $1.23½, and after a three-quarter of a cent recovery was still down 2¾ cents from the previous close. The market is now awaiting next Monday's Government crop report.

Bank of England Ratio.

"The reserve ratio of the Bank of England continues to flucuate in the neighborhood of 12 and 15 per cent. This week the precise figure is 14.5 per cent as compared with 15.2 per cent last week. The change reflects an increase of slightly more than £400,000 in circulation, with the withdrawal of a corresponding amount from reserve, and an expansion of approximately £3,200,000 in deposits. The essential difference between the position of the Central Bank in England and of the Central Banking system in this country lies in the fact that British demands for fresh credit are pretty certain to increase considerably on account of the autumn's business while the possibility of fresh inflation as a result of Government borrowing is always at hand. Consequently no sharp improvement in ratio is to be expected. The bank has continued its 5½ per cent discount rate for another week.

Foreign Exchange and Domestic Money

Special to the Post-Dispatch.

NEW YORK, Aug. 4.—Prime mercantile paper, 6 to 6¼ per cent.

Time loans steady; 60 days, 90 days and six months, 5½@6 per cent.

Call money firmer; high, 6; low, 5½; ruling rate, 5½; closing bid, 5½; offered at 6; last loan, 6; call loans against acceptances, 5.

EUROPEAN RATES

Sterling (par $4.86⅝ per sovereign), demand, $3.58¼; cables, $3.59; bank, 60 days, $3.55; bank 90 days, $3.54; commercial, 60 days, $3.54; commercial, 90 days, $3.52¼.

France (par 19.3 cents per franc), demand, 7.73 ... [illegible]

[illegible]

Wall Street News and Comment —SPECIAL DAILY—

By a Special Correspondent of the Post-Dispatch.

NEW YORK, Aug. 4.—The stock market at the opening today showed no inclination to continue the reaction which marked the last hour of yesterday's trading. Nor did it exhibit any sign of continuing the advance except in a few cases where the short interest gave indication of nervousness. In the motor stocks there was some running to cover.

The rails gave a very good account of themselves considering the advance they have enjoyed and the consequent profit-taking. Fluctuations in the industrials were mostly meaningless and trading was purely professional and on a very small scale.

Steel stocks were first heavy then firm, but inactive. Copper shares were almost entirely neglected.

Perhaps the outstanding feature of the day was the strength of foreign exchange for the first time in 10 days. Sterling cables got up to $3.58½ against $3.56¾ yesterday; francs were 7.72½ against 7.66; lire were 4.25½ against 4.25, and marks were unchanged at 1.22½.

The advance in the exchanges was maintained in the afternoon. The explanation generally offered was that of a natural reaction from recent weakness.

Money on call which opened and renewed at 5½ per cent, was marked up to 6 per cent later. There was said to be little offers. Too much significance should not be attached to the call rate at this time. The bond market, while not so active, continued firm and the statement of Secretary Mellon, showing the enormous oversubscription for the last two issues of United States certificates of indebtedness was taken as indicating that there was plenty of funds seeking employment.

The Bond Market.

Although trading in the bond market today was not especially active, prices generally remained steady and a number of new highs for the year were reached, particularly in the railway group. Several old-line issues came in for pronounced advances. New York Central 6s were up a quarter to 93, their new high. Likewise, Union Pacific convertible 4s were up ⅜ to 86¼. Baltimore & Ohio, Toledo, Cincinnati division 4s up ¼ to 56¼. Delaware & Hudson convertible 5s advancing a point to 86, and Pere Marquette 4s up half to 67¼. All were high figures for these issues for the year. Among the other rails to show increases were the Delaware & Hudson refunding 4s, up a point to 80, Missouri, Kansas & Texas second refunds also up a point to 37½. Louisville & Nashville unified 4s at 83½, an advance of ½ point, Big Four 6s up a half to 90⅞. Rock Island refunding 4s and Missouri Pacific is each up ⅛ to 87⅞, and 55 respectively, and Norfolk & Southern up a point to 46.

In the foreign Government division United Kingdom 5½s of 1937 made a new high for the year, rising ⅜ of a point to 87⅞. Berne 8s were up ⅜ to 99⅜. Belgian 8s and 7½s each gained a quarter of a point. Fractional advances were made also in the Mexican 5s at 44¾. Danish 8s and Norway 8s. Libertys were steady, with slight increases. The Victory 4¾s, which went up to a new high yesterday, lost a bit of their gain.

Quietness marked the movement in the industrial section of the list. Several issues which have been dealt in rather actively showed increases over yesterday's closing prices.

Atlantic Fruit 7s were up a point to 35, Sinclair Consolidated 7½s advanced to 93, and Chile Copper 6s were up ⅜ to 71⅜. Cuba Cane Sugar 7s, on the other hand, declined to 66.

Motor Shorts Run In.

When the word was circulated before the opening that the interests which had marked up Studebaker to around 92 were in the market on the buying side at the close yesterday there was scrambling by the shorts to cover their commitments in both Studebaker and Chandler. The buying in Studebaker yesterday was the first of its kind that had been noted in weeks.

The activity in the motor group furnished the feature of the day's trading.

NEW YORK STOCKS

Special to the Post-Dispatch.

NEW YORK, Aug. 4.—Total sales on the New York Stock Exchange today were 353,400 shares, compared with 538,800 yesterday. Sales to 1 p. m. were 231,900. Following is a list of today's sales on the Stock Exchange, with high, low and closing prices and the net changes for the day:

Industrials. — Metals and Equipments. — Railroads.

[illegible]

NEW YORK BONDS

Special to the Post-Dispatch.

NEW YORK, Aug. 4.—Total sales of bonds on the Stock Exchange today were ... [illegible]

GOVERNMENT BONDS — FOREIGN BONDS — RAILWAYS AND MISCELLANEOUS

LIBERTY BOND QUOTATIONS.

[illegible]

Chicago Stock Sales

Special to the Post-Dispatch.

CHICAGO, Aug. 4.—Following is a report of today's sales, high, low and closing quotations at the Chicago Stock Exchange:

[illegible]

Boston Stock Market

Special to the Post-Dispatch.

BOSTON, Aug. 4.—The following list includes highest, lowest and closing prices for the most active securities dealt in on the Boston Stock Exchange:

STOCK			
Amoskeag	[illegible]	[illegible]	[illegible]
Calu & Ariz	[illegible]	[illegible]	[illegible]
Calu & Hecla	[illegible]	[illegible]	[illegible]
Copper Range	[illegible]	[illegible]	[illegible]
East Butte	[illegible]	[illegible]	[illegible]
Mohawk	[illegible]	[illegible]	[illegible]
North Butte	[illegible]	[illegible]	[illegible]
Osceola	[illegible]	[illegible]	[illegible]
Quincy	[illegible]	[illegible]	[illegible]
Swift & Co	37	37	37
Shoe Mach	98½	97½	98½
Trinity	36	36	36
Utah Metal	1½	1½	1½
Waldorf	1 3-16	1 3-16	1 3-16
Walworth	20½	20½	20½
Wolverine	10	10	10

ST. LOUIS STOCKS

Local Bank Clearings $18,800,000.

[illegible]

Bank of France Statement.

[illegible]

Bar Silver.

NEW YORK, Aug. 4.—Bar silver, domestic, 99½c; foreign, 61¼c; Mexican dollars, ...

LONDON, Aug. 4.—Bar silver, ... per ounce; money, 3 ...; Short bills, 4 7-16 ...; three months' bills, 4¼ per cent.

NEW YORK CURB

Special to the Post-Dispatch.

NEW YORK, Aug. 4.—Following is a list of today's highest, lowest and closing prices for the most active stocks dealt in on the Broad street curb:

INDUSTRIALS — INDEPENDENT OILS — STANDARD OILS — MINING — BONDS — FOREIGN BONDS

[illegible]

100	Salt Creek	10¾	10½	10¾
100	Sapulpa Ref	3	3	3
600	Simms Pet	[illegible]	[illegible]	[illegible]
200	Skelly Oil	3⅞	3⅞	[illegible]
6,800	Texon Oil	61	59	59
300	Woodburn Oil	90	90	90

STANDARD OILS

500	Anglo-Am O	15½	15½	15½
10	Ohio Oil	260	260	260
10	Ill Pipe Line	15½	15½	15½
2,400	Stand O Ind	73¼	71¼	72¾
1,000	Vacuum Oil	5	5	5

MINING

1,000	Alaska Br C	35	35	35

PRICE MOVEMENTS ON N. Y. CURB ARE ERRATIC

Special to the Post-Dispatch.

NEW YORK, Aug. 4.—There was some erratic price movements on the Curb Exchange today. While several of the high-priced issues were in good demand and advanced, traders attacked the low-priced shares, which have been active and strong recently. As a result, the tone of the market was uncertain. Business was less active than recently. Commission houses again operated on both sides, but appeared to have been sellers on balance. Among the professionals the feeling continued that a reaction was overdue, and these traders operated with this thought in mind.

Standard Oil of Indiana was one of the strong features, being in unusually good demand and advancing to a new high record. Glen Rock, Carib Syndicate and International Petroleum held steady. Marcaibo declined slightly on small selling orders. Boston and Wyoming continued quite active, declining 6 points, with a sharp rally later.

In the miscellaneous list Amalgamated Leather was the feature. There were only moderate offerings of the stock, but bids were lacking and a sharp decline was established. United Retail Candy was a shade lower. The motors were quite active, with the chief interest in Locomobile, which declined to a new low record. Glen Alden Coal, Sweets Co., United States Steamship and United States Ship Corporation were quiet but steady.

The mining department was unusually active. There were wide fluctuations in Boston & Montana, but that stock rallied sharply after every dip. The selling was by the professional element.

Bonds were fairly active and firm, but advances were confined to fractions.

SLOWNESS OF EXPORT DEMAND BEARISH INFLUENCE ON WHEAT

CHICAGO, Aug. 4.—Fresh declines took place in the wheat market today. Persistent slowness of export demand was a leading bearish factor. Besides, favorable weather for the spring crop harvest tended to weaken values. Opening quotations, which varied from unchanged figures to ¾c lower, with September $1.22¼ to $1.23½ and December $1.25¾ to $1.26, were followed by a moderate seaback all around.

Liquidating sales that were ascribed to a prominent New York trader led to increased depression later, although some export business developed on the breaks. Prices closed unsettled, 1⅝c to 2¼c net lower, with September $1.21¼ to $1.21½ and December $1.24¼ to $1.24½.

Corn went down grade with wheat. After opening unchanged to ¼@⅜c lower, including September at 58⅜c, the market underwent a general fall.

Country offerings to arrive were larger. The market closed nervous ¼@⅝c to ⅜@⅝c net lower, with September 57⅞c to 57¾@58c.

Oats showed no independence, starting a shade to ⅜c down, September 37¾c to 38c, and then sagging further.

Provisions were depressed by lower quotations on hogs and on grain as well.

Cash Grain Prices

ST. LOUIS MERCHANTS' EXCHANGE, Aug. 4.—Cash corn steady to 2½c lower. Oats steady to ½c higher. Sales: No. 2 red winter wheat, $1.18½@1.29; No. 3 red winter wheat, $1.15@1.17; No. 4 red winter wheat, $1.13@1.15; No. 3 hard wheat, $1.14; No. 4 hard wheat, $1.12. No. 2 corn, 55c; No. 1 yellow corn, 57½@58c; No. 3 yellow corn, 57½c; No. 1 white corn, 56@57c; No. 2 white corn, 56c. No. 2 white oats, 33½c; No. 3 white oats, 33@34c; No. 3 oats, 33c.

KANSAS CITY, Mo., Aug. 4.—Cash Wheat—No. 2 hard, $1.09@1.20; No. 2 red, $1.1[illegible]. Corn—No. 2 white, 48½@49c; No. 2 yellow, 53½c; No. 3 yellow, 51½c. Oats—No. 2 white, 34¼@34½c; No. 2 mixed, 33½@34c. Rye, 98c@$1. ...

[illegible]

Future Grain Prices

ST. LOUIS MERCHANTS' EXCHANGE, Aug. 4.—Following is the official record of today's high, low, closing and previous close in local market and quotations as received from Kansas City and Chicago markets:

[illegible]

Chicago Provisions

CHICAGO, Aug. 4.—Following is a list of today's high, low, close and previous closing quotations in the provision market:

[illegible]

Daily Grain Movement

[illegible]

BULL CROP REPORTS SEND COTTON UP AT NEW YORK

NEW YORK, Aug. 4.—Bullish private crop advices seemed responsible for a sharp rally in Liverpool and an opening advance of 2 to 15 points in the cotton market here today. Since Monday, Texas has been sending in crop complaints and one of the telegrams published her today by a leading spot house, said that unless conditions soon changed for the better, Texas might not produce 2,000,000 bales. There were other scattering reports of severe crop deterioration in Central and Northern Texas, which were cabled to Liverpool, causing advances from an opening decline, while the market here soon sold up to 13.15c for October and 13.60c for December, or about 20 to 27 points net higher. The South sold some cotton early, but Wall Street was an active buyer on the advance.

The early advance which carried October contracts into new high ground for the movement met increased hedge selling and there were reactions of 8 or 10 points from the best. The offerings were gradually absorbed by trade buying or commission house demand, however, and the late forenoon market was quiet and steady with October ruling around 13.06c or within 9 points of the best.

Realizing sales appeared to have been absorbed on the midday reaction and the market was firmer during the middle of the afternoon with October selling up to 13.17c and December to 13.62c on scattered buying.

Cotton futures closed very steady. October, 13.12c; December, 13.54c; January, 13.50c; March, 13.72c; May, 13.78c.

Liverpool Cotton Firm.

LIVERPOOL, Aug. 4.—Spot cotton in fair demand; prices firm; good middling, 9.18d; fully middling, 8.78d; middling, 8.33d; low middling, 7.43d; good ordinary, 6.28d; ordinary, 5.53d; sales 7000 bales, including 5000 American; receipts 10,000 bales, including 8600 American. Futures closed steady: Aug., 8.62d; Oct., 8.79d; Dec., 8.93d; Jan., 8.93d; March, 9.04d; May, 9.12d ...

St. Louis Spot Cotton.

[illegible]

New York Metals.

[illegible]

Metals at St. Louis.

[illegible]

London Metals.

[illegible]

Livestock Elsewhere

CHICAGO, Aug. 4 (U. S. Bureau Markets).—Cattle ... [illegible]

St. Louis Hay Market.

[illegible]

Flaxseed.

MINNEAPOLIS, Minn., Aug. 4.—Flax ... [illegible]

Phone Rate Increase Up to Court.

SPRINGFIELD, Ill., Aug. 4.—The action of the Illinois Commerce Commission suspending the date on which the Illinois Bell Telephone Co. sought to increase rates in Edwardsville and Alton brought an injunction suit in the Circuit Court restoring. The new rates were to have gone into effect Aug. 1, but the State commission suspended the increase until Jan. 27, pending hearing. The telephone company asks for an injunction against the commission and Attorney-General restraining them from interfering with the company in increasing rates.

Sugar at New York.

[illegible] ... sales 3750 tons; Oct., 3.26c; Dec., 3.13c; March, 2.86c; May, 2.90c.

St. Louis Wool Market.

Missouri, Illinois, Wisconsin, Southeast Iowa, Northern Arkansas and similar: Choice medium, 18c; untied, 17c; light burry mixed, 13@15c; coarse braid, 12c; slight burry, 10@12c; light fine long, 18@20c; light fine short, 15@17c; heavy fine long, 15@17c; heavy fine short, 10@12c; hard burry, 8c.

Southern Arkansas, Northern and Eastern Texas, Eastern Oklahoma and Southern and Southeastern states—Medium, 17c; medium loose, 16c; slight burry, 10@12c; hard burry, 7c; light fine long, 18@20c; light fine short, 15@17c; heavy fine long, 15@17c; heavy fine short, 10@12c.

Minnesota, Central and Western Iowa, Dakotas, Kansas, Nebraska and similar: Bright medium, 15c; dark medium, 13@14c; slight burry, 10@11c; hard burry, 7@8c; light fine long, 16@18c; light fine short, 13@15c; heavy fine long, 10@12c; heavy fine short, 8@10c.

Western Texas, Western Oklahoma and similar: Medium, 14@15c; light fine, 13@15c; heavy fine, 10@12c; short stubby, 9@10c; burry, medium, 9@10c; burry, hard, 6@7c; burry, fine, 6@8c.

Tub-washed: No. 1, 25c; No. 2, 20c; slight burry, 8c; hard burry, 5c.

Mohair or Angora goat: Long lustrous, 15c; short, 12c; slight burry, 8c; hard burry, 5c. Sandy, bucks, dead, cotted, etc., at usual discounts.

Dry Goods Market.

NEW YORK, Aug. 4.—Sales of cotton goods for export, principally brown sheetings, approximate 100,000 bales to date, which accounts for the much firmer sheeting markets of late. Gray goods held steady yesterday and were somewhat quieter. Yarns were steady, with the demand moderate at prices spinners would not accept. Burlaps sold a little more freely at low prices and wool goods were in steady demand for spring. Silks were quiet.

Popcorn and Nuts.

POPCORN—White rice on the cob at $1.10 per 100 lbs. on basis of last sale.

PECANS—Average Texas or Western salable at 26c per pound.

Butter, Eggs and Poultry

St. Louis commission houses paid the following prices today to farmers and country shippers for round lots of the various articles (small orders are usually quoted higher):

EGGS—Fresh country candied, 26c; do cases returned, 25c; ordinary eggs, 20c to 23c.

BUTTER—Creamery extras, 41c; standard, 38c; firsts, 32c to 34c; seconds, 28c to 30c; packing stock, 19c.

CHEESE—(Per pound), Northern twins at 22½c; single at 23½c; long horns at 23½c; dairies at 22½c; Y. A. ... at 24 ...

[illegible]

VEGETABLES. [illegible]

FRUITS. [illegible]

Produce Elsewhere

[illegible] ... CHICAGO, Aug. 4.—Butter easy; creamery extras, 42½@43c; standard, standards, 40½c; firsts, 37½@42c; seconds, 33@36½c. Eggs unchanged; receipts, 5993 cases. Poultry—Alive unsettled; fowls, 25@28c; broilers, 27@29c.

New York Coffee.

NEW YORK, Aug. 4.—Rio No. 7, 7 3-16c. Futures easy; December, 7.05c; May, 7.62c.

FINANCIAL

Foreign Exchange Explained

An interesting booklet explaining in simple language an important subject. Investors and business men will find it of great value.

Sent free upon request for booklet CX-2.

Wm. H. McKenna & Co.
25 Broadway, NEW YORK.

The Rose Investors' Blue Book

reveals vital facts concerning active stocks for investors and traders. Shows you how to invest for profit on a scientific basis.

Copy sent Free without obligation. Write for Booklet 221

Rose & Co. 50 Broad St. New York

WHILE the Post-Dispatch investigates all Financial Advertising before publication, it necessarily cannot recommend or indorse any investment or speculation advertised. The buyer must exercise his own judgment.

Flour and Meal.

WHEAT FLOUR—Jute basis: Soft patent at $6.50 to $7, (special brands on orders higher); straights and 95 per cent at $5.65 to $6; extra fancy at $5.15 to $5.50, clears at $4.50 to $5, low grades at $4.25 to $4.50, hard 95 per cent at $6.25 to $6.60; straights at $5.75 to $5.90, first clears at $4.75 to $5.25, low grades and second clears at $4.25 to $4.50; spring standards patents at $7.75 to $8.25.

RYE FLOUR—Quoted by mill in 98-pound cotton sacks: White patent at $7.75, medium at $7.15; straight at $6.75; pure dark at $5.50; rye meal at $5.75, 5c less in jute.

CORNMEAL—City mill quotes corn meal at $1.75, cream meal at $1.85, grits and hominy at $2.10 per 100-pound sack.

BY THE ONION

The Egyptians held the onion in such high honor that they swore by it.

When called as witnesses, they took an oath to tell the truth by the onion.

Men no longer invoke the aid of the onion in such solemn affairs;

But, in making a delightfully piquant salad at CHILDS, this aid is very welcome.

Rich, creamy potato salad, with the pleasingly pungent bouquet of onions.

Childs
218 N. 7th St.
804 Washington Ave.

BETTER SIGHT GLASSES

Will Stop Eye Strain, Prevent Headache and Make Eyes Strong

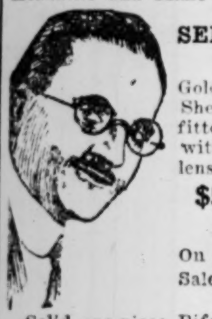

SEE OUR SPECIAL

Gold filled, also Shellco Frames, fitted complete with crystal lenses,

$5 value.

On Sale **$2.50**

Solid one-piece Bifocal Lenses—no cement (lenses only) **$7.50**

Give same satisfaction as other $15.00 Glasses.

Our Optical Department is one of the finest and best equipped in the city.

DR. ARTHUR W. CUQUET
Optometrist—Optician
J. L. SIEVERT, O. D.
Eyesight Specialist
Open Till 6 P. M. Saturdays

Goldman & Cuquet
Jewelry and Optical Co.,
609 Locust St.

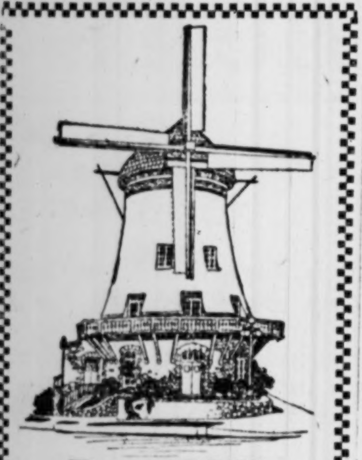

Bevo Mill

Morganford and Gravois
Cherokee Car to the Door
Special
Every Monday and Friday
Steak or Lobster Dinner
$1.50
Music and Dancing Every Evening

Lack of Space Prevents Publication, Today, of the Usual Announcement of Our

OFFER OF FREE RANGER BICYCLES

The daily announcements will be resumed tomorrow.

Watch for the Growing Honor Roll

The POST-DISPATCH
Circulation Department

GRAIN PRICES LOWER ON LOCAL EXCHANGE

Grain futures closed lower on the Merchants' Exchange today. Corn was affected by report of large country offerings. Wheat followed Chicago, where liquidation by a large holder is thought taking place. Some export demand on the decline was reported.

Receipts of wheat in the Northwest were larger, but Winnipeg arrivals were smaller and local receipts were lighter.

Although there was a fair general demand from millers, exporters and elevator buyers, owing to the weakness at other markets and the decline in futures, cash wheat was 1c to 3c lower in soft winter and 1½c to 2c lower on hard.

Cash corn was in slow demand with prices steady to 2½c lower.

Cash oats were in good demand with offerings light and prices steady to ½c higher.

Grain futures generally were lower in the forepart of the day. The bearish situation was ascribed in part to reported slow export situation. More favorable weather, too, was reported in the spring wheat section.

Corn and oats followed in the trend of wheat futures.

St. Louis grain receipts today were: Wheat, 246 cars local and 53 through. Corn, 71 cars local and 21 through. Oats, 28 cars local and 18 through. Hay, 173 tons local and 47 through.

Northwestern car lots in St. Louis today were: Minneapolis, 194; Duluth, 130; Winnipeg, 91.

Clearances today were: Wheat, 304,000; corn, 42,000; oats, none; flour, 4000 barrels; wheat and flour, 322,000 bu.

Comparative primary receipts were: Wheat, 2,383,000 today; 3,033,000 last week, 1,558,000 last year. Corn, 546,000 today, 685,000 last week, 350,000 last year. Oats, 1,690,000 today, 1,552,000 last week, 570,000 last year.

Comparative primary shipments were: Wheat, 1,542,000 today, 1,667,000 last week, 1,112,000 last year. Corn, 261,000 today, 507,000 last week, 578,000 last year. Oats, 424,000 today, 561,000 last week, 527,000 last year.

GENERAL DEMAND LACKS SNAP AND HOG MARKET DECLINES

NATIONAL STOCKYARDS, Ill., Aug. 4.—Today's estimated receipts: Cattle and calves, 3500; hogs, 6000; sheep, 1800; horses and mules, 125.

CATTLE—Receipts were moderate in volume, quality again plain for the greater part. Trading was much the same as that yesterday; fairly active on desirable weight corn-fed stock, but slow, draggy on medium and common stock. Weakness prevailed on much of the inferior stuff. The top for steers was $8.50. Asking $9.25 for a choice load of yearlings. Stocker and feeder trade more active. Veal calves steady to 25c lower, practical top, $9.50.

No.	Av.	Price.	No.	Av.	Price.
BEEF AND BUTCHER STEERS.					
19	1405	$8 50	19	1376	$8 50
20	1275	8 00	25	1063	5 60
HEIFERS.					
4	702	7 00	1	500	7 00
6	533	3 85			
COWS.					
2	1175	5 50	42	963	5 15
2	1145	5 00	1	1200	4 25
CANNERS AND CUTTERS.					
1	630	3 25	2	890	3 25
3	863	2 50	1	720	2 00
BULLS.					
1	1090	4 25	1	1280	4 00
STOCK STEERS.					
12	733	5 25	2	715	5 25
10	907	5 25	12	775	4 75
2	770	4 25			

HOGS—Market slowed down considerably today, with prices 10c to 25c lower, and the heavier the hogs the more the decline. Packers were poor buyers and general demand lacked snap. Top was $11.50 and bulk of the good hogs sold at $11.40 to $11.45. Packer sows around $8.75 mainly. Several droves were unsold late.

No.	Av.	Dk.	Price.	No.	Av.	Dk.	Price.
MIXED PACKERS AND HEAVY.							
39	227		$11 40	60	221		$11 40
71	225		11 35	67	232		11 30
24	228		11 25	46	234		11 25
11	331		11 00	26	247		11 00
12	237		10 75	14	245		10 75
BUTCHERS AND SHIPPERS.							
78	195		11 50	69	189		11 50
10	170		11 50	15	204		11 50
29	180		11 50	77	194		11 50
100	197		11 45	27	172		11 45
89	196		11 45	66	203		11 45
75	192		11 45	81	177		11 45
85	216		11 40	61	185		11 40
58	198		11 40	67	204		11 40
49	197		11 40				
LIGHTS AND PIGS UNDER 150 LBS.							
47	144		11 45	19	143		11 40
61	144		11 40	26	135		11 40
26	141		11 35	37	137		11 35
34	125		11 25	22	131		11 25
51	95		9 50	104	62		9 00
PACKERS AND STAGS.							
3	383		9 00	1	410		9 00
6	391		9 00	6	415		9 00
2	480		9 00	4	395		9 00
10	328		8 75	6	395		8 75
1	490	70	7 75	1	480	70	7 75

SHEEP—Lambs were strong to 25c higher; however the advance was only on the better grades. Sheep sold steady. Best fat lambs found sale at $9@9.50; fair to medium grades, $8@8.90; culls, $4@5; mutton sheep, $3.50@4.50, and bucks, $2@2.50.

HORSES AND MULES—On account of light receipts there was little trading under way in this department. Business has been small all week and values generally unchanged.

Horse quotations: Good to choice drafts (1400 to 1800 pounds), $155@185; medium to good drafts, $100@155; good to choice chunks, $75@100; medium to good chunks, $50@90; choice Southern horses, $60@105, fair to good Southern horses, $30@50; common to medium Southerners, $20@25; plain Southern horses, $15@25; plugs, $5@15.

Mule quotations: 16 to 17 hands, $130@250; 15½ to 16 hands, $110@230; 15 hands, $75@125; 14 to 14½ hands, $50@100; 13 to 13½ hands, $30@65.

Scrap Iron and Rubber.

RUBBER, RAGS, ETC.—Country rags, $1.10 per 100 lbs.; old rope—manila, $2; common, 25c. Rubber—No. 1 boots and shoes, 1c; No. 2, ½c; No. 3, ¼c; auto tires, ¼c; inner tubes, 1½c.

SCRAP IRON AND METALS—Per 100 lbs.; Light brass, $4; heavy red brass, $8; light copper, $7.50; heavy yellow brass, $5; heavy copper and copper wire, $9; zinc, $3; lead, $3.50; pewter, $15; tinfoil, $18; tea lead, $2; aluminum, $9; scrap iron in car lots, $6@7 per ton.

Honey and Beeswax.

BEESWAX—Prime at 25c per pound.

HONEY—Southern extracted and strained, bright amber in cans, 6c to 6½c per lb.; dark, ½@1c less. Comb, in cases—Bright amber, 25c per lb.; dark, 20c.

Hides in St. Louis.

HIDES—Current receipts (less 2-lb. tare per hide on wet salted):

Wet Salted.		Dry.	
No. 1	5	Flint	10
No. 2	4	Salted	7
Bull, No. 1	3	Salted, pack	5
Bull, No. 2	2	Culls	5
Glue stock	2	Culls, salted	4

Undried hides: 1c less.

No. 1 horsehides, mane and tail, en, $2.50; small and No. 2, $1.50; glue and pony, $1; hog hides, 25c; glue and pig, half price.

Cotton Seed Oil

Cottonseed oil, per lb: Winter white, 10¼c; do, yellow, 10c; summer white, 9¾c; do, yellow, 9¼c; salad, 10c; cooking white, 9¾c; do, yellow, 9½c; cocoanut oil, 12½c; peanut oil, 10½c.

Seed Quotations.

GRASS SEED (per 100 lbs.)—Alfalfa nominal at $6.50 to $17.

Bourse Market Quiet.

PARIS, Aug. 4.—Trading was quiet on the Bourse today. Three per cent rentes, 56 francs, 35 centimes. Exchange on London, 46 francs, 60 centimes. Five per cent loan, 81 francs, 45 centimes. The dollar was quoted at 13 francs, 2½ centimes.

Broom Corn.

BROOM CORN—Choice self-working and hurl, $175 to $200 per ton; medium do, $125 to $175; medium to choice inside and covers and common self-working and hurl, $75 to $125; common insides and covers, $40 to $50. Crooked half price.

BOATMEN'S BANK
OLDEST BANK IN MISSOURI

We have helped many thousands to financial independence by affording a safe place for their savings.

Savings Accounts opened and deposits made on or before Aug. 5th bear interest from Aug. 1st.

$1.00 at Window 14 Opens a Savings Account

Boatmen's Bank
Broadway and Olive

Join Our THRIFT CLUB **Join Our THRIFT CLUB**

25¢

DOWN BUYS A DIAMOND

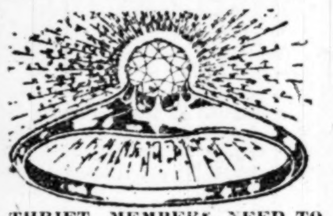

THRIFT MEMBERS NEED TO PAY ONLY 25c TO WEAR A $37.50 DIAMOND!

Simply by paying 25c, Thrift Club members can own a beautiful $37.50 Diamond. Just imagine how easy it is—make up your mind to come here and select your Diamond RIGHT NOW.

PAY 25c!
START TO SAVE-A-DIAMOND!

DOWN BUYS AN ELGIN WATCH

Don't let anyone sell you a Watch on any terms, or at any price, until you see this great Elgin Watch—the world's standard time-piece—in this model 20-year guaranteed case. Join the Thrift Club. Pay 25c down and balance in easy weekly amounts.

$18.50

OPEN SATURDAY UNTIL 7 P. M.

McCoy-Weber
515 Locust St.

HIGH-GRADE, STURDY EVER-READY

ELECTRIC IRON

FRIDAY $5.00 ELECTRIC IRON for **$2.89**

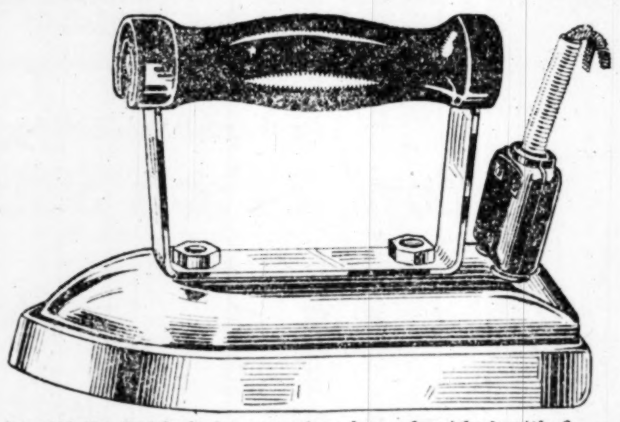

FRIDAY $5.00 ELECTRIC IRON for **$2.89**

This Iron is beautifully finished; has one-piece base, furnished with 6 feet of cord. Light socket and pull plugs at both ends of the wiring. Why not have an almost indispensable household article when you can get this dandy $5.00 Iron on Friday for **$2.89**

TOILET ARTICLES
Friday

Mulsified Cocoanut Oil..........37c
Palmolive Shampoo..........47c
Golden Glint Shampoo..........18c
Odorono..........27c, 47c, 69c
Mum..........18c; 3 for 50c
Cuticura Soap..........19c; 3 for 50c
Germicidal Soap..........19c; 3 for 50c
Packer's Tar Soap..........19c; 3 for 50c
Pepsodent Tooth Paste..........37c
Listerine Tooth Paste..........37c
Colgate's 18c Talcum..........12c
Lazell's Talcum..........9c

DEPENDABLE KNIVES

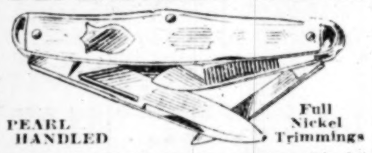

PEARL HANDLED — Full Nickel Trimmings

We were fortunate in securing this lot of Knives from a famous maker—at a real reduction. This offering should not be confused with so-called salesmen's samples, sales, etc., as these Knives are of the first quality in every respect. Some have 2 blades, some 3; different shaped handles. Values up to $3.50. Get the Best of the Best—Friday for.......... **$1.59**

MEDICINES
Friday

Nujol..........47c, 89c
Calif. Syrup Figs..........42c
Bromo Seltzer..........21c, 42c, 83c
Gude's Pepto-Mangan..........98c
Vitamon Tablets..........98c
Nature's Remedy Tabs. 19c, 38c, 75c
Pinkham's Vegetable Compound..89c
Miles' Nervine..........89c
Mentholatum..........19c, 39c, 79c
Squibb's California Oil..........79c
Phillip's Milk Magnesia..........19c, 39c
Glover's Mange Remedy..........49c

Friday
Riggs' Famous Sugar-Coated
Jordan Almonds
Continues to be the wonder-value in the candy business. Massive production makes the price possible. Jordan Almonds of this quality manufactured in a smaller way would retail for nearly twice as much; lb... **39c**

The Prescription Depts.

—of the JUDGE & DOLPH STORES are equipped with every modern device to increase efficiency, accuracy, and also accelerate speed where consistent with the foregoing principles, regardless of expense.

Our prescription prices are based on a reasonable charge for the time of the most efficient help obtainable to compound them with the purest drugs—employing modern and sanitary apparatus and not for any mystery connected with the process—there is no mystery in it.

Friday
FOR ICED TEA
"Juando Brand"
Ceylon-India TEA
You will find it delicious.
¼-lb. package..........17c
½-lb. package..........32c

Household Drugs
Friday Sale

All dry Drugs are put up in the famous "Round Brown Boxes."

Boric Acid (Powdered), 3 ozs...8c
Comp. Licorice Powder, 3 ozs...19c
Epsom Salts, 1 lb..........9c
Cream Tartar, 3 ozs..........19c
Bicarb. Sodium, 8 ozs..........8c
Cascara Aromatic, 3 ozs..........19c
Castor Oil, 4 ozs..........19c
Spts. Camphor, 4 ozs..........49c
Tinct. Iodine 1 oz..........15c
Denatured Alcohol, pint..........21c
5 Yds. Sterilized Gauze..........59c
1 lb. Sterilized Cotton..........39c

FULL NICKEL STEEL FORGED
SHEARS
REGULAR VALUE $1.25 TO $2.00

Friday price, **69c**

Sizes 6 to 8 inches—two different patterns. Straight and bent Shears. Shears are guaranteed as to the cutting quality. Made with malleable frames prevent these Shears from breaking. Have a steel cutting blade highly tempered and forged.

MEN! Before You Leave
DON'T OVERLOOK THIS LIST

Gillette & Auto-Strop Blades, 39c 75c
Gem Blades..........39c
Ever-Ready Blades..........32c
Durham-Duplex Blades..........39c
Curbo Blades; fit Gem, Star and Ever-Ready Razors..........12c
$1 Ever-Ready Razors..........79c
$1 Gillette "Brownie" Razor, 79c
Williams' Shaving Stick..........27c
Palmolive Shaving Cream..........24c
Krank's Lather Kreme..........27c
$1 Ever-Ready Lather Brush..59c

Friday
THE KEY TO GOOD HEALTH

COLUMBIA MALT EXTRACT .. **79c**
Columbia Malt Extract, Extra Fine XX.......... **$1.19**
Greater efficiency and more satisfactory results from XX Columbia Malt Extract.

515 OLIVE
7th LOCUST

At the **Judge & Dolph** DRUG STORES

514 Washington
Kingsbury, De Bolivar

MAIL ORDERS PROMPTLY FILLED—Please add 10 per cent of purchase price in your remittance—any excess will be promptly returned—this is for postage. Also Government tax of 1 cent on each 25c or fraction thereof on toilet articles and patent medicines.

May, Stern & Co.

Everything in the House!

All Furniture, Rugs, Ranges, Player-Pianos and practically every article in the house is included in this sale at

¼ OFF

THE success of this sale has surpassed all expectations—our patrons know they can depend on the truthfulness and sincerity of every offer we make—and when an opportunity like this is presented, they are quick to take advantage of it. Even if you do not need your new home furnishings until Fall, it will pay you to make your selections now.

Former reduced price tickets marked in plain selling figures on all goods. You deduct this additional 25% discount at time of purchase.

CASH OR CREDIT

$150 Wayne Electric Washing Machine **$98.50**
Complete With Wringer

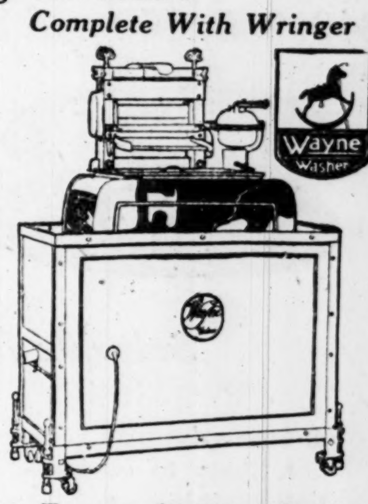

Terms—$7.00 a Month

WASHDAY'S toils and troubles leave when the Wayne enters. It's as fine an electric washer as money can buy—the only washer with the hobby horse action. Has generous-size, smooth copper tub—few moving parts—swinging wringer. Regular price $150.00. In this sale at $98.50.

All Dining-Room Chairs — 25% OFF
Were $ 4.35—25% off..........$3.26
Were $ 4.50—25% off..........$3.38
Were $ 6.25—25% off..........$4.69
Were $ 8.00—25% off..........$6.00
Were $12.00—25% off..........$9.00

All Our Iron Beds — 25% OFF
Were $ 9.50—25% off..........$ 7.13
Were $14.95—25% off..........$11.21
Were $17.50—25% off..........$13.13
Were $22.00—25% off..........$16.50
Were $25.00—25% off..........$18.75

All Our Brass Beds — 25% OFF
Were $26.50—25% off..........$19.88
Were $30.00—25% off..........$22.50
Were $35.00—25% off..........$26.25
Were $42.50—25% off..........$31.87
Were $70.00—25% off..........$52.50

All Sanitary Mattresses — 25% OFF
Were $ 8.50—25% off..........$ 6.38
Were $12.00—25% off..........$ 9.00
Were $15.00—25% off..........$11.25
Were $23.75—25% off..........$17.81
Were $25.00—25% off..........$18.75

All Bachelor Chifforobes — 25% OFF
Were $37.00—25% off..........$27.75
Were $42.50—25% off..........$31.88
Were $52.50—25% off..........$39.38
Were $60.00—25% off..........$45.00
Were $80.00—25% off..........$60.00
Were $90.00—25% off..........$67.50

Liberty Dinner Sets
$2.50 Cash *$2.50 a Month*

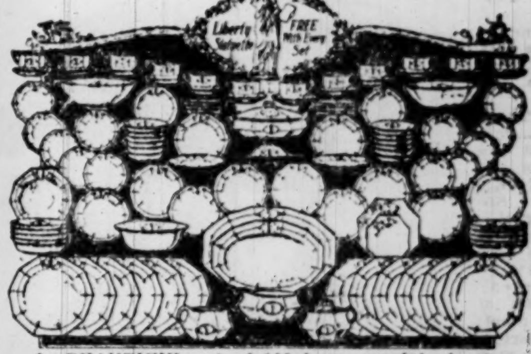

A BEAUTIFUL set of 100 large, useful pieces—decorated with a reproduction of the Statue of Liberty in a dainty floral wreath. With each Dinner Set we include a pretty statuette of the Goddess of Liberty. Special in this sale at.......... **$29.75**

All Our Refrigerators — 25% OFF
Were $21.00—25% off..........$15.75
Were $28.00—25% off..........$21.00
Were $31.00—25% off..........$23.25
Were $40.00—25% off..........$30.00
Were $55.00—25% off..........$41.25
Were $60.00—25% off..........$45.00

All Our Kitchen Cabinets — 25% OFF
Were $26.00—25% off..........$19.50
Were $35.00—25% off..........$26.25
Were $40.00—25% off..........$30.00
Were $60.00—25% off..........$45.00
Were $65.00—25% off..........$48.75
Were $72.00—25% off..........$54.00

All Silk Lamp Shades — 25% OFF
Were $17.00—25% off..........$12.75
Were $22.00—25% off..........$16.50
Were $30.00—25% off..........$22.50
Were $35.00—25% off..........$26.25
Were $50.00—25% off..........$37.50
Lamp Bases 25% off

All Extension Tables — 25% OFF
Were $19.95—25% off..........$14.97
Were $26.50—25% off..........$19.88
Were $30.00—25% off..........$22.50
Were $36.00—25% off..........$27.00
Were $40.00—25% off..........$30.00

All Kitchen Cabinets — 25% OFF
$34.00 Cabinets—25% off....$25.50
$39.75 Cabinets—25% off....$29.81
$41.50 Cabinets—25% off....$31.13
$45.00 Cabinets—25% off....$33.75
$49.95 Cabinets—25% off....$37.46
$59.75 Cabinets—25% off....$44.81

9x12-Ft. Tapestry Rugs — 25% OFF
$26.50 Rugs—25% off..........$19.88
$41.00 Rugs—25% off..........$30.75
$42.50 Rugs—25% off..........$31.88
$47.50 Rugs—25% off..........$35.63

All Talking Machines Reduced

$1.00 a Week

HERE is your opportunity to buy a high-grade Phonograph at an unusually low price—will play all records perfectly and is fully guaranteed—at.......... **$49.75**

Terms 50c a Week

TYPE "A" Columbia Grafonola—just the thing for your canoe or cottage on the Meramec. Full value allowed on this machine in exchange for a better one within three months.......... **$30.00**

Popular Hits for Your Talking Machine or Player-Piano

Do You Ever Think of Me.?
Make Believe.
Wang Wang Blues.
Mammy.
Moonlight.
Wyoming.
Nestle in Your Daddy's Arms.
Pucker up and Whistle.
Peggy O'Neil.
All for You.

Terms—$1.25 a Week

THIS is a full-size Columbia Graphonola of the finest type—heretofore sold for $125.00—now on sale at.......... **$85.00**

88-Note Music Rolls
Slightly used—sold up to $1.25.
21c

MAY, STERN & CO.
Corner 12th and Olive Sts.

Columbia Records
Regular 85c value—
59c

Dainty Dress Aprons

***$1.25, $1.50 and $1.95 Values at* 95c**

Neatly made of fine count chambrays and percales—slipover style or with side and front fastening. All have novelty collars and belts or sashes. Included are some voile Aprons of attractive colors, made with pockets, tie-sashes and small ruffles at neck and sleeves.

Third Floor

$22.50 Wool and Fiber Rugs

9x12-ft. in size. Woven of high-grade wool and fiber; shown in a variety of effective designs and choice colorings. Small allover figures, or plain centers, with attractive borders. Offered Friday at.................... **$15.00**

Fifth Floor

Famous Barr Co. A…

Largest Distributers of Merchandise at Retail in Missouri or the West.

Store Hours Friday: 8:30 A. M. to … M.—Closed…

Men of Keen Judgment Are Sharing in the Remarkable Values Offered in the August Sale of

3000 Suits

—Products of America's Foremost Clothing Makers— Smart Styles for Men and Young Men

$40, $45, $50 and $55 Values for

$32

Suitable for Fall Wear

Men who make the best of their opportunities are not likely to overlook the advantage of supplying Fall clothing needs during this sale, offering, as it does, Suits of high character at a very nominal price and in a variety broad enough to meet individual demands for style, material and pattern.

Single and double breasted Suits in snappy and conservative styles, superbly tailored from excellent quality worsteds in dark colors, silk mixtures and pin-checked fabrics as well as pencil stripes in blue, black and brown, tartan checks, plaids and plain blue serges. The substantial savings well warrant the investment in Fall clothes now.

Men's and Young Men's

Summer Suits Reduced

***And Offered Tomorrow at...* $16.75**

Every Suit an Uncommon Value

For quick selling we have grouped about 200 smart Summer Suits from our regular lines—including mohair, tropical worsted, blue and gray serge, tan and fancy silk Suits, etc.—giving St. Louis men the the best Summer clothes values of the season. All sizes in the assortment in one style or another. You'll be many dollars ahead by availing yourself of this chance to buy a light-weight Suit for immediate wear or for next Summer.

Second Floor—Use New 6th or 7th St. Elevators

An August Sale Offering of

Men's Oxfords

***$8 and $9 Grades at..* $4.65**

Here are values which keen buyers will not overlook, and many will seize the opportunity to lay in several pairs at this remarkable price. 350 pairs in this lot, including tan Russia calf, brown kid, black kid and cordovan Oxfords, with wing or plain tips and ball strap or plain vamps. In broken lots and sizes.

Men's $10 tan Russia and black Kid Oxfords	$7.95
Men's $5 white canvas Oxfords	$3.65
Men's $4 Palm Beach Oxfords	$3.15
Boys' $5 and $6 tan Oxfords	$3.95
Boys' White Canvas Athletic Bals, 1 to 6	$2.40

Second Floor—Use New 6th or 7th St. Elevators

Our Entire Line of

Men's Straw Hats

Offered in Two Special Groups at

$1.25 and $2.25

$3 grades. Imported and domestic straws, including Sennits, splits, Stoyas, Porto Ricans and fancy braids. Every Hat has the improved finish.

$4 to $7.50 grades. Our best handmade Hats, including Panamas, Bangkoks, Leghorns, Italian fancy braids and Belgian splits, as well as woven Sennits.

Main Floor

Foulard Silks

***$2.25 Quality Friday, at ..* $1.79**

Large and small printed designs on desirable colors—40 inches wide, and in a wide assortment. Of exceptionally good wearing quality.

$3.50 Georgette

An odd lot of effectively embroidered Georgettes — 40 inches wide—in white, Copen, navy, seal, ceil and helio. Special Friday at, yard........... **$2.25**

$3.48 Regina Crepe

In white only; a lustrous satin Crepe, 40 inches wide, very adaptable to soft clinging dresses. Special at, yard.. **$2.79**

$1.50 Bengaline

Silk and lisle Bengaline, in jade, gobelin, paprica, tomato, honeydew, gray and tan. 36 inches wide; for sports wear. Friday at, yard..................... **98c**

$1.98 Black Satin

Exceptionally good quality of crow Black Satin—36 inches wide, with a beautiful finish. Special at, yard.......... **$1.39**

$2.98 Black Charmeuse

A high-luster satin Charmeuse, 40 inches wide, with a splendid finish and of splendid wearing quality. Special Friday at, yard................. **$2.39**

Third Floor

Special Tomorrow!

Beach Cloth

***50c Grade at, Yd....* 39c**

With mercerized finish—36 inches wide—in rose, lavender, green and other desirable shades. Of good wearing quality.

59c English Voile

Of excellent grade, 40 inches wide—in a splendid variety of patterns on light and dark backgrounds. Friday at, yard.................. **25c**

59c Satine

Good quality black Satine, with a rich satin finish. 36 inches wide and of a desirable quality. Special at, yard **39c**

$2 Wool Plaids

All-wool Plaids of good weight; homespun weaves; 54 inches wide. Ideal for separate skirts. Friday at yard.................. **$1.69**

Third Floor

Continuing Tom… Splendid Offer of

FiberSi… weater…

$7.90

…man has realized the … electing one of these u… le such savings are p… use of the many Swea… volved choice will be … d again tomorrow.

…n the much-desired Tux- … with patch pockets and … oice of fancy crossbar, … and plain weaves. Colors … de, green, tan, brown, … orchid, gray, tuquoise, … and rose.

Fourth …

Values of E…t Are These

Girls' Su…r Frocks

…7.95 …at.... $4.50

…r entire stock of colore… …er Dresses. Of voiles, swis… organdies and lawns, in ru… tucked and embroidered e… Mostly but one of a kin… …vy, brown, Copen, orchid… and a few of white ne… 6 to 16 years.

…assy Jane" Frocks

…to $5.95 values. Very smar… …de of Jap crepe, in combi… color effects. Trimme… flowered motifs and fi… with pockets and belt… 6 to 14 years. …y, at **$3.85**

Fourth Floor

The August Sale Offers

Boys' 2-Pants Suits

$14.50 to $17.50 Values at

$11

Wool cassimeres and cheviots, in single-breasted models and medium and dark shades. Coats fashioned with all-around belts and alpaca lined. Knickers are well made and finished with watch and hip pockets. Sizes 8 to 18 years.

Wool Knickers

$3 and $3.50 Values at... $1.97

Wool cassimeres and cheviots, in medium and dark shades of gray, tan and green mixtures. Some lined throughout. Sizes 6 to 18 years.

Boys' Wash Suits

$2.95, $3.45 and $3.95 Values, at. $1.79

Neatly made of dependable materials in Oliver Twist, Russian, Junior and Middy styles. Shown in a wide range of colors. Sizes from $2\frac{1}{2}$ to 8 years.

Palm Beach Suits

$10.50 Values.. $7.75

Smart looking single breasted models with pleated backs, and patch pockets. Choice of tan, green and blue in plain and striped effects. Sizes 6 to 18.

Second Floor—Use New 6th or 7th St. Elevators

In the Basement Economy Store—…t Sale of 5100 …

Women's L…w Sh…

***$3, $4 and $5 Values..* $1.65**

It is, Indeed, a Rare Occasi… Shoes Like These Can Be Purchased for S… Price as $1.65

A prominent Boston maker so… entire surplus st… Women's low shoes, at a really re… concession, which … counts for these extreme values.

Black and brown kid and patent l… fords; patent leather and kid plain and tongue P…e hand-turned and very flexible soles and full Loui… and all-leather heels

All Widths and Sizes From 2½ to 8

You Should Make Every Effort to Atte… This Sale

Basement Economy …

A Friday Event of Much Importance Is This Offer of

Men's Silk Pongee Shirts

Splendid Value at..* $3.95 *Sizes 14 to 16

A newly-arrived lot of 600 Shirts, all of good quality Japanese silk and made with low, separate collars to match. Every Shirt has been carefully cut and will give long and satisfactory service. Such values are these that it would be wise to make selections as soon as possible.

Bathing Suits

***$8.50 to $9 Values.....* $6.95**

Men's Bathing Suits in California style. Worsted, Jantzen-knit and silk fiber striped Suits. Plain or belted styles, in a variety of color combinations. Sizes 34 to 44.

Lisle Hose

***Unusual Value at, Pair......* 43c**

1200 pairs of men's imported lisle Half Hose, with reinforced toes, heels and soles. Plain colors, in drop-stitch style, and fancy vertical stripes. Black, white and wanted colors. Sizes $9\frac{1}{2}$ to $11\frac{1}{2}$.

The Very Latest—

"Minute" Ties

A new faille silk Four-in-Hand, made especially for the popular low collars. In solid colors and embroidered effects of black, blue, green, gray and lavender..... **$1**

Main Floor

Boys' Sports Blouses

***85c and $1 Values at........* 59c**

Of madras, 80 square, percales, cotton, pongee, and khaki cloth; with sports collars and short sleeves. Selection of neat patterns. All sizes 6 to 16 years.

Boys' $1.25 to $1.65 Shirts

Neck-band styles, with soft cuffs. Some with collars to match. Of madras and percales. Sizes $12\frac{1}{2}$ to 14 .... **95c**

Second Floor—Use New 6th and 7th St. Elevators.

Razor Strops

***$1.00 to $3.50 Values at.........* 75c**

A large variety of styles, made of the highest grade hides and offered at very pronounced savings. Early selection is advisable.

85c to $1.50 Pocket Knives; 2 and 3 blades; have rust spots....**44c**

$2.25 Oak Leaf Hair Clippers; cut 1-32 inch **$1.65**

$1.00 Gillette Razors, in case with three blades **65c**

$1.00 Durham-Duplex Razors; ivoroid handle; 3 blades............**59c**

Main Floor

Batavia Tires Reduced

—and sold on adjustment basis of 6000 miles

These high-grade fabric Tires are expertly made and guaranteed perfect in workmanship and material. With "non-skid" tread, they are the choice of many motor owners because of their durability. Adjustments made at list prices.

Size	List Price	Sale Price
30x3	$13.45	$ 9.15
30x3½	$16.00	$10.88
32x3½	$20.25	$13.77
32x4	$26.90	$18.29
33x4	$28.30	$19.24
34x4	$28.90	$19.65
32x4½	$36.00	$24.48
34x4½	$38.35	$26.07
36x4½	$40.70	$27.68
35x5	$47.05	$32.00

$42.50 High-Grade Bicycles

For Men, Boys and Girls

With frames of seamless steel tubing, nicely enameled and permitting choice of several colors. All are equipped with coaster brakes, spring saddle, rat-trap or rubber pedals, adjustable handle bars and guaranteed tires. At the special price of.............................. **$28.75**

Women's Bicycles—20-inch frames—$47.50 value, at **$35**

Sixth Floor

Women's White Waists

***$1.39, $1.69 and $1.98 Values......* 98c**

In fully 20 styles; of plain and fancy voiles, corded and checked fabrics. Including regulation and overblouse effects. Various collar and sleeve styles. Sizes 36 to 46. Also a limited quantity of extra sizes up to 54.

Basement Economy Store

Women's Union Suits

98c Quality, at.......... 49c

Of fine ribbed cotton; in bodice or built-up style. Low neck, sleeveless, and in knee length. Choice of white or pink.

$1.50 to $2 Silk Hosiery, 69c

Semi-fashioned; of pure thread silk; plain or drop stitch. Well reinforced. In black, white and colors. Seconds.

Basement Economy Store

A Specially-Purcha… New

Fall Dress…

***Friday at ....* $19.5…**

Many of these Dresses are … of much higher priced g… fashioned in the very newe… styles. Of Canton crepe and … satin. Shown in the approved … including plenty of black. … both women and misses.

Basement E…

Wa…

Inclu… muslin … lated f…

Good … lengths … last, y…

Of S… For ma… yard …

Excel…

Co August Sales

. M. to 5 M.—Closed All Day Saturday

We Give and Redeem Eagle Stamps—Few Restricted Articles Excepted.

August Sale of Furs

Offering Savings of 20% to 33⅓%

—is being taken the utmost advantage of by women who appreciate choosing from authentic styles, and at the same time effecting substantial savings. From Fur Coats to small Neckpieces we show all that is approved for the season of 1921-1922. **Fourth Floor**

Angel Cakes

50c Values. **40c**

Delicious Angel Cakes made in our bake shop of pure materials. Special for Friday only. **Basement**

A Popular Record "Moonlight"

—a fox trot, played by Whiteman's Orchestra, and "Toddle," a fox trot, played by Benson's Orchestra—on Victor Record 18,756; price 85c. **Sixth Floor**

inuing Tomorr Splendid Offer of

er Sil weaters

$7.90

man has realized the im- po ecting one of these utility ga le such savings are possi- ble. use of the many Sweaters ori volved choice will be ex- cee d again tomorrow.

in the much-desired Tux- with patch pockets and hoice of fancy crossbar, and plain weaves. Colors le, green, tan, brown, , orchid, gray, tuquoise, l and rose.

Fourth Floor

Values of Ext it Are These

s' Sun r Frocks

$7.95 at.... $4.50

r entire stock of colored er Dresses. Of voiles, swiss, organdies and lawns, in ruf- tucked and embroidered ef- Mostly but one of a kind. y, brown, Copen, orchid, and a few of white net. 6 to 16 years.

assy Jane" Frocks

to $5.95 values. Very smart- de of Jap crepe, in combi- color effects. Trimmed flowered motifs and fin- with pockets and belts. 6 to 14 years. , at **$3.85**

Fourth Floor

Interest Continues in This Important August Event—

Sale of "Sample" Suits

And Specially Purchased Groups—Offering the Newest Models in Two Comprehensive Underpriced Groups

$35 and $55

Advance Fall and Winter Styles for Misses and Women

¶ Feminine interest in "new styles," coupled with the extreme savings which this sale affords, has made this the most widely-talked-of and most extensively-participated event of the week—hundreds of women and misses finding it the opportune time to buy their Fall Suits.

Selections can be made tomorrow with utmost satisfaction from loose-back, belted, tailored, long-coat, embroidered, braid-trimmed and elegant fur-trimmed Suits of the most fashionable materials the coming season. Sizes 14 to 52½.

Fourth Floor

ny Store—a t Sale of 5100 Pairs of

's L w Shoes

, $4 d $5 lues.. $1 5

are Occasion oes Like These ed for Such Price as $1.65

maker sold entire surplus stock. really rema concession, which ac- e values.

and patent le fords; patent leather tongue Pump hand-turned and d full Louis and all-leather heels.

You Should Make Every Effort to Attend This Sale

Basement Economy Store

y-Purchased New

resse

9.5

Dresses are cop priced garme very newest n crepe and e e approved sha f black. Size misses.

ment Economy St

Wash Goods Remnants

Special, Yard.... **10c**

¶ Including all organdies, voiles, percales, muslin prints and outing flannels accumulated from stock. No restrictions.

70c Bleached Sheeting

Good quality, 2¼ yards wide; in desirable lengths. While 2000 yards last, yard **38c**

Unbleached Muslin

Of Sea Island cotton; 39 inches wide. For making sheets and covers, yard **10c**

Bed Sheet Specials

Excellent grade seamless Sheets. Seconds.

63x90-inch 89c
84x90-inch 75c
81x108-inch $1.44

Basement Economy Store

Pleasing Values for Women in

Sample Underwear

$5 to $10 Values.... **$3.50**

¶ 250 sample Undergarments, including lingerie petticoats with knee flounces of Val. lace, with insertions to match—also Philippine chemises and gowns, beautifully embroidered and trimmed with attractive, imported laces. A splendid opportunity for those who choose early.

Extra-Size Crepe Gowns

$2.50 and $2.95 values. In slip-over style; of Windsor crepe, with flower, bird and rosebud designs. In flesh and white. Special, Friday only **$1.95**

Third Floor

The Summer's Most Popular Confection—

Atlantic City Cream Fudge

Sold for $1 and $1.25 a Pound at Atlantic City

Our Price... **60c** *Per Pound*

¶ Of a luscious creaminess and richly filled with fruits and nuts, the twelve different varieties in which we make this confection each day forms an appetizing array.

Special Friday! Assorted Chocolates, 40c Lb.

A delightful assortment of fruit creams, caramels, nougats, marshmallows, molasses chips and other centers, covered with rich chocolate.

Special Friday! Peanut Bar, 25c Lb.

Our many patrons will attest the quality of the Peanut Bar made in our own candy shop—it is always fresh and always filled with properly roasted peanuts.

"Par Excellent Chocolates and Bonbons, $1.00 a pound. None Better at Any Price **Main Floor**

In Our August Furniture Sale Are

$8.50 End Tables

Special, Friday **$4.95**

In brown mahogany, with dull rubbed finish. In an attractive design with four legs.

$2.75 Costumers — A well-built coat and hat rack, with strong metal hooks and dull oak finish. Special at..... **$1.50**

$6 High Chairs — Strongly made High Chairs, very nicely finished in oak. Equipped with large tray, and offered at the special price of **$3.75**

$2 Taborets — In golden oak or mahogany finish; 18 in. in height; $2.00 value; Friday at **95c**

Seventh Floor

EXTRA, EXTRA! Friday's Feature of the August Campaign—An Unsurpassed

Housewares Sale

Providing large quantities of home needs—kinds used the year 'round—at some of the very lowest prices in months.

¶ This event has been planned on a bigger scale than ever before, and the values are truly wonderful. Only a few of the items are listed below. There are many others. It will pay you to read every word of this announcement. Prices prevail only while quantities last.

$1.75 Casseroles, 89c — 8-in., round style, with nickel-plated frame, fireproof inset.

$9.50 Tables, $5.95 — White enamel Kitchen Tables; white porcelain tops. Two sizes. Seconds.

Stepladders, $1.98 — $3 value; 6-ft. size; with bucket holder. Strongly made.

Cabinets, $47.95 — $60 Sellers oak Kitchen Cabinets, with porcelain top and automatic flour bin. Glassware included.

Wringers, $5.45 — $7.25 Guarantee brand wood frame Clothes Wringers, with warranted rolls.

Wringers, $8.45 — $11.75 Bench Wringers; Domestic brand; with wood frame; have warranted rolls.

Percolators, 85c — $1.75 Aluminum Percolators, in 1½-qt. size, with wood handle. 200 in the lot.

Sewing Baskets, 38c — Brown lacquer Chinese Baskets, with rings and tassels. Others at 64c, 98c, $1.19 and $1.55.

Garbage Cans, 69c — $1.10 value; of heavy galvanized ware, with deep cover; 300 in the lot.

Machines, $15.95 — $21.45 motor water-power Washing Machines, fully warranted. While limited quantity of 48 last.

65c Washboards, 45c — Silver King Washboards; full size; with corrugated rubbing surface; 300 in the lot.

Clothes Hampers, $1 — $1.35 value; good size; made of hardwood splints; also with hinge cover; 100 in the lot.

Table Bases, $8.95 — $14.50 Enameled Table Bases, with compartment for flour. All have porcelain tops.

Baskets, $1.10 — $1.50 Willow Clothes Baskets, with wood bottom; 16-inch size; 120 in the lot.

Paper Baskets, 98c — $1.50 Waste Paper Baskets, in round and oval shapes; white and ivory, with floral ornaments.

Sad Iron Sets, 98c — Mrs. Potts pattern, in complete set with handle. $1.75 value. Limit of 1 set to a customer.

Cabinets, $4.95 — $6.50 White enamel Medicine Cabinets, with mirror; medium size; only 100 in the lot.

Scales, $1.75 — $2.45 Family Scales; 24-inch size; with platform; gives accurate weight; limited quantity.

Choppers, $1.95 — $2.50 Universal Food Choppers; No. 1 size; with extra cutting knives; 200 in the lot.

$1 Brooms, 67c — Good quality 5-sewed Parlor Brooms, made of high-grade broom corn.

Dutch Ovens, $3.75 — $5.05 potroast Dutch Ovens, of cast iron; No. 10 size; with cover; while 150 last.

Stretchers, $3.45 — $4.95 full-size Curtain Stretchers, strongly made with adjustable pins. 100 in the lot.

Saucepan Sets, 78c — $1.80 3-piece Aluminum Sets, consisting of 1, 1½ and 2 qt. size pans.

$5.50 Irons, $3.25 — Standard make Electric Irons, fully warranted. Full size, with plug and cord.

Refrigerators, $37.95 — $46.95 Automatic Refrigerators, white enameled lined. Side-icer, with water cooler.

Waffle Irons, $1.55 — $2.10 Griswold brand Waffle Irons; No. 8 size; low style and only 240 in the lot.

O'Cedar Mops, 97c — $1.50 value; large-size Mops, ready for use; with handle. While limited quantity of 200 last.

Table Tops, $1.95 — Porcelain tops, in assorted sizes; slightly imperfect. Others at $2.95 and $3.95.

$2.50 Stools, $1.75 — White Enamel Kitchen Stools, in square shape, 24 inches high; just 100 in the lot.

$1.95 Stools, $1.35 — White Enamel Bathroom Stools, in square shape; 16-inch size; limited quantity.

Hampers, $3.35 — White enameled Bathroom Hampers, made of wood and well ventilated. Cover to match. Size 20x27 inches.

Kettles, 95c — $2 Polar brand aluminum Preserving Kettles; heavy gauge ware, in 6-quart size. 200 in the lot.

Dishpans, $1.25 — $2.15 white enameled Dishpans, in oval shape; 12-quart size. 200 in the lot.

Ironing Boards ...... $2.19 — Folding style; full size and strongly made. Just 72 in the lot. $3 value.

Freezers, $3.95 — $5 auto vacuum Ice Cream Freezers, in 1-quart size; no hard work of turning crank.

Sweepers, $3.95 — Standard brand Carpet Sweepers, in full size; while 48 last. $4.95 values.

Lawn Settees, $1.39 — Folding Lawn Settees; well made and painted and varnished. Limited quantity. $1.95 value.

$1.50 Washtubs, 94c — Large size galvanized Tubs, with wringer attachments and stationary handles.

Wash Boilers, $2.98 — Heavy copper Boilers, in No. 8 size, with deep cover and stationary handle. 180 in the lot. $4.75 value.

$50 Sweepers, $27 — Cleveland Electric Vacuum Sweepers; only 25 at this special price.

Flour Bins, $2.75 — De Luxe ware, very heavy; 50-in. size; oak, white and blue colors. $4.50 value.

Bread Boxes, $1.95 — De Luxe ware, of a heavy grade; oak, white and blue colors; 144 in the lot. $3 value.

Tea Kettles, $1.98 — White enamel Kettles, in 5-qt. size; subject to slight imperfections. 240 in the lot.

Tea Kettles, $2.75 — Cast aluminum Kettles, in Colonial shape; 5-quart size; just 48 at this price; $4.50 value.

60c Clotheslines, 39c — Keystone Clotheslines, of a strong quality; 60-ft. size; just 400 in the lot.

Coffee Pots, 98c — Six-cup size, of heavy aluminum; drip Coffee Pots; limited quantity. $3.95 value.

House Paints, 95c — Ready-mixed House Paints, in all colors; ½-gallon size. Just 300 cans in the lot. $1.30 value.

Toiletpaper, 10 rolls .... 50c — Famous special Paper, of a good quality; fair size rolls; limit of 10 rolls; 8c value.

Lawn Swings, $7.95 — $10.45 grade, 4-passenger size, strongly made and nicely painted. While 24 last.

"Savory" Roasters .... $1.98 — $2.50 value high-grade self-basting Roaster, that will give entire satisfaction. While 50 last. **Basement Gallery**

Hyatt's

Open Saturdays Until 6 P. M. — Open Saturdays Until 6 P. M.

GOING AWAY?

Take a KODAK With You

And Plenty of Films

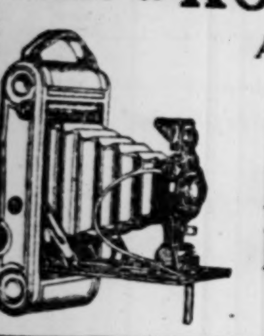

Get your FILMS at HYATT'S, where they are always fresh, insuring better pictures.

KODAKS Priced From $8 to $95

BROWNIES Priced From $2 to $5

Hand Us Your Films FOR BETTER and QUICKER Developing and Printing

Kodak Albums Preserve your pictures. Priced, 25c to $7.50

Films left before 10 a. m. ready by 5 p. m. SAME DAY.

Take a FOUNTAIN PEN With You

A Waterman, Sheaffer, Parker or Dunn—a Pen to fit every hand. Priced up from $2.50

HYATT'S Special Self-Filling Pen $1.50

EVERSHARP PENCILS

Priced from 50c to $25.00

Eversharp Leads; the box 15c

We Carry a Beautiful Line of Birthday Cards —and Cards for All Occasions.

Highland Linen Stationery Special Value, the Box 50c

Picture Frames Made to Order Large Selection.

Writing Tablets Large Size 10c

Open Until 6 O'Clock Saturday

Mail Orders Promptly Filled

Hyatt's

417 North Broadway

Between Locust and St. Charles

PHOTOPLAY THEATERS — PHOTOPLAY THEATERS

NEW GRAND CENTRAL — CONSTANCE TALMADGE in "WEDDING BELLS." (Ham) Hamilton in "The Greenhorn," "Moose Trails"—News and Views, "TOPICS OF THE DAY." Gene Rodemich's—ORCHESTRA

LYRIC SKYDOME — WEST END LYRIC — "If Women Only Knew" Based on Balzac's Meditations on Marriage, with a notable cast. Comedy; News and Views. Topics of the Day. —David Silverman's

COMING SATURDAY A TRINITY OF ENTERTAINMENT

CAPITOL SIXTH & CHESTNUT — Thos. H. Ince's Mighty Drama "MOTHER O' MINE" — "HOME OF JACK FROST" Continuous—10 A. M. to 11 P. M. CHARLES CHAPLIN in "A Day's Pleasure" News and Views—Topics

COMING SATURDAY A TRINITY OF ENTERTAINMENT

DELMAR — CONGRESS — Carmel Myers in "Kiss" — "The Cabinet of Dr. Caligari"

MISSOURI — Cool Bargain Matinees Daily at 1 P. M. "ECHOES of the MUNICIPAL OPERA" Scenes and music from the eight operas produced in Forest Park this summer. RECITALS ON THE WONDERFUL WURLITZER. BEBE DANIELS in "The March Hare"

KOOL KINGS — WILL ROGERS in "THE GUILE OF WOMEN" — ASHER B. SAMUELS in Popular Songs

AMUSEMENTS

Grand OPERA HOUSE 18c 36c — 9 A. M.—CONTINUOUS—11 P. M. 9 VAUDEVILLE ACTS JOSEFSON'S ICELANDERS The Original Icelander Glima Co. The Chinese Revue—Lang & Harper—Wallace Galvin—Baldwin, Austin & Co.—Hector & Pals—The Co-Eds—Sundries—Harold Lloyd Comedy and Photo Plays

COLUMBIA — 11 A. M.—CONTINUOUS—11 P. M. NINE TUMBLING FOOLS AND OTHER SELECT VODVIL — MARGUERITE NAMARA in "Stolen Moments"

BASEBALL TODAY SPORTSMAN'S PARK Cardinals vs. New York GAME STARTS AT 3:15 P. M. Tickets on sale at Dengler & Hatz' 520 N. Broadway.

OCEAN STEAMERS

CUNARD ANCHOR ANCHOR-DONALDSON — Passenger and Freight Services From New York — CHERBOURG AND SOUTHAMPTON — BERENGARIA, AQUITANIA, MAURETANIA — Cunard and Anchor Steamship Lines, 1135 Olive St. Post-Dispatch Bldg., St. Louis

BALTIMORE TO HAWAII and return — Calling at Havana, Panama Canal, Los Angeles, San Francisco — BUCKEYE STATE, HAWKEYE STATE — Leave Baltimore for Hawaii Every 5 Weeks — MATSON NAVIGATION CO. Managing Agents U. S. shipping Board, 26 South Gay Street, Baltimore, Md.—or any local steamship agent.

Marriage Licenses Births Recorded Burial Permits

MARRIAGE LICENSES.

Manuele Frattini	Herrin, Ill
Castansa Tedoni	5238 Botanical
Everett F. Mace	Iberia, Mo
Lillie Mae Pemberton	Iberia, Mo
Carl L. Doering	2012 Withnell
Rosa A. Lupfer	Denver, Colo
Harry A. Heineck	4240 N. Florissant
Elsie Louise Goessmann	2010 Adelaide
Milton H. Stuermann	3917 N. 19th
Bertha A. Schnorbus	2006 Gravois
Mathias Zeller	2814 Magnolia
Sophie Rogoska	1229 N. 11th
Harry A. Willi	7601 Virginia
Catherine Cauley	2111 S. Broadway
John C. Geatley	3756 Lindell
Edna M. Kendrick	5631 Cote Brilliante
Otto J. Fuhrmann	2219 Missouri
Myrtle M. Clark	Wellston, Mo
Paul Martin	St. Louis
Esther Juengel	St. Louis
John W. McDonald	4728 Varrelman
Sarah A. Hilderbrand	3637A N. 20th
Hosea Atwaters	2749A Market
Artis Chaney	1215 Blair
Basta Pasquali	5126 Wilson
Souta Di Bello	5123 Shaw
William A. Schauer	4133A Oregon
Bertha Weidlich	1834 Victor
Leo Sodar	5832 S. Compton
Mrs. Helena P. Boucher	3655 Neosho
James W. Farrow	2304 Cass
Mrs. Myrtle Brassell	2236 Warren
Emil Waninger	Luxemburg, Mo
Helen C. Lueder	8020 Vulcan
Chas. M. Shelton	4437 Maffitt
Hildegard C. Kober	2137 Cass
George A. Papadopoulos	7623 Ivory
Theodora Anastasopoulos	1620 S. Compton
Clyde H. Smith	Maplewood, Mo
Daisy M. Crocker	1447 Carr Lane
William F. Hand	Long Beach, Cal
Mrs. Mary E. Henderson	3819 Labadie
Henry W. Litzsinger	Dwyer, Mo
M. Christina Matthes	5522 Iron
Theodore A. Derleth	4042 Missouri
Mrs. Caroline Minigerode	4042 Missouri
Charles E. Jones	4034 Folsom
Mrs. Maud Babb	4034 Folsom
Charles P. Welkener	2857 Missouri
Caroline Popp	2925 Sidney

At Belleville.

Harry C. Sheldon	Oak Park, Ill
Bess Hamilton	Belleville
Hugo Boecklin	Venedy
Molly Brandmeyer	New Memphis
Thomas B. Douthitt	East St. Louis
Gertrude A. Schreiber	East St. Louis
John Lay	St. Louis
Emma McDaniel	Lebanon

At East St. Louis.

Joseph Ertelt	718 S. 7th
Frances Koehler	1105 S. 7th

At Clayton.

Otto L. Jacobs	St. Paul, Minn
Emma B. Boehm	3151 Neosho
Edwin Thies	5403 N. Broadway
Mollie Odell	1509 Hebert
W. A. Seng	5319 Easton
Lydia E. Kiefer	5319 Easton
Walter R. Crews	Irvington, Ill
Mary A. Boerner	Maplewood
Samuel Demba	4721 Washington
Bertha Demba	5595 Bartmer
Henry Miller	Ferguson
Myrtle Donton	Ferguson
William A. Cross	915 N. 22d
Anna Rose Hill	1808 Cass

BIRTHS RECORDED.

BOYS.

A. and B. Trachsel, 1513 Missouri.
M. and G. Dautenhahn, 1613 Candle.
T. and E. Mulligan, 1730 S. 9th.
C. and M. Hauser, 1901Q Park.
A. and E. Ehret, 1436 Chippewa.
O. and A. Behrens, 4418 Grace.
P. and J. Hohn, 4301 Arco.
J. and S. Cassidy, 5147 Minerva.
C. and M. Belli, 1024 N. Whittier.
W. and F. Sullentrop, 6944 Idaho.
P. and H. Hecke, 1729 S. 18th.
P. and M. Danna, 1401 N. 14th.
M. and B. Landeau, 4432 Gibson.
A. and S. Janowski, 1419 N. 19th.
E. and J. Norfleet, 322 S. Montrose.
V. and F. Ventimigia, 1610 Cass.
F. and M. Witte, 6766 Vernon.
E. and D. Jones, 4368 College.
J. and M. Goldstein, Sikeston, Mo.
S. and M. Wilson, 1317 N. 19th.
H. and M. Wickstein, 2912 Minnesota.
J. and G. Jennings, 3500 Halliday.
C. and T. Brueckemann, 3008 N. Taylor.
E. and E. Thurman, 2310 Benton.
G. and M. Miller, 4123 Blair.
A. and L. Louis, 1850 North Market.
A. and G. Eckhoff, 4116 Grove.
N. and G. Busmussen, 3111 N. Union.
G. and M. Schneider, 1410 Buchanan.
W. and L. Burmeister, 3956 Lincoln.
L. and R. Boedeker, 2611 N. 2d.
W. and E. Smith, 4038 St. Louis.
C. and A. Becker, 4247 Juniata.
M. and A. Miklas, 1116 Lafayette.
S. and R. Vargo, 1837 S. 12th.

GIRLS.

W. and E. Schmidt, 2924 Palm.
C. and A. Wulsch, 1730 S. Ninth.
N. and M. Thi, 1720 S. Seventh.
F. and E. Vreeland, 3117 S. Broadway.
J. and H. Reichadt, 1882 S. Fourteenth.
J. and C. Ogar, 1400 N. Fourteenth.
H. and R. Klocker, 3330A Blair.
L. and L. Merlo, 5308 Shaw.
F. and E. Hilker, 5978A Theodosia.
H. and H. Bridge, 4250A Linton.
J. and V. Borcher, 4708 Sacramento.
V. and L. Quarlo, 707 Morgan.
E. and H. Kennedy, 2936 Clark.
E. and M. Stone, 1407 Merchant.
W. and L. Egen, Webster.
O. and B. Slopsky, 2410 Biddle.
H. and K. Hager, 2608 Louisiana.
D. and A. Wallace, 716 Robins.
B. and I. Vander, 1053 S. Taylor.
J. and H. Wallace, 602L Suburban.
M. and G. Haid, 5615 Theodosia.
G. and L. Boyles, 1510A Biddle.
J. and E. Sheehan, 5756 McPherson.
W. and C. Bridges, 702 Westgate.
W. and M. Candy, 8 Kingsbury.
W. and B. Taylor, 701 Limit.
E. and L. Crews, 1223A S. Compton.
E. and E. Jose, 1934 Wright.
E. and M. Altmansberger, 2530 Montgomery.
J. and L. Buckley, 1915 Sullivan.
R. and C. Forshey, 1452 Montgomery.
H. and R. Morr, 1221 Sullivan.
G. and A. King, 2825 N. Fourteenth.
G. and M. Berthaldt, 3314 Greenwood.

BURIAL PERMITS.

Matilda Goley, 52, 4243 Finney.
Annie Gandy, 30, 3117 Clark.
Walter Shannon, 2, 158 Barry.
Lottie Abbington, 49, 2505 Elliot.
J. C. Newell, 58, 5618 Clemens.
Walter O. Heming, 59, 5434 Maple.
Elizabeth G. Bowler, 78, 4431 S. Broadway.
Rosa Steffel, 48, 3326 Iowa.
Beatrice Scherff, 14, 4430 Wallace.
Sarah Carroll, 74, 1727 Waverly.
W. C. Long, 71, 4137 Lindell.
J. A. Farrow, 55, 3933A N. 25th st.
Tommie Gaddy, 1, 2631 Walnut.
C. Rocker, 67, 1230 S. Ninth.
E. N. Wachtner, 73, 2704A S. Jefferson.
Mary Christ, 60, 1126 Leonard.
Mary Honerkamp, 47, 4508 Virginia.
E. Lynch, 24, 1721A N. Prairie.
Eva Schale, 31, 525 Biddle.
Stella Rehbein, 41, 3945A Sullivan.
J. Watts, 62, 768 Clara.
Olvette McCane, 7 months, 321 S. 21st.
Mary Pepmiller, 71, 1944 Palm.
F. Smola, 38, 1806 Dolman.
Rosa Charles, 64, 1312A N. Grand.
T. Krietemeyer, 61, 2646 Natural Bridge.
M. W. Flemming, 60, 2203 O'Fallon.
B. McCullc, 58, 818 Farrar.
L. and G. Sievers, 5, 3648 Louisiana.
Viola Albrecht, 23, 2748 Keokuk.

HELD AS ROBBERY ACCESSORY

2731 Market avenue, East St. Louis, was arrested yesterday by Deputy Sheriff Ames on a warrant charging him with being an accessory before the fact, in the robbery at William Garvey's saloon at 1435 East Broadway, East St. Louis, on Nov. 7, last. A warrant for Heck's arrest was issued several weeks ago, but he had moved from Dupo, where he resided recently, and Deputy Sheriffs were unable to find him. A few days ago he moved into a house across the street from Deputy Sheriff Ames' home. Heck denies knowing anything about the Garvey robbery.

During the noon hour of Nov. 7, last, three men, armed with revolvers, held up Garvey and took $1409.38 from the cash register. Garvey had placed the money there less than an hour before, to cash checks for workmen employed in a nearby plant. Joseph Cantoni and William Howard of St. Louis were found guilty of participating in the robbery, and are serving sentences in the penitentiary at Chester. William Miller, arrested later, and who was charged with being the third member of the trio, was acquitted by a jury at Belleville. He was immediately rearrested on a charge of carrying concealed weapons, and is now in jail at Belleville awaiting trial.

Fighting Reported in Chinese Province

PEKIN, Wednesday, Aug. 3.—Fighting is reported in progress today along a 10-mile front 50 miles northeast of Yochow, where forces from the Province of Hunan, affiliated with the Southern or Canton Government, recently invaded Hupeh Province.

Why be without a telephone when you can secure Kinloch Service promptly, at the most reasonable rates?

BUSINESS RATES

	Per Mo.
Individual Line	$7.00
Two-Party Line	$5.75

RESIDENCE RATES

	Per Mo.
Individual Line	$4.00
Two-Party Line	$3.25
Four-Party Line	$2.50

Unlimited Service

Call Central 100 or write

Kinloch Telephone Company

KINLOCH BUILDING 10th and Locust

NR TO-NIGHT Tomorrow Alright

Night's Tonics—fresh air, a good sleep and an NR Tablet to make your days better.

Nature's Remedy (NR Tablets) exerts a beneficial influence on the digestive and eliminative system—the Stomach, Liver and Bowels.

Tonight—take an NR Tablet—its action is so different you will be delightfully surprised.

Used for over 30 years

Get a 25c Box

Chips off the Old Block

NR JUNIORS—Little NRs One-third the regular dose. Made of same ingredients, then candy coated. For children and adults.

Your Druggist

EXCURSIONS

VINCENNES EXCURSION $3.25 ROUND TRIP SUNDAY, AUGUST 7th

Correspondingly low rates to intermediate stations. Children Half Fare. Train leaves Union Station 7:00 a. m. Returning, arrives St. Louis 9:25 p. m.

Ticket Offices: 326 N. Broadway and Union Station.

BALTIMORE & OHIO RAILROAD

DEATHS

ANDERSON—Entered into rest, Wednesday, Aug. 3, 1921, at 7:50 p. m., Alice D. Anderson (nee Betts), beloved wife of H. N. Anderson, dear sister of William H. and George I. Betts and our dear aunt.

Funeral Friday, Aug. 5, at 2:30 p. m., from the Kron chapel, 2707 North Grand avenue, to Bellefontaine Cemetery. Deceased was a member of Martha Washington Rebekah Lodge, No. 45, I. O. O. F., and Protection Council, No. 19, National Union. (c)

ANGEL—Entered into rest, suddenly, on Tuesday, Aug. 2, 1921, at 10 p. m., Charles Angel, beloved father of Ida Angel, Mrs. Fannie Connors, Mrs. H. Glandt, Mrs. George J. McCall, Mrs. O. C. McConnell, and our dear grandfather and father-in-law.

Funeral from Bergesch funeral parlors, 3661 Washington boulevard, on Friday, Aug. 5, at 2 p. m. (c)

BIEHL—Entered into rest on Wednesday, Aug. 3, 1921, at 5:30 a. m., Myrtle Biehl, beloved daughter of Laura Biehl (nee Bode), dear sister of Laura, Hazel and Raymond Biehl, dear granddaughter of Henrietta Hippler, at the age of 11 years.

Funeral Friday at 2:30 p. m., from residence, 1403 John avenue, to St. Peter's Cemetery. (c4)

BOBERSCHMIDT—Entered into rest on Thursday, Aug. 4, 1921, at 5:15 o'clock a. m., Lawrence Boberschmidt, beloved husband of Mary Boberschmidt (nee Regan), dear father of Mariette Boberschmidt, dear brother of Frank Boberschmidt.

Funeral will take place from the family residence, 6048 Thekla avenue, on Saturday morning, Aug. 6, at 8:30 o'clock, to Church of Nativity. Interment in Calvary Cemetery. Deceased was a member of Nativity Branch Holy Name Society. Members are requested to meet at residence Friday evening at 8 o'clock. (c)

BOODY—Entered into rest on Wednesday, Aug. 3, 1921, at 8:45 p. m., at 512 Pepping street, Margaret Boody (nee Ball), beloved wife of Joseph A. Boody and dear mother of Delmar and William Boody and Lilian Harriman, Norah Kennedy and Annie Lefmeister and Stella Reiser (nee Boody).

Remains will be taken from Howard & Sons' funeral parlors, 3226 Park avenue, to Union Station, Thursday, Aug. 4, at 5 p. m. Interment at De Soto, Mo., Saturday, Aug. 6, at 2 p. m. (c)

CLAYTON—On Saturday, July 30, 1921, Ellen D. Clayton.

Funeral from C. R. Lupton's chapel, 4449 Olive street, Friday, at 9 a. m. Interment private. (c)

ENDRES—Entered into rest on Wednesday, Aug. 3, 1921, at 11:45 p. m., Martin R. Endres, age 37 years, beloved husband of Edna Endres (nee Merrell), beloved father of Ruth and Robert Endres, our dear brother-in-law and uncle.

Funeral on Saturday, Aug. 6, at 8:30 a. m. from residence, 8300 Alabama avenue, to St. Columbkill's Church, thence to Calvary Cemetery. (c5)

ENGEL—On Wednesday, Aug. 3, 1921, at 4 a. m., Elizabeth Engel (nee Schaefer), widow of William Engel, and dear mother of William A. and Adolph H. Engel, dear mother-in-law and grandmother, aged 69 years.

Funeral from Hauck & Schmitt's funeral parlors, 3403 South Grand avenue, Friday, Aug. 5, at 2 p. m., to Ebenezer Evangelical Church, 2921 McNair avenue, thence to New St. Marcus' Cemetery. (c)

FISCHER—Entered into rest on Thursday, Aug. 4, 1921, at 9:45 a. m., Mary Fischer of 3647 South Compton avenue, beloved wife of the late John Fischer, dear mother of Katherine Stewart, Theresa McDermott and Elizabeth Cuidon, and our dear mother-in-law and grandmother, aged 85 years.

Funeral Saturday, Aug. 6, at 2 p. m., from Weick Bros.' funeral home, 2201 South Grand avenue, to Bethania Cemetery. (c5)

DEATHS

FOX—Entered into rest on Wednesday, Aug. 3, 1921, at 11:30 a. m., Charles J. Fox, beloved husband of Ida M. Allmeroth-Fox, dear son of Robert and Nellie T. Fox and brother of Sylvester D., Edwin, Allan and Nellie C. Fox.

Funeral from family residence, 927 Laurel street, Friday, Aug. 5, at 9:30 a. m., to St. Rose's Church. Please omit flowers. (c)

FRITZ—Entered into rest, Thursday, Aug. 4, 1921, at 2 a. m., Harriet Ellen Fritz, wife of John F. Fritz, beloved mother of Mrs. William H. Allen, Mrs. H. B. Johnson and John J. Fritz Jr., grandmother of Mrs. Harry Weibel and Lyle M. Allen.

Funeral from 7001 Waterman avenue, Friday, Aug. 5, at 3:30 p. m. Interment private. (c)

HANLON—Entered into rest on Wednesday, Aug. 3, 1921, at 6:30 p. m., Patrick Hanlon, beloved husband of Jennie Hanlon, dear father of Thomas and Charles Hanlon, brother of Thomas Hanlon and Mrs. Anna Grace.

Funeral from family residence, 7003 Page avenue, on Saturday, Aug. 6, at 8:30 a. m., to St. Catherine's Church. Interment in Calvary Cemetery. Friends invited. (c5)

HOUSE—At Salt Lake City, Utah, on Friday, July 29, 1921, Francis A. House, aged 53 years, dearly beloved husband of Louisa Murmann House, and son-in-law of Geo. Murmann and our dear brother and brother-in-law.

Funeral Friday, Aug. 5, at 2 p. m., from Wm. F. Paschedag's chapel, 2825 North Grand avenue, to St. Matthew's Church, thence to Valhalla Cemetery. (4)

IKEMEYER—Entered into rest on Tuesday, Aug. 2, 1921, at 6 p. m., Dwight Ikemeyer, beloved son of George J. and Vera Ikemeyer (nee Powell), dear brother of Verleria Ikemeyer, our dear grandson, cousin and nephew, in his thirteenth year.

Funeral Friday, Aug. 5, at 2 p. m., from Mat Hermann & Sons' chapel, Fair and West Florissant avenues, to Friedens Cemetery. (c4)

IRWIN—Entered into rest, suddenly, on Tuesday, Aug. 2, 1921, Andrew H. Irwin, beloved husband of Anna Irwin (nee De Gele), father of John Cole Irwin, brother of William A., J. Walter and Richard Irwin, Mrs. Fannie Herndon and Mrs. Nellie Edmiston, aged 50 years.

Funeral Friday, Aug. 5, at 2 p. m., from Shepard's chapel, 5921 Easton avenue. (c4)

KAVANAUGH—Entered into rest, Wednesday, Aug. 3, 1921, at 9 a. m., Lawrence Kavanaugh, beloved husband of Catherine Kavanaugh (nee Dawe), brother of Thomas Kavanaugh and the late James Kavanaugh, our dear uncle and brother-in-law.

Funeral will take place from the family residence, 1440 Hogan street, on Saturday, Aug. 6, at 8 a. m., to St. Bridget's Church. Interment in Calvary Cemetery.

KRUSE—At residence, 1116 Hodiamont avenue, entered into rest on Wednesday, Aug. 3, 1921, at 8:10 p. m., Edward H. Kruse, aged 46 years, son of the late Margaret Kruse (nee Drach), dear brother of Julius, Minnie, Ella and Anna Kruse and Mrs. L. Hermeling, and our dear brother-in-law and uncle.

Funeral Saturday, Aug. 6, at 2 p. m., from William F. Paschedag's chapel, 2825 North Grand avenue, to St. Peter's Cemetery. (5)

LANGEHENNIG—Suddenly, on Wednesday, Aug. 3, 1921, at 7 p. m., at North Little Rock, Ark., Barbara Langehennig (nee Cerny), dearly beloved wife of William Langehennig, dear sister of Mrs. H. Riska, Mrs. T. Link, Mrs. L. Enstall, John and Frank Loider, and our dear sister-in-law, daughter-in-law, niece and aunt, in her thirty-fourth year.

Due notice of funeral from the residence of her sister, Mrs. T. Link, 829 Angelica street, will be given. (c)

McALISTER—Entered into rest, Wednesday, Aug. 3, 1921, at 7 p. m., John Alexander McAlister, dear son of Margaret and the late John McAlister, dear brother of Charles R., Samuel J., George D. McAlister, at the age of 41 years.

Remains at the residence, 5253A Paulian place, until 11 a. m., Saturday, Aug. 6. Services Saturday at 2 p. m., from the Kron chapel, 2707 North Grand avenue. Deceased was a member of West Gate Lodge, No. 445, A. F. and A. M. (c5)

McANA—Entered into rest on Tuesday, Aug. 2, 1921, at 6:15 p. m., Irene McAna (nee Moore), and infant daughter, Marguerite Marie McAna, beloved wife and infant daughter of John McAna, daughter of Mrs. Mamie Moore and the late Patrick Moore, sister of Margaret, Sylvester and Frank Moore.

Funeral from family residence, 1379 Semple avenue, on Friday, Aug. 5, at 8:30 a. m., to St. Rose's Church. Interment in Calvary Cemetery.

MODER—Entered into rest on Thursday, Aug. 4, 1921, John Frances Moder, beloved son of F. J. Moder, and dear brother of Edward and Mary E. Moder.

Funeral from residence, 4103 Gratiot avenue, Shrewsbury, on Aug. 6, at 8:30 a. m., to St. Michael's Church, thence to SS. Peter and Paul's Cemetery. (c)

MUELLER—Entered into rest, Wednesday, Aug. 3, 1921, at 1:52 p. m., Elmer Fred Mueller of 5270 Gilmore avenue, dear son of Henry and Emma Mueller, dear brother of Ella, Harry, Edward, Esther, Alvera and Ralph Mueller, our dear grandson, nephew and cousin, in his twenty-first year.

Funeral Saturday, Aug. 6, at 2 p. m., from Provost-Drehmann chapel, 3710 North Grand avenue, to Friedens Cemetery. (c5)

PROFFITT—Suddenly, on Tuesday, Aug. 2, 1921, at 8:20 p. m., Maynard Proffitt of 2014 South Broadway, beloved husband of the late Mamie Proffitt (nee Noonen), dear brother of Addie Hale, Emma Mokler, Nettie Conley, Lillie Mauer, Nellie Sept (nee Proffitt), Chester, Arthur and Guy Proffitt, our dear brother-in-law and uncle, age 27 years.

Funeral from Wacker-Helderle funeral parlors, 2333 South Broadway, Friday, Aug. 5, at 1:30 p. m., to Calvary Cemetery.

Kansas City papers please copy. (c)

STIFFLER—Entered into rest on Wednesday, Aug. 3, 1921, at 3:30 p. m., Mildred Jeanette Stiffler, beloved daughter of John Philo and Clara Stiffler (nee Sullivan), and our dear sister, aged 3 years.

Funeral will take place from the family residence, 4816 Bulwer avenue, on Friday afternoon, Aug. 5, at 2:30 o'clock. Interment in Calvary Cemetery. (c)

UCKO—On Wednesday, Aug. 3, 1921, at her residence, 4117A Hartford street, Ernestine Ucko, beloved mother of Clara Ucko.

Funeral from Berger's chapel, 4715 McPherson avenue, on Friday, Aug. 5, at 2 p. m.

Deceased was a member of Fortschritt's Toechter. (c)

WALTER—Entered into rest on Wednesday, Aug. 3, 1921, at 4 p. m., Conrad Walter, beloved husband of Elizabeth Walter (nee Gabriel), dear father of Mrs. Josephine Gallagher, Mrs. Christine Wilkinson (nee Walter), John, Charles, Louise, Elizabeth and William Walter, and our dear brother, brother-in-law, father-in-law and grandfather, at the age of 71 years.

Funeral on Saturday, Aug. 6, at 2 p. m., from residence, 2816 Shenandoah avenue, to New St. Marcus' Cemetery. (c5)

WASSON—Entered into rest, after a lingering illness, Henry Dwight Wasson, father of Martin B., John C. and Alonzo G. Wasson, Mrs. A. W. Gallagher and Mrs. Walter Ingamells, and our dear grandfather.

Funeral from residence of Mrs. Walter Ingamells, 654 Amelia avenue, Webster Groves, Friday, Aug. 5, at 2 p. m. Interment Bellefontaine Cemetery. Private. (c)

ZORICK—Entered into rest on Wednesday, Aug. 3, 1921, at 7:30 a. m., Anna Zorick (nee Knepper), beloved wife of William Zorick, sister of Mrs. Andrew Blocker, cousin of James Feltenberger, sister-in-law of Mrs. Lou Williams.

Funeral will take place from the family residence, 6423 Lenox avenue, on Friday afternoon, Aug. 5, at 2 o'clock. Interment in Bethania Cemetery.

UNDERTAKERS

PEETZ BROS. Funeral chapel, 2739 Lafayette av.; auto ambulance; no charge for chapel.

MONUMENTS

MONUMENTS A remembrance to the departed. We erect everywhere. Estimates free. STANZE MONUMENT CO. 2810 Gravois. Phone Riverside 1940. (c62)

CEMETERY LOTS

CEMETERY LOT—6-grave lot in New St. Marcus Cemetery; very desirable location. Phone Grand 3957W. (5)

PERSONAL

PERSONAL

PERSONAL—Liberal reward for name and address of man hitting lady on head with piece of platform at municipal office, Tuesday evening. Box R-264, P.-D.

BIDS WANTED

BIDS will be received by the Board of Public Service of the city of St. Louis, Room 208, City Hall, until 12 m. on Aug. 16, 1921, for furnishing, installing, maintaining and operating electric arc and incandescent lights on certain streets of the city; for furnishing, installing and maintaining gas lamp posts and furnishing gas thereto; and furnishing, installing, maintaining and operating gas mantle lamps on the streets of the city of St. Louis for a period of one year beginning Sept. 1, 1921; plans, specifications, form of contract and other information can be had at the office of the Director of Public Utilities, Room 308, City Hall. (c8)

ADOPTION

ADOPTION—Wanted, to adopt baby, mother's care. 2735 Locust.

BABY BOY Wtd.—To adopt; under 5 months; of good parentage; call this evening or tomorrow. 316 N. Channing; 3d floor.

FOR ADOPTION—Beautiful blue-eyed baby boy. Box C-228, Post-Dispatch. (4)

FOR ADOPTION—Pretty baby girl; of excellent parentage. Box C-230, P.-D. (4)

COMING EVENTS

GRAND moonlight excursion given by Cave Dancing Academy, on Steamer St. Paul, Thursday evening, Aug. 4. Advance sale tickets, 50c, on sale at Baldwin's, 1111 Olive st.; Cave Hall, 29th and Olive sts.; Specht's cigar store, 11th and Chouteau. Tickets at boat on night of excursion, 75c a person. (c4)

AUTOMOBILE TRIPS

GOING to California by auto, will take 1, 2 or 3 passengers willing to work. Box N-90, Post-Dispatch. (5)

LODGES

NOTICE—Members of Marsha Washington Rebekah Lodge, No. 45, you are requested to assemble at Triple Link Bldg., 3765 Lindell bl., Friday at 1:30 p. m. to attend the funeral of our late sister, Mrs. Alice D. Anderson. AMELIA WERNDLE, Noble Grand. LOTTIE RIEGEL, Recording Secretary.

SPECIAL NOTICES

SPECIAL NOTICE—On and after Aug. 3, 1921, I will not be responsible for any debts contracted by my wife, Kate Kraemer. WM. KRAEMER.

SPECIAL NOTICE—To whom it may concern: I will not be responsible after this day for any debts or obligations contracted by my wife, Florence E. (Dolan) Mundt, 914 N. King's highway, St. Louis, Mo. HERBERT W. MUNDT. St. Louis, Aug. 4, 1921.

NOTICE—This is to notify all creditors of the firm of Hutcheson & Werner, doing business as an oil filling station and auto accessories at 2931 S. King's highway boulevard, that I have sold my partnership interests and am no longer connected with said firm. ROBERT HUTCHESON (c4)

NOTICE OF DISSOLUTION—Notice is hereby given that the partnership heretofore existing between Herman L. Huber and Albert C. Wilson of St. Louis, Mo., under the firm name of Huber-Wilson Motor Car Co., is this 26th day of July, 1921, dissolved by mutual consent. HERMAN L. HUBER. ALBERT C. WILSON. Mr. H. L. Huber will continue business under the Huber Motor Car Co.

LOST and FOUND

LOST

AUTO LICENSE—Lost, No. 207-458. Reward. 200 Zepp st.

BEADED BAG—Lost; black and steel; containing perfume bottle, vanity and purse; Tuesday evening; reward. Finder call Main 2872 or Central 5508. (c)

BLOUSE—Lost, Tuesday, shopping district, lady's brown satin crepe blouse, in paper wrapper; reward. Communicate Box R-239, Post-Dispatch.

BRACELET—Lost, white gold, rhinestone, on Page car or at Grand and Lucas, Aug. 2, 11:45 p. m.; valued on account of graduating gift. Phone Cabany 4810A; reward. (c)

BUTTONHOLE ATTACHMENT—Lost; return to Singer Sewing Machine Co., 1002 Olive; reward. (c)

CAMERA—Lost, Brownie No. 3, at Forest Park in women's lavatory under lions' den, Saturday afternoon; finder please call Sidney 4472J. (4)

CLASS PIN—Lost; Yeatman class pin; initials L. K. on back; reward. Colfax 1476W.

COAT—Lost, blue serge, on Goodfellow; please return 5882 Julian. (c4)

CUFF BUTTONS—Lost, gold link, initialed T. J. G.; liberal reward. Call Central 2100 or Olive 5270 between 9 a. m. and 4 p. m., or write T. J. Growe, 2025 East Prairie. (c)

CUFF BUTTON—Lost, platinum, set with large and small diamonds; finder will be liberally rewarded. J. P. Parks, 6638 Washington. (c4)

DIAMOND RING—Lost; lady's; Tuesday, July 26; liberal reward if returned to A. L. Eskridge, 7307 Commonwealth. Benton 186R. (c4)

DOG—Lost; white and brown fox terrier, name Trixie; reward. 3007 Chippewa.

EMBLEM—Lost, Masonic past master's; name engraved on back; reward. A. Wallace Van Nort, 1982 Railway Exchange Bldg. Olive 1614. (c5)

ENVELOPE—Lost, containing papers. Return to Paul M. Westfall, 3553 Caroline.

EYE GLASSES—Lost, in Famous-Barr or Maryland or Park car, Aug. 1; reward. Phone Forest 5403W.

FALSE TEETH—Lost; upper plate; reward. 3922 Enright. Lindell 3816W.

FOLDER—Lost; leather; Monday downtown; containing Masonic Consistory identification papers with name Arthur Warden Peers; please return to 3421 Marcus. (6)

FRATERNITY PIN—Lost; Greek letters; diamond shape; inscribed J. F. Q.; reward. Cabany 4069J. (c89)

FUR—Lost; a fitch fur, somewhere between Bevo Mill and Grand av.; reward if returned. Box N-157, Post-Dispatch.

GABARDINE COAT—Lost. Return to 3559 Olive; reward. (c5)

GLASSES—Lost, tortoise shell rims, Fisher case; reward. Miss Maynard, Sonnenfeld's, third floor.

PAY ENVELOPE—Lost; Tuesday, between 4:30 and 6 on Cherokee, Grand or Olive car; reward. Box R-311, Post-Dis. (c)

PAY ENVELOPE—Lost, girl's, around Jefferson and Victor, or Jefferson car going south; please return to Leader Laundry, 2315 Texas, and receive reward. Mae Geipel.

PIN—Lost, gold, on St. Paul, clover shape, with stone. L. O'Connor, 2419 N. Taylor.

PIN—Lost; Eastern Star; downtown district or Bellefontaine car; reward. Colfax 1672J. (4)

PIN—Lost, horseshoe shape, set with red stones; reward. Call Riverside 1295M or Laclede 496R. (c)

PURSE—Lost, gray leather, on Laclede car or corner Grand and Laclede, Wednesday, 9:30 p. m., containing traveler's check, school pin, class ring; reward. Phone Forest 4100 or return to Jewish Hospital. (c)

RING—Lost, blue cameo, in or near Crystal Natatorium. Grand 2897.

RING—Lost, in Equitable Bldg. or on Locust between 6th and 7th, one platinum diamond ring and one cameo ring; liberal reward. 3867 Sullivan. Colfax 1088R.

SHEPHERD DOG—Lost; clipped to shoulders; white, with brown ears and brown spot on tail; answers to Shep; reward. Call Central 8352L. (c)

SHRINE BUTTON—Lost, diamond, Tuesday; reward. Box R-22, Post-Dispatch.

STICK PIN—Lost, July 24, Bellefontaine car; return to Mrs. Vollmer, 1109A St. Louis.

TIRE—Lost; rib tread; on rim; 34x4. Bomont 41; reward. (c6)

TIRES—Lost; two tires, with rims, on road from Castlewood to St. Louis; reward. 5227 Delmar bl. (c4)

UMBRELLA—Lost; party that found black umbrella Friday, July 26, elk handle, silver trimming, initials E. C. J., was at Kroger store, Sutton av., dry goods store, Sarah and Manchester; Sarah and Maplewood cars; please return; reward. 7526 Big Bend rd., Shrewsbury Park; call Central 303 or Marshall 362.

VALISE—Lost, Grand car, Aug. 3; clothing and medicine. Central 9460J; reward.

WATCH FOB—Lost, $10 gold piece; $6 reward. Henry Hudson, 4404A St. Ferdinand.

WATCH FOB—Lost, black ribbon, with key emblem; name engraved. Call Cabany 1338J. (c4)

WRIST WATCH—Lost, Saturday; initials H. B.; reward. 2230 S. Broadway. (4)

WRIST WATCH—Finder of wrist watch, 5-28-1916-H. B., reward $5. 2230 S. Broadway.

FOUND

DOG—Small, female, collie. Call Cabany 6628. (c)

GLASSES—Found, pair tortoise shell rimmed. Call Cabany 6861J.

LODGE PIN—Found, Eastern Star, on Bellefontaine car; initials E. Fuerst. 1960 Potomac.

BUSINESS CARDS

ELECTRIC WIRING, ETC.

WE specialize in wiring ready-built houses. Mid-West Electric Co., 2221 Keokuk. Sidney 3826. (c62)

LET a real electrician do your electrical work for a real price; satisfaction guaranteed. F. B. Williams, 4708 McMillan; Forest 2261J. Delmar 3614R. (c62)

MISCELLANEOUS NOTICES

BEDS—Brass, refinished, $10 up; chandeliers refinished, $1.50 and up. Modern Polishing Co., 1933 Cherokee st. Sidney 439. (c8)

GAS WATER HEATERS installed $10 up; copper-coiled; guaranteed. J. P. Fleming, Bomont 1412R. (c62)

MISCELLANEOUS NOTICES

JOHN BLACK, general contractor; brick work, carpenter work, cement work; estimates freely given. Forest 7351J. (c5)

KEYS—Auto and Yale keys made in one minute; guaranteed. Prentis, 1227 Market st. (c62)

GRADING and garages; excavating promptly attended to. Wm. Horan, 3858 Lincoln. Delmar 3073X. (c)

LAWN MOWERS sharpened and repaired; work guaranteed; called for and delivered. Forest 1007. Delmar 4213R. Peterson, 4446 Garfield av. (92)

GAS PIPES blown out, $3; positively guaranteed to clear or no pay. Jannings, gasfitter, 17 years' experience. Grand 3732R. (c62)

OLD brass beds made like new; we repolish, relacquer, repair, remodel and furnish parts for all makes of beds. Both phones. Empire Polishing Works, 3843 Easton av. (c62)

VACUUM CLEANER—Rent a new America 2 days, $2; $3 week. Olive 7691, Central 367. (c62)

BRICKLAYING AND TUCKPOINTING

BRICKLAYING, carpenter work, tuck pointing, staining, granitoid in all branches and job plastering; work guaranteed. Newman, 4600 St. Louis av. Del. 2438R. (c5)

TUCK POINTING—First-class staining, striping, waterproofing, letters of recommendation. Louis Harmann, 3245 S. Jefferson. Sidney 2513. (c8)

CARPENTERS AND BUILDERS

CARPENTER jobbing and repairing; all work guaranteed; at reasonable prices. E. D. Terry, 2608 St. Vincent. Grand 1171R. (c5)

GAS PIPE CLEANERS

GAS PIPES BLOWN—$2.25; work guaranteed. Nicholson, Tyler 409, Central 6494. (5)

GAS PIPES blown out, $3; satisfaction guaranteed. J. P. Fleming, Bomont 1412R. (c62)

GAS PIPES cleaned, $3; stoves connected, $1.50; work guaranteed. S. J. Seeley, gasfitter, 3412 Thomas. Cen. 9668L. Lin. 334M. (c62)

PRINTING AND ADDRESSING

BETTER printing at honest prices. McGill Co., 123 N. 11th st. Olive 71, Central 7178R. Mail orders promptly executed. (c14)

STORAGE AND MOVING

MOVING, $4.50; storage, $1 room. Bonded Moving Co., Sidney 1250, Victor 1515. (14)

MOVING AND STORAGE—Rates reduced; not in movers' combine. Independent Moving Co., Bomont 1916, 3206 Olive. (c8)

SOUTH SIDE STORAGE AND MOVING CO., 1903 Sidney st.; fireproof warehouse. Victor 607, Sidney 235. (c8)

ALWAYS best service, moving, storage and shipping. Prosser's, 3220 Olive. Bomont 807, Olive 5532. (c62)

SMITH BROS. Moving & Storage Co.; bonded public movers; we move by hour or contract. 4211W Easton av. (6)

MOVING—Local and long distance; large trucks for picnics. Eggleston Furn. Co., 4060 Easton. Lindell 73, Delmar 1929R. (c62)

WEST END Moving and Storage Co.; local and long-distance moving; bonded warehouse; satisfaction guaranteed; furniture taken in exchange. 3016 Chouteau av. Phone Grand 250, Victor 746. (c100)

GET our prices on storage, moving and packing by contract and save 35 per cent; you know what you pay. Keiner's way before you start. Keiner F. and M. Co., Lindell 424, Delmar 974. (c14)

BEN A. LANGAN FIREPROOF STORAGE CO. Now in our new warehouse, 5201 Delmar bl. (c62)

STOVE REPAIRS

A. G. BRAUER SUPPLY CO. Stove repairs. 316-18 N. 3d st. (8)

FURNACES, HEATING, ETC.

FURNACE REPAIRS. National and all other makes. WM. A. TIPTON, 4948-50 Easton av. Phone Delmar 760, Forest 4558. (c68)

WALL PAPER CLEANING, ETC.

LET ME clean your wall paper and paint at a low price. Box R-115, Post-Dis.

PAPER HANGING—Painting; your choice, 1 or 2 books; reasonable. Lindell 2505.

PAPER HANGING and painting, very reasonable. S. Jarson, Tyler 2078R. (c8)

PAINTING and paper hanging very reasonable. Cabany 5184M. 5654 Cote Brilliante.

PAPERING—A bathroom free with order of 3 rooms or more. Nagle, 3832 Laclede. Both phones. (4)

ROOMS papered, $5 up; work guaranteed. F. Bisch, 3518 California. Sidney 415J. (4)

PROFESSIONAL

DANCING

DANCING this evening, Compton Hall, Compton and Park avs. (c)

PRIVATE LESSONS any hour; latest dances guaranteed; reliable; oldest school. 1901 Lafayette.

PRIVATE DANCING—4415 Washington bl.; guaranteed in six lessons. Mrs. Miller, Forest 4800. (c62)

SUMMER SCHOOL—Special rates now, all the dances taught; lessons mornings, afternoons and evenings; spacious and cool. Arcadia, 3517 Olive. Both phones. (c8)

DANCING and instructions during the summer at Cave Dancing Academy, 29th and Olive sts., every Tuesday, Thursday and Friday evening, 8 to 11 p. m.; also every Tuesday, Thursday and Saturday afternoon from 2 to 5 p. m.; admission, gents, 50c; ladies, 25c; private lesson by appointment. (c8)

GRAND moonlight excursion given by Cave Dancing Academy, on steamer St. Paul, Thursday evening, Aug. 4. Advance sale tickets, 50c, on sale at Baldwin's, 1111 Olive st.; Cave Hall, 29th and Olive sts.; Specht's cigar store, 11th and Chouteau. Tickets at boat on night of excursion, 75c a person. (c4)

DETECTIVES

DETECTIVE SNYDER—Expert shadowing and investigating; confidential; reasonable. 4633 Newberry. Forest 7594. (8)

DETECTIVE—Does shadowing, investigating, locates missing people; confidential. 3678 Finney; Lindell 5102, Del. 3744X. (7)

EX-OFFICER does shadowing, investigating; locates missing people. Office, 817-818 Carleton Bldg., 6th-Olive. Phone Olive 3717. (c8)

DRESSMAKING AND MILLINERY

DRESSMAKING—4359 Page; ladies' and children's dresses made, very reasonable; men's shirts a specialty; also hemstitching. Lindell 608J.

MEDICAL

WOMEN AND GIRLS cared for during confinement. Liberty Hospital, 4267 Delmar. (c58)

THEATRICAL

CHORUS GIRLS—Two; experienced, for out-of-town stock date. Call 405 Calumet Bldg. (c)

PARTNER Wtd.—For vaudeville work; one with experience. Box N-121, P.-D. (4)

AMATEURS Wtd.—Tonight; Woodland Theater, 3 cash prizes; 25c to losers. Morganford and Gravois.

AMATEURS—Thursday night, Monroe Airdome, 3819 California; 3 cash prizes; carfare to losers. (c4)

SINGER—Pianist, combination good, wants position. Box N-12, Post-Dispatch.

EMPLOYMENT WANTED

MEN, BOYS

ARTIST—Young man, high school graduate, wants commercial and decorative art work; honest worker. John Stevens, 2212 N. Broadway; Tyler 1430. (89)

BATTERY MAN—Sit.; 6 years' experience; A1 reference; capable managing battery station. J. L. Voltz, 3706 Washington; Lindell 5323. (89)

BOOKKEEPER-CASHIER—Sit. by married man, 25, 7 years' experience; best references. Box N-150, Post-Dispatch.

CARPENTER—Wants sit., any kind, any place; 20 years' experience building line. 4600 McMillan av.; Forest 4071J.

CARPENTER—Sit.; all kinds of repairs; garages and sleeping porches. Benton 1812R.

CARPENTERS—Sits. by two nonunion; want new or repair work; reasonable wages. 1405 St. Ange.

CHAUFFEUR—Sit.; private or truck; furnish best of references. Bomont 2729R.

CHAUFFEUR—Sit., for private or truck; do all repairs; 10 years' experience; good references. Box N-171, Post-Dispatch. (6)

CHAUFFEUR—Sit. by man, 33, experienced automobile driver; best references. Box N-19, Post-Dispatch. (5)

SITUATIONS—MEN, BOYS

CHAUFFEUR—Sit.; licensed; colored; in private family; best city references and willing worker. Box N-197, Post-Dis.

CHAUFFEUR—Sit.; private; 6 years' experience; white; will tour for expenses. Box N-204, Post-Dispatch.

CIVIL ENGINEER—Sit.; And transitman, on highway, railroad and sewerage surveys and construction; also U. S. river and harbor work. W. J. Lynch, 4152 Folsom av.

COUPLE—Sit., colored, from South, making St. Louis their home; janitor and house work. Turner, 1339 S. 12th, Louisville, Ky.

DRUGGIST—Sit.; registered; 14 years' experience; age 35. Phone Kinloch Central 1245.

FOREMAN—Sit.; for machine shop; steady, competent man; years of experience; best of references. Call Laclede 2263J.

FOREMAN—Mr. Manufacturer: Do you require a producer with ability proven by past performances to take charge of machine or metal pattern shop? Mechanical and technical experience and executive ability; now available. Box N-88, P.-D.

FOREMAN—Sit.; machinist, 32 years of age; 15 years of practical experience as foreman, toolmaker and machinist; able executive; know the trade from apprentice up; knowledge in machine and tool designing; A1 references; 9 years in one place; stranger in city. Box N-152, P.-D.

MAN—Married man wants work of any kind; have references. 2619A Madison.

MAN—Sit.; maintenance work; can do machinist and pipe fitting; will take any kind of work. Box N-114, Post-Dis.

MAN—Middle-aged, wants sit. as maintenance man, carpenter or plumbing work; also paper hanging. 2323A N. Broadway.

MAN—Sit.; colored; furniture repaired and repairing; 4 years' experience. Call Bomont 1913. F. L. Harris.

MAN—Middle-aged, wants sit. taking care of windows, lawn or furnace. Box N-[illegible], Post-Dispatch.

MAN—Sit. by white, married, drive team or light delivery wagon, or helper on wagon or truck; city references. Box N-[illegible], Post-Dispatch.

MAN—Sit.; young; high school graduate; experienced tire and accessories service station; also general office and shipping. Grand 229W.

MAINTENANCE MAN—Sit.; can do steam fitting, millwright, carpenter and machine work; all kinds repair work. Box N-[illegible], Post-Dispatch.

MAINTENANCE MAN—Sit. in manufacturing plant on blow pipe system and other repair work; have sheet metal machinery. Box N-153, Post-Dispatch.

MEATCUTTER—Sit. by first-class, experienced in managing; familiar with groceries; highest references; active worker. Box N-67, Post-Dispatch.

PAINTER—Wants work by day; reasonable. 4961 Delmar bl.

PAINTER—Sit.; to work on scaffolds; building work desired. Box N-163, P.-D.

PAINTERS—Two first-class painters and paper hangers who realize that the public will no longer pay the high rate of wages demanded offer their services to first-class shops or private parties at a nominal rate per hour. Answers treated confidential; steady work solicited. Box R-407, Post-Dis.

PAPER HANGER—And painter; sit.; do plastering; good workman; must have work; reasonable. Noelkel, 4623 Kennerly av.

SALESMAN—Sit.; city or travel; prefer grocery or packing house; have been 5 years with one of the big five. Box N-[illegible], Post-Dispatch.

SALES MANAGER—Sit. by high-grade specialty man of over 8 years' executive experience; best references; answers confidential. Box N-154, Post-Dis.

SHOW-CARD WRITER—Wants work, evenings. Box R-381, Post-Dispatch.

STENOGRAPHER—Sit.; young man, [illegible] years' manufacturing experience; over [illegible] years old; willing to work. Box N-[illegible].

TRANSLATOR AND SALESMAN—Sit., 29; have good mechanical and selling experience; speaking Russian and Polish; want permanent connection with some progressive house. Box N-167, Post-Dispatch.

SITUATIONS—WOMEN, GIRLS

BOOKKEEPER—Sit.; have diploma and high school education. Box [illegible]

COOK—Sit.; German lady; daughter as housegirl; speak German only. 910 [illegible] sell av.

COOK—Sit. by colored lady, cooking for small family; references and experienced. Lindell 3103J.

GIRL—Sit.; colored; to do general housework. Bomont 2412. Edna.

GIRL—Sit.; would like to take care of walking baby. 1905 Penn.

FARMER GIRLS—Sit. by two, general housework; no cooking; laundry or outside work. Apply 4909 Bunkin rd., Bomont Heights.

HOUSEGIRL—Sit.; general housework, by settled colored woman; no washing. Grand 5391R.

HOUSEGIRL—Sit.; neat colored girl to assist in housework; reference. Call Lindell 3977.

HOUSEGIRL—Sit. by colored, to assist with cooking and general housework or short hours in restaurant. Bomont 381J.

HOUSEGIRL—Sit., general housework; no cooking; help with small children or care young baby; references furnished. [illegible] Bleeck av.

LAUNDRESS—Sit.; or cleaning; Friday, Saturday, Monday. Lindell 4929J.

LAUNDRESS—Sit. by colored girl, laundry or housework; references. Central [illegible]

LAUNDRESS—Sit. by good, colored, to take out Friday and Saturday. Lindell [illegible]

LAUNDRESS—Sit. by German; better families, any day in week. 1725 S. 3d.

LAUNDRESS—Sit. by the day. Call Bomont 2035M.

LAUNDRESS—Sit.; colored; for Thursday and Friday. Bomont 1129.

LAUNDRESS—Sit. by colored girl to do laundry work or cleaning; $2.50. Lindell 3731W.

LAUNDRESS—Sit. by experienced colored, wants work for Friday and Saturday. Call Lindell 2058W.

LAUNDRESS—Sit. by first-class, for cleaning, first 4 days in week. Call Lindell 4934R.

LAUNDRESS—Sit. by colored, first-class, or cleaning, Friday and Saturday. Bomont 2325W.

LAUNDRESS—Sit. by colored, for Friday, Saturday, Monday and Tuesday; experienced. Lindell 5738M.

MAID—Colored girl wants work. Bomont 3225W.

MAID—Sit.; or elevator girl; colored. Bomont 1338W.

MAID—Sit., experienced in house and dining-room work; references. 2516A St. Louis av.

NURSE—Sit.; Refined lady wishes situation as child's nurse and light housework; go home nights. Box N-73, Post-Dispatch.

WET NURSE—Sit.; wishes to nurse and care for undernourished baby. Apply Mrs. Chas. Hellen, 6303 Laura av., East St. Louis, Ill. Take Belleville car.

NURSE OR COMPANION—Sit.; young woman; experienced nurse; day or night duty or permanent; hospital training; highest city and physicians' reference. Forest 4950J, 3541A Arsenal.

STENOGRAPHER—Sit.; experienced; private office preferred. Cabany 1882R.

WOMAN—Wants cleaning or laundry work by day. Grand 3410R. Victor [illegible]

WOMAN—Sit. by colored; plain sewing. Bomont 2369M.

WOMAN—Sit.; white; laundress or house cleaning. Forest 6149M.

YOUNG LADY—Sit., for timekeeping or clerical work; good at figures; 3 years' experience. Box N-169, Post-Dispatch.

HELP WANTED

MEN, BOYS

BAKER—Third hand; experienced only. Apply 5620 Delmar.

BAKER—Second hand, on bread and rolls; night work. Apply 8 p. m., Union Station Restaurant.

BELT SANDER—Experienced man, who is also a cabinetmaker. United Fixture Co., 1419-21 Franklin av.

BOOKKEEPER—Experienced installment furniture man; make application in detail; strictly confidential. Box P-[illegible], Post-Dispatch.

BOY—In retail store; 16 to 18; who has some experience in electrical or other trade; also some "pep"; state wages expected. Box P-293, Post-Dispatch.

BRICKLAYER—Elderly man for job brick work; state wages expected. Box [illegible] 258, Post-Dispatch.

BUTCHER—Experienced, hotel; must be A1. Apply Chef, Union Station dining room, upstairs.

CARPENTERS—State wages; send answer with answer. Box N-170, P.-D.

CARPENTER—For repair work. Apply [illegible] day to janitor, n. e. corner 15th and [illegible]

COLLECTOR—Young man; road work; salary and commission; can make $40 to $50 per week if you are a hustler; real estate bond required. Apply 5 to 6, Odeon Bldg. See B. Gordon.

COOK—Night. 3545 Arsenal.

FIREMAN—Down-draft boiler. [illegible] Bros. 5229 St. Louis.

84% OF THE FIRMS THAT FAILED in 1920 failed to advertise—thereby hastening failure. Roll this over.

HELP WANTED—MEN, BOYS

FLOOR LAYER—To contract laying ⅜-inch hardwood floors; state price per foot. Box R-38, Post-Dispatch. (c)

GARDENER—First-class; must be able to take care of chickens and cow. Apply L. Ackerman, 610 Washington, or Price and Clayton rds., Clayton, Mo., after 6 p. m. (c)

GROCERY CLERK—One who can buy goods; must be live wire; German preferred. Phone Riverside 1519W. (c)

HAND PRESSERS
On men's fine coats.
KORRECT KLOTHES INC.,
1635 Washington Av. (c)

JOB PRESSMAN—For fine work; open shop. Morgan Printing Co., 325 Olive. (c6)

LEDGER CLERK—Young man, thoroughly experienced, rapid and accuarte; state age, salary and references. Box R-335, P.-D.

MACHINIST—We manufacture staple product; established 15 years; want good machinist to join our company, with investment of about $3000 and services; a fine chance for right man. Box P-173, P.-D. (c5)

MAN—Band saw and shaper man. Maplewood Planing mill. (c5)

MAN—For store, office, general work; state wages. Box N-15, Post-Dispatch.

MAN—To do painting and general utility work. Apply at once. Missouri Baptist Sanitarium, 519 N. Taylor. (c)

MAN—Capable, for cashier of country bank; give full particulars with application. Address H. J. Linkins, 636 Woodland av., Springfield, Ill. (c6)

MAN AND WIFE—For country home; chauffeur and outside work; woman for cooking; call between 5:30 and 6 Friday. 933 Arcade Bldg. (c)

MEATCUTTER—Frank Lind, 7th and Lucas. (c)

MEN—Two, young, to canvass and solicit; only good, willing workers need apply. Morris Chemical Co., 4433 Easton. (c6)

MEN—Or young men, for railroad news service on trains; long runs. Apply in person, 23 S. 18th st. (c5)

MEN—Steady work; experience not necessary; our field manager will show you how to earn $4 to $8 day; must be Catholics. 1443 Syndicate Trust bldg.

MEN—Young, two, neat appearing, 17 to 21, average education, students preferred, to travel with advertising sales crew. Apply to Mr. Donovan, room 49 Mid-City Bldg., Grand and Olive.

MEN WANTED
No experience needed. We will show you how to make good pay. Apply WELSBACH CO., 705-07 Lucas av., between 9 and 9:30 a. m. only. E. A. Haydes. (c89)

METAL WORKER—Experienced in repairing and straightening fenders; must be thorough worker and able to handle particular work. Apply 1828 Locust. (c4)

MOLDER MAN—For planing mill. B. Goedde & Co., 2040 Illinois av., East St. Louis. (c6)

MULTICOLOR PRESS OPERATOR—Printing dept., Carleton Dry oGods Co., Washington and 12th. (c4)

MULTIGRAPH OPERATOR—Young man, 16-18 years old; must be experienced and steady worker; good pay and chance for advancement to right party; state age, experience and salary expected. Box P-292, Post-Dispatch.

OFFICE BOY—Must be at least 15 years old and a graduate of an eighth-grade school. Buxton & Skinner Prtg. and Sta. Co., 306 N. 4th st., city. (c5)

OPERATOR—For multigraph and addressograph; combined with this work is keeping small mailing list posted up to date. Box N-60, Post-Dispatch.

Opportunity
WE HAVE A LIFE LONG POSITION FOR THE MAN WHO HAS REAL BUSINESS ABILITY, CAN ASSUME RESPONSIBILITY AND HAS CHARACTER, PERSONALITY AND GOOD REFERENCES. CALL 1303 BOATMEN'S BANK BLDG. (c4)

OPTOMETRIST-WATCHMAKER — Business getter; good proposition. 1748 Chouteau.

OUTSOLE CUTTER—First-class; good wages. American Oak Leather Co., 1608 Locust st. Main 839. (c89)

PAINTER—P. H. Miller, 4 N. King's highway.

PHOTOGRAPHER—Who understands commercial photography and kodak finishing, for soliciting and operating; give references and salary expected. Box R-34, P.-D. (c5)

PLATEN PRESSMAN—Experienced on Miller feeders; permanent position; will pay above scale. Security Printing Co., Third and Vine. (c4)

PLUMBER—For work during leisure time; state wages. Box N-16, Post-Dispatch.

PLUMBERS—3, first-class; wages 75c per hour; must be able to do lead work and give experienced hand; open shop; no trouble; located 50 miles out of St. Louis, in Illinois. Box R-19, Post-Dis. (c5)

POCKET MAKERS—Sleeve sewers and all-round operators on men's coats; steady work. Apply to J. Capps & Sons, Ltd., Jacksonville, Ill. (c6)

PORTER—Colored, in shoe factory; references required. Baner Bros. Shoe Co., 14th and Pine. (c)

PORTER—Colored, for European hotel; references; state age, other city places of employment and experience about general hotel work. Box N-86, Post-Dispatch.

PRESSER AND BUSHELMAN—Good; call at once. 37 N. Sarah st.

PRESSMAN—Experienced; Miller feeders; steady work. Apply 425 W. Davies. (c4)

PRINTER—Bill of fare. Apply Buckingham Annex, King's highway and West Pine. (c6)

PUBLICITY MAN—If you are a live wire, have pep and originality, here is an opportunity to connect with an old-established concern. Box R-24, Post-Dispatch. (c)

QUARRYMEN—$3 per day; laborer, $2.60 per day. Falling Spring Plant, East St. Louis Stone Co. (c4)

Sewing Machine Adjuster
In a Clothing Factory
Excellent position for a capable man who is able to adjust various kinds of plain and special machines in clothing factory. Box R-197, Post-Dispatch. (c4)

SHOE CUTTER—On ladies and children's shoes. Kiddy Shoe Co., 810 Lucas. (c)

SHOEWORKER—Laster, on McKay niggerhead, on ladies', boys' and children's shoes. Kiddy Shoe Co., 810-12 Lucas. (c)

SHOVELERS—10, to work tonight; report 4:30, Grand and Lindell. Andrew Schaefer. (c5)

STENOGRAPHER—Three ex-service men. Apply 1004 Equitable Bldg. (c)

STENOGRAPHER—For correspondence and part time billing. Box N-149, Post-Dis.

STENOGRAPHER—Young man, in real estate office; excellent opportunity for right party; references. Box J-393, Post-Dis.

STONEMASON—To build stone walls, about 12 miles in county; long job to right man; can work 10 hours; state price wanted. Box R-68, Post-Dispatch. (c)

STORE MANAGER—For ladies' and gents' ready-to-wear and shoes; must be a crack salesman and trimmer; $1800 with advances. Apply to the Harmon Mercantile Co., Herrin, Ill. (c4)

TAILOR—Young man, first-class, as assistant foreman of alteration shop in large leading men's retail ready-made clothing establishment; should be experienced marker, fitter and examiner and able to make any kind of high-class alterations; state age, experience and full details of past positions; a real opportunity for the right man. Box P-51, Post-Dispatch. (c5)

TEAM—For slip work, at Tower Grove and Lafayette.

TIE HACKERS—And timber workers, uncut timber; good conditions. Northwestern Timber Co., Mendota, Ill. (c4)

WAITER—1907 Market st.

WASHMAN—Colored. Apply 1834 Park. (c5)

WIRE WORKER—Mechanical, at once. Oklahoma Wire and Iron Works, 208 E. Main, Oklahoma City. (4)

WOOD PATTERNMAKER—Steady work; open shop. Box R-189, Post-Dispatch. (c4)

WRECKERS—25, one foreman, at Broadway and Locust st. Jas. F. Addis. (c4)

YOUNG MAN—Over 21 years; clerical work in buying department; state salary and experience. Box P-288, Post-Dispatch.

YOUNG MAN—16-18 years old, to operate automatic card printing press; experience preferred but not essential; must be honest and willing worker; steady position and good chance for advancement to right party; state age, experience and salary expected. Box P-290, Post-Dispatch.

YOUNG MAN—16-18 years old, to wrap bundles and take care of stock in supply department of large company; must be honest and willing worker; steady position and good chance for advancement to right party; state age, experience and salary expected. Box P-289, Post-Dispatch.

HELP WANTED—MEN, BOYS

YOUNG MAN—With some experience in meat market. Apply Leonard Packing Co., 3229 Franklin. Reference.

AGENTS WANTED—MEN

AGENTS—Small capital required; 200 per cent profit. 1904 S. Broadway. (c62)

AGENTS—Live, capable of covering St. Louis for Ford accessory; something entirely new; 300 per cent profit; other parts of Missouri open. 1416 Olive.

AGENTS—Responsible men and women to handle accident and health insurance policies; liberal commissions; full or part time contracts; disability benefits $20 to $200 a month; premium $1 a month upward; limited policies $5 and $10 a year; all occupations. National Accident Society, 320 Broadway, New York City. Established 35 years. (6)

MEN—To represent us, calling upon automobile owners; profitable employment. Eagle Auto Service Association, 407 Pontiac Bldg. (82)

CANVASSERS AND SOLICITORS

CANVASSERS—Colored men can easily make $6 to $10 daily; apply room 201, second floor, 802 Chestnut.

SOLICITORS—By local concern; staple article; hustlers making real money; steady work. Box R-268, Post-Dispatch. (c6)

OLD TIMERS
We can use about 5 goo dold-time reliable canvassers to sell household necessities on easy payment plan; call and talk it over. C. F. ADAMS CO., 110 N. 9th st. (c5)

SUBSCRIPTION MEN—We can use five men on a new premium proposition; $50 a week for men who qualify. 310 Frisco Bldg., 9th and Olive sts. (c4)

BUILD your own business in your own neighborhood selling SNO, "the perfect flake soap;" limited amount of exclusive territories available for reliable parties; no capital necessary; references required; a splendid opportunity. Call between 9 and 12. National Flake Soap Co., Commercial and Walnut. (c4)

PARTNERS WANTED

PARTNER Wtd.—$5000; real estate; active or silent; hand own money; large returns. Box N-14, Post-Dispatch.

PARTNER Wtd.—In millinery store; best location in city; too much for one, as I desire to devote my time to manicuring; one who can trim hats; a good chance. Box R-67, Post-Dispatch. (92)

SALESMEN WANTED

SALESMAN—$12 week. 2201 Franklin.

SALESMEN—To handle household necessity; while learning salesmanship; $50 week for workers. Apply 913 Victoria Bldg. (14)

SALESMEN—To sell an unusual appliance. Call between 11 and 1 at 1010 Olive st. (c89)

SALESMEN—With Ford preferred; local and travel; 250 per cent profit; $20 to $30 a day easy. Mr. Young, 219 N. Channing. (4)

SALESMEN—To sell Ford cars; strictly commission; no drawing account. 2333 S. Jefferson. (c)

SALESMEN—High-class cemetery proposition; experience unnecessary; exceptional opportunity to earn big money if you are willing to work. Box P-145, P.-D. (c62)

SALESMAN—Experienced auto accessory; must be able to put on tires. Apply to Mr. Reppenhagen, Geller, Ward & Hasner Hardware Co., 412 N. 4th. (c)

SALESMEN—Two neat appearing young men to travel with selling organization; experience unnecessary; big money for hustlers. See E. Rayment, Hotel St. Francis between 10 and 12 and 4 to 5. (5)

SALESMEN—By local concern; new proposition on staple article; good commission and chance for advancement to those who get results. Box R-268, Post-Dispatch. (c6)

SALESMEN—10 good men at once, those acquainted with auto owners preferred; high-class proposition; can earn $75 per week. Apply to H. Hutenberg at 322 S. 1st st., between 9 and 12 a. m. (c76)

SALESMAN—We need a good man to sell the Rock-a-Bye line of nursery accessories to the retail trade, on commission basis only; no money advanced. Perfection Mfg. Co., 2701 N. Leffingwell av. (c5)

SALESMEN—Write for list of lines and full particulars; earn $2500 to $10,000 yearly; big demand for men; inexperienced or experienced, city or traveling. Natl. Salesmen's Tr. Assn., Dept. 373, Chicago. (c8)

SALESMEN—For East St. Louis, Belleville, Granite City and surrounding towns, to sell $1000 protection certificate at cost; good pay. 235 Arcade bldg., East St. Louis, Ill.

SALESMEN—10 high-class men to sell Presto razor strops for any kind of safety blade or razor; sells on sight; don't pass this up; come and see demonstration. Room 607 Marquette Hotel, 10 to 4. (89)

SALESMEN—6 good live wires, to sell used trucks; permanent position for the right men; liberal commission, with drawing account if you can deliver the goods. Apply to Mr. Heinrichs, Mack International Motor Truck Corporation, 1326 Chestnut. (c4)

SALESMAN—Familiar with city retail grocery trade, to sell line of jellies, apple butter and preserves; splendid opportunity for right man. See Mr. Sullivan, Blanke-Baer Extract and Preserving Co., 3224 S. King's highway. (c76)

SALESMEN—Tea and coffee, or experienced house-to-house salesmen to build up butterine routes; agents should have Ford car or horse and wagon for daily delivery; business profitable and permanent. Box J-390, Post-Dispatch. (c8)

SALESMEN—I want 5 live wires that have the backbone to tackle one of the best propositions in the way of an investment in St. Louis; experience in selling not essential but must be a worker; to these we can offer a very attractive connection; come in and talk it oved with me. Cal lat 1608 Boatmen's Bank Bldg.; ask for Mr. Philbrook. (c4)

SALESMAN—A-1; large Eastern corporation, manufacturer of high-priced office specialty, desires the service of a successful salesman for the City of St. Louis; this is a straight commission proposition and a fine opportunity for advancement, as we select men from our own ranks for promotion. See George T. Herbert, 817A Locust st., St. Louis, Mo. (5)

SALESMAN—Look this over. The opportunity to connect with the largest appliance organization west of Cleveland, to learn a highly remunerative business under the personal direction of experts, giving unexperienced men a golden chance to learn salesmanship in its highest form. A tried and proven selling plan backed by national advertising and definite promotion, limited only by your own ability. In addition, you earn from the start. Come in and make me prove it to your satisfaction. Mr. Coyne, 1019 Pine st. (c4)

SALESMAN—A well-rated, nationally-known Chicago organization has an opening for a district manager to take charge of their St. Louis office; the man we want must be specialty salesman of proven ability, between 30 and 40 years of age; must be able to furnish highest references, be a hard worker and be able to finance an office; this proposition will pay the right man from $5000 to $10,000 the first year, and an additional amount each year thereafter; successful applicant will be trained in St. Louis and placed in charge of going business; we have a large St. Louis clientele and will contract to give unusual support and assistance; give phone number in first letter. Box P-282, Post-Dis. (c8)

SHOE SALESMAN—Miller's, 816 N. 6th.

YOUNG MEN—Two neat, 17-20, to travel; light outdoor work; fair remuneration to start. See Mr. Weber after 6 and before 8, Linmar Hotel, Vandeventer and Washington. (5)

SALESMAN
ELECTRICAL ENGINEER
We require the service of a man with practical electrical engineering experience and some sales ability to assist in work on new timing instrument. Must be a hustler. Mention qualifications at length in application, including salary expected. Box P-49, Post-Dis. (6)

REAL ESTATE SALESMEN
We want four or five hard workers who are not afraid of themselves. We want men who believe in St. Louis—men who can see a big future for St. Louis—to that class of a fellow we can offer a wonderful proposition. Our properties are well located; have improvements; are priced to sell, and now is the time to sell them. We give you every co-operation. No experience necessary. See MR. ELMORE, 220 Odd Fellows' Bldg. (c62)

EMPLOYMENT AGENCIES AND TRADE SCHOOLS

GOVERNMENT clerks needed (men, women); $1600-$2300. Permanent. Call, write. Mr. Ozment, former Government Examiner, Arcade Bldg., St. Louis. (8)

THE Y. W. C. A. Employment Dept., 1411 Locust, is at the servcice of girls and women seeking employment in offices, stores or factories; expert advice also given on methods of increasing one's efficiency; service free. (c8)

HELP WANTED—WOMEN, GIRLS

BINDERY GIRLS—For table work; must be experienced folders; call at 7 p. m. prepared for work on night shift; private plant. 1110A Locust st. (c)

BOOKKEEPER—Lady; state experience, schools attended and salary expected. Box R-233, Post-Dispatch. (c)

CANDY SALES GIRLS
Neat, experienced, over 25, with some knowledge of window dressing, can secure permanent positions; good wages; splendid opportunity for advancement. Box R-92, Post-Dispatch. (c5)

CHOCOLATE DIPPERS—And packers; experienced. Booth Candy Co., 310 N. 11th.

COMPTOMETER OPERATOR—State age, experience and salary expected. Box B-368, Post-Dispatch. (c)

COOK—For cooking and first-floor work; good wages. 5111 Waterman. (c4)

COOK—German woman who can cook. Apply in morning at 510 Market.

COOK—Woman, for restaurant. 3864 Easton.

COOK—Second; German or Hungarian; apply at once. 808 N. 9th st. (c6)

COOK—White, for business lunch. Apply 3416 Olive. (c)

COOK—Woman, for country club; must be first-class; if satisfactory, salary no object. For interview call Bridge 760. (c)

COOK—First-class, experienced; references; good wages. Call Cabany 6950. 7230 Maryland. (c)

COOK—Woman for cooking and lower-floor work; small family; no objections to woman with child. Phone Webster 771W. (c)

COOK—Girl or woman, white, thoroughly experienced, for cooking and first-floor work; best wages; reference required. 6924 Waterman; Cabany 116. (5)

COOK—Lady to cook lunch for cafe; German preferred; must have experience; call Friday, 10 a. m. Woodbine Cafe, 108 N. 6th st. (c)

COOK—Also young girl to wait on table and care for children; good wages; no outside work or laundry work required. Apply Thursday. 3801 Flora bl. Phone Grand 2206. (c)

DEMONSTRATOR—Experienced toilet article demonstrator. Apply Mr. Voss, Armour & Co., 2030 Clark av., Friday, 12 to 2.

DISHWASHER—Woman; come ready for work. 3829 Easton.

DRESS OPERATORS—Experienced; good pay; steady work. Samuel Garment Co., 1123 Washington, 4th floor.

EMBROIDERER—One having experience on Singer machine; 17-W-12. Room 303, 509 N. Broadway. (c89)

EXAMINERS—On ladies' coats and suits. Kuriander Bros. & Hartfeld, 412 N. 12th. (c4)

FORELADY—Experienced; on skirts; must be able to handle help. Shapiro-Handelman Garment Co., 1021 Washington; 2d fl.

FORELADY—Experienced, for an up-to-date pants factory. Apply M. Handleman Co., 1021 Washington. (c7)

GIRL—Colored, experienced, to dust furniture. 901 Franklin av. (c)

GIRL—White; housework; no washing; good home. 5950 Pershing. (c)

GIRL—White; no washing; small family. 5800 Clemens av., Apt. D.

GIRLS—Experienced, for ending machines. Central Paper Box Co., 2106 Walnut. (c)

GIRL—Steady, white, general housework; good home; good wages. 5222 Delmar. (c)

GIRL—Experienced for bakery and assist in housework. Box R-66, Post-Dispatch.

GIRL—3 in family. Call Thursday or Friday. 4112 Flora bl. (c)

GIRL—White, to assist with housework. 4325 N. 21st st. (c)

GIRL—Experienced in electric store; one who can handle electrical supplies. Phone Bomont 1476. 2114 Market st. (c7)

GIRL—Experienced in electric store; one who can handle electrical supplies. Phone Bomont 1476. 2114 Market st. (c5)

GIRLS—Experienced on hand covering machine; also labeling small boxes and cards. Wilder Mfg. Co., 1819 N. 17th st. (c)

GIRLS—16 or over, for stock work. Apply 3d floor. Rosenthal-Sloan Millinery Co., 1700 Washington av. (c)

GIRL—White, to help take care of small baby and do general housework; good home and pay for the right girl; permanent. Address Mr. Sovereign, 6923 Garner av. Telephone Marshal 2461. (c4)

GIRLS — On power machines.
RITTER, SCHEAR & PEAL, 615 N. 9th. (c)

WANTED—GIRLS
Girls, experienced icing dippers.
O. H. PECKHAM FACTORY, 7th and Spruce (c5)

HOUSEGIRL—For general housework; no laundry work. 839 Hickory st. (c)

HOUSEGIRL—For general housework. 5592 Waterman av., apartment A.

HOUSEGIRL—Young, white, to assist with housework. 4136 West Pine. (c)

HOUSEGIRL—White, for general housework. Phone Grand 4408L. (c)

HOUSEGIRL—Experienced, to help with housework and bakery. 2022 Cherokee. (c4)

HOUSEGIRL—Light housework, white, neat appearance, wishes position in small family; references. 5078A Delmar.

HOUSEGIRL—White, for general housework; must have references; good wages. 6106 McPherson. (c)

HOUSEGIRL—For general housework; small family; adults; first floor. 4942 McPherson av. (c)

HOUSEGIRL—For general housework in apartment; go home nights. 420 Lake. Forest 7480. (c)

HOUSEGIRL—Or woman, white, competent, for general housework; family of 2. 6822 Kingsbury. Phone Cabany 6045J.

HOUSEGIRL—General housework; white girl; family of two. 4343 Lindell bl., 3d floor west. (c)

HOUSEGIRL—16 or over, to assist with general housework; good wages. 5927 Waterman. Phone Cabany 7134. (c)

HOUSEGIRL—Experienced white girl for general housework; no washing; German preferred; family of 3 adults. 3853 Westminster pl. (c)

HOUSEGIRL—Experienced, white, for general housework and cooking; family two; no laundry; $10 weekly. 5230 Ridge; Delmar 1152.

HOUSEMAID—White; some experience in dining-room work. 3651 Washington. (7)

HOUSEMAID—Good, capable woman; 3 in family. 5624 Cabanne. Cabany 4783W.

LADIES—Good salary and commission; best proposition. Mrs. Evans, 1421 Locust. (4)

LADY—Intelligent, willing to work and learn; permanent; advancement; salary; $1500. Box N-164, Post-Dispatch.

LADY—Elderly, desires position as cook or general housework. 5861 Cote Brilliante.

LAUNDRESS—To do man's laundry in exchange for high-grade lady's coat; call after 5 p. m. Phone Lindell 1484J. 4256 Washington, Apt. A. (c)

LAUNDRY HELP—Experienced. Apply Wlith Laundry Co., 3319 Market. (c4)

MAKER—Experienced, one who can trim and make frames; good pay to the right party; inexprienced need not apply. Phone Grand 1990. (c4)

MAID—White, for work in apartment. Phone Cabany 4498J. 5807 Nina pl. (c4)

MODELS—Size 16, for coats and suits. Apply 401 Silk Exchange Bldg. (c)

MULTIGRAPH OPERATOR—Young lady, 16-18 years old; must be experienced and steady worker; good pay and chances for advancement to right party; state age, experience and salary expected. Box P-291, Post-Dispatch.

MUSIC TEACHER—16 S. 17th st.

NURSE—Good, practical, for invalid; day and night duty; references. Call 5636 Waterman, 2d floor east. (c5)

OPERATORS—On skirts; good pay, steady work; week work if desired. Dolschman Garment Co., 1209 Washington. (c5)

OPERATORS—Experienced on petticoats. Sachs Mfg. Co., 923 Washington, 5th floor. (c7)

OPERATORS—On tacking machine; self thread cutting; experience necessary. Pyramid Clothing Co., 507 N. Broadway.

OPERATORS—Side pocket makers and back pocket makers, for white duck pants. Angelica Jacket Co., 1419 Olive. (c)

OPERATORS
Experienced, to work on caps. UNION CAP CO., 321 N. 14th st., 4th floor. (c)

OPERATORS—Experienced single-needle and Union Special yokers; good wages; also bonus. Apply at once, Toby Mfg. Co., 210 Olive st. (c4)

OPERATOR—Experienced on Reece button hole machine; highest wages and bonus. Abbot Jacket Mfg. Co., 1110 Washington av. (c)

OPERATORS—Experienced plain hemmers; also girls for inserting sleeves in white duck coats; positions open on all single needle sections. Angelica Jacket Co., 1419 Olive st. (c4)

OPERATORS
Experienced on plain hemming; also girls to learn; good wages. ANGELICA JACKET CO., 1419 Olive st. (c44)

OPERATORS WANTED
On men's shirts, to put on cuffs and make sleeves. MUELLER-CARTER MFG. CO., 14th and Locust, 7th floor.

ANSWERS TO QUERIES

As we have no information bureau, it is impossible to answer queries by mail or telephone. Query for Sunday must be mailed a week beforehand.

THOS. A. R.—Five hundred and sixty combinations can be made out of a 16 club baseball league.

H. W. H.—We do not know of any school or business college that gives a course in insurance salesmanship.

SOUTH SIDE P.-D. READER.—We find no such incident recorded in the Corbett-Fitzsimmons fight.

A. B. Z.—A man is not out who slides onto first base unless he is put out. The drop-ball is a real curve.

TOM P.—Write to the Secretary of State, State House, Lansing, Mich., and find out if you are entitled to a soldiers' bonus from that State.

DARBY.—One auto route to Poplar Bluff is as follows: From St. Louis through De Soto to Ste. Genevieve on to Cape Girardeau. Take road to Dutchtown and turn to west road and on to Poplar Bluff.

I. M. B.—Christopher Columbus, or, in Italian, Christoforo Colombo, was born in Genoa, Italy, about 1446, the exact date being under debate. His father, Domenico Colombo, was a wool tradesman residing at Genoa.

BUILDER.—It would be useless to plant any kind of grass or clover seed during this time of the year. Wait until the last part of August, then if the weather is not too severely warm plant the seed and keep it watered. You should then have a fair start of sod.

FRED H. B.—A good route to Columbia, Mo., is as follows: Take St. Charles road to St. Charles, then on passing through Cottleville, Dardenne, Wentzville, Foristell, Wright City, Warrenton, Jonesburg, High Hill, Danville (fork in road, turn to left downgrade), Mineola, Williamsburg, Fulton, Millersburg and Columbia. It is about 140 miles. You no doubt will find road houses along the way and hotels in some of the towns.

WHISKY SOP.—Ink stains may be removed by the following: Mix equal parts of citric acid and alum. If desired to use in a liquid form add an equal part of water. In use the powder is spread over the spot and (if on cloth or woven fabrics) well rubbed in with the fingers. Then add a few drops of water and rub in well. A final rinsing completes the process.

URBAN.—The line, 'Far from the madding crowd," is found in the nineteenth stanza of Grey's Elegy. It is as follows:

"Far from the madding crowd's ignoble strife,
Their sober wishes never learned to stray;
Along the cool, sequestered vale of life
They kept the noiseless tenor of their way."

Thomas Hardy first gained popular favor with his book entitled, "Far From the Madding Crowd."

DILL PICKLES.—The following is a good recipe for dill pickles: Take cucumbers three to five inches long, if not too thick; wash well. Place a layer of grape leaves in the bottom of a crock or keg, then a layer of cucumbers, two or three apples (quartered without paring), a few bunches of green grapes or stalks of pieplant, two or three sliced onions, two handfuls of mixed whole spices and two or three handfuls of dill top and seeds. Repeat until the jar is full, placing a few grape leaves on top. Dissolve one and one-half pounds of salt in eight gallons of cold water and pour this over the pickles till covered. Weight down, and in two weeks they will be ready to use.

LEGAL INFORMATION.

(Prepared by a Member of the St. Louis Bar Association.

OWNER.—We would advise you to fill in your lot.

CONSTANT READER.—It is not necessary for you to have a license to drive your aunt's machine.

M. M. M.—You can make the father of your children support them even though you have remarried.

A READER.—When a man wrongs a girl he can be made to support the child, but he cannot be made to marry the girl or pay her expenses.

N. L. G.—We do not think the moving company can be punished for profiteering when they charged you more for moving than you had planned.

C. WOODS.—The practicing physician who also runs a pharmacy can refuse to fill a prescription which has been made out by another doctor, if he sees fit to do so.

MISS B.—Parents are supposed to support a child until it is able to support itself. If the parents support the child properly they can claim all of that child's wages.

P. F.—It depends upon the amount of your husband's income as to the amount you can collect for the support of his children. He probably cannot have anything done to you for taking the bedroom set.

A DAILY READER.—Write to the Clerk of the Circuit Court at Chicago to find if your wife has filed a petition for divorce. As you married and settled down to live in Chicago then left and came to St. Louis, you will have to live here for a year before you are a citizen of Missouri or before you can sue for a divorce.

MEDICAL QUESTIONS.

(Answers prepared by a physician of authority. Health and sanitation questions of public interest only will be considered. Diagnoses or treatment of individual cases will not be given. Questions that cannot be publicly discussed, if showing evidences of sincerity, will be answered when accompanied by stamped envelope.)

SADIE McC.—Root beer is a healthful beverage.

S. F. P.—Many cases of cystites are most difficult, some impossible to cure.

WORRIED.—You should consult a physician or clinic at once. Very likely you have hardening of the arteries with no doubt organic defects which only an examination would reveal.

BELLA DONNA.—Tincture of belladonna is used in many varied conditions. We do not recall the condition in which it was advised and to which you refer. It is not used as a tonic.

A.—We do not see any advantage in using peroxide after shaving. For blackheads try the following: One ounce each of saponis olivae, praep. and alcohol, 7 ounces rose water. Rub in with a piece of dampened flannel.

S. P.—For admittance to any hospital the following are some of the qualifications: A high school diploma, good health and good moral character. Some training schools may even exclude the high school diploma as the supply of applicants for pupil nurses is scant at present.

F. R.—We know of no specific treatment for seasickness or train sickness as what may benefit one would not benefit another. Care in diet and snug abdominal bands are suggested together with the prone position, as most persons are less liable to the disturbance if lying down.

HELP WANTED—WOMEN, GIRLS

OPERATORS—Experienced for inserting sleeves in white duck coats; other positions open also for experienced single-needle girls. Angelica Jacket Co., 1419 Olive. (c44)

OPERATORS — Experienced back pocket makers for men's pants; also stitchers. CURLEE CLOTHING CO., 1001 Washington av.

100 Operators 100
To work on all parts men's pants; ideal conditions; steady work.
MORRIS-HOFFMAN,
1136 Washington av. (c62)

OPERATORS
Single needle shirt yoker and hemmers on union special overlock machines; light work; salary guaranteed; good operators can make up to $30 week; elevator service; come ready for work. TOBY MFG. CO., 210 Olive. (c)

PACKER—Experienced on crackers and small cakes; state age, experience and references. Box N-155, Post-Dispatch. (5)

POCKET MAKERS
On men's pants; good pay; steady work.
KORRECT KLOTHES INC.,
1635 Washington Av. (c)

PONY PRESS FEEDER—Experienced; permanent position; good pay. Security Printing Co., 3 Vine. (c)

PRESSER—Lady; at once. Box R-319, Post-Dispatch. (c6)

PRIVATE SECRETARY—Thoroughly experienced, rapid and accurate touch operator; Underwood machine; must have high school education; unusual opportunity for advancement. Call or write T. M. Sayman Products Co., 2117 Franklin. (c)

SEAMSTRESS—Experienced repairing men's clothing; steady place. 3713 Washington.

SHOE GIRLS—Experienced in fitting room. Roger. 2962 Cass.

SLEEVER—Union Special. Rice-Stix Factory, 4295 Evans. (c)

STENOGRAPHER—Secretary; woman experienced in promotional work, writing sales letters, advertising, etc., capable assistant to advertising manager; good opportunity and salary for right party. See Mr. Sullivan, Blanke-Baer Extract and Preserving Co., 3224 S. King's highway. (c76)

STOCK GIRLS—16 or over. Apply third floor. Rosenthal-Sloan, 17th and Washington.

STORE GIRL—Good, experienced for bakery; no others need apply; middle-aged. 5807 Delmar bl. (c)

STRAW OPERATORS—Experienced on ladies' velvet hats; piecework; good prices paid; come and be convinced. Bronx Hat Co., 808 Washington, 8th floor. (c76)

TYPIST—Biller; must be thoroughly experienced in the wholesale drug business. See Mr. Simpson, Meyer Bros. Drug Co., 4th and Clark. (c4)

TYPIST—In downtown manufacturing concern; excellent opportunity for advancement; state age, experience and salary expected. Box R-337, Post-Dispatch. (c)

TYPIST—Life insurance company has permanent position for neat, efficient dictaphone operator, age 19-25; high school graduate preferred; state age, education, experience and salary expected. Box A-307, Post-Dispatch. (c5)

WAITRESS—5891 Delmar. (c)

HELP WANTED—WOMEN, GIRLS

WAITRESS—Experienced. 4065 Chouteau.

WAITRESS—Good pay. 410 Morgan st. (c6)

WAITRESS—Experienced. Apply 1235 Franklin.

WAITRESS—Lunch counter work; must be experienced. Apply at McKinley Station, High and Lucas. (c)

WOMAN—Middle-aged, for factory restaurant work; 5 days per week, 5 hours per day; give references. Box R-31, Post-Dis.

WOMAN—Young, to canvass and solicit for our product; good pay. Apply Morris Chemical Co., 4433 Easton. (c6)

WOMAN—Middle-aged; to take care of invalid and help with housework in family of working people. Call 2311 Dodier st.

WOMEN—I am looking for three women to assist me in St. Louis; clean record and ambitious; sales knowledge desirable; must have forceful personality and brains; good pay and big future. Call 818 Merchants-Laclede Bldg. (c4)

WOMEN—To dust furniture. Apply Hub Furniture Co., 901 Washington. (c)

YOUNG LADY—To model hats; experience not absolutely essential. Call Millinery Co., 1512 Washington. (c)

YOUNG LADIES—20 years of age and over, for wrapping parcel post packages; permanent. Box K-62, Post-Dispatch. (c5)

YOUNG LADY—Experienced in grocery line and taking telephone orders by West End grocer; give reference. Box N-161, P.-D. (6)

SALESWOMEN WANTED

SALESLADIES—509 N. Broadway, 2d floor. (c16)

SALESLADY—Experienced candy. Conrad's, 409 N. 8th st. (c6)

SALESWOMEN—An organization with a rapidly expanding business is enlarging its sales force and need ambitious and energetic women over 28 years of age, with some sales experience and some knowledge of music and free to travel. We are selling high-grade musical publications and the earnings are far above the average. See Mr. Armstrong, 315 N. 7th st. (c4)

LADIES—Something fine just received from Japan; never offered before in St. Louis; wanted by your friends; with small capital you can make $100 per week; 20 years in business. Call 2121 Gravois. (5)

CANVASSERS AND SOLICITORS —WOMEN

CANVASSERS—Big profits; male and female. 1421 Hickory.

BUSINESS CHANCES

BUSINESS CHANCES

ATTENTION—Cash buyers for Friend Bros. & Peal, 851 W. Madison st., Chicago, Ill., are in St. Louis; we are paying highest prices for entire stocks of shoes, dry goods, men's furnishings, clothing, etc. Rep. B. Bassoff and C. Glass. Write Metropole Hotel, 12th and Morgan; Central 7135. (62)

MAN with $10,000 to invest in 8 per cent securities of big going, growing corporation and to take charge of the manufacturing end of the business and an annual salary of $3600, plus bonus; is wonderful opportunity for right party. Box A-199, Post-Dispatch. (c8)

SERVICE company wants assistant manager, with $2000; rare opportunity for right man. Box R-26, Post-Dispatch. (c92)

STRAWBERRIES
$900 per acre.
TOMATOES
$750 per acre.
CUCUMBERS
$450 per acre.

Peaches, berries, grapes, watermelons, canteloupes, sweet potatoes, peanuts, asparagus, bull peppers and many other vegetables and fruits yield large returns. 10 acres and up, $35 to $50 per acre. One night's ride from St. Louis. For full information write EAST TEXAS LAND CO., 1226 Busch Bldg., Dallas, Texas.

BUSINESS CHANCES

WANTED—Men with $500 up to $3000, for good busines propositions to get in touch with us at once. Universal Bus. Exchange, 3507 Page. (c9)

BUSINESS WANTED

BUSINESS sold quickly. Phone Olive 1226. Write or call. Brown & Co., 925 Chestnut. (5)

BUSINESS Wtd.—Dry goods and furnishings in city or good town up to $20,000; cash. D. W. Thomson, Gascondy, Osage County, Mo. (8)

CONFECTIONERY Wtd.—Small; or restaurant; cash. Box P-52, Post-Dis. (c5)

DRY GOODS STORE Wtd.—Will buy small stock and fixtures; answer. Box C-346, Post-Dispatch.

ROOMING HOUSE Wtd.—Exchange equity in 40-acre improved farm, 2 miles town; also 3 horses, 1 colt, 2 cows, farming implements, furniture; a fine opportunity for some one; act quick. Phone Olive 1226. Brown, 925 Chestnut st. (5)

GLENN has a large number waiting with the cash that want different kinds of business; what have you to sell? Call on Mr. Glenn; tell him; he will do the rest. 204 Wainwright Bldg.

BUSINESS FOR SALE

ATTENTION, CANDYMAKERS—Candy and cone factory; will sell for invoice; about $2300; if you mean business, talk. Box N-25, Post-Dispatch. (6)

BARBER SHOP—3-chair; good business, at transfer corner. 1321 N. Grand.

BARBER SHOP—Two chairs; cheap. 2022 S. 9th st.

BARBER SHOP—3-chair; good business; county seat. Box J-16, Post-Dispatch. (6)

BARBER SHOP—Poolroom, coffee house. 1015 Greenwood st., Madison Ill. (2)

BAKERY—4 living rooms to rent; call after 1 o'clock. 3501 Grace.

BROKERAGE BUSINESS EXCHANGE, 822 Federal Reserve Bldg., Broadway and Pine; real estate, garages, shows, restaurants, groceries, any kind of business; buyers on hand; quick sales. Olive 3565. (c14)

BUSINESS—For sale or exchange; up-to-date; own two; run one; a veritable gold mine. Call at 702 Star Bldg. (c76)

BUTCHER SHOP—First-class, and 3-story building at 10th and Morrison. (c5)

CANDY AND ICE CREAM SHOP—6113 Easton; other business.

CLEANING—Dyeing, repair; whole or half interest; good proposition. Box N-115, Post-Dispatch. (62)

CONFECTIONERY—3148 N. Vandeventer av. (5)

CONFECTIONERY—3 living rooms; leaving city. 3833 Easton. (89)

CONFECTIONERY—And lunch; 2 furnished rooms; rent $15; price $250. 2132 Chouteau.

CONFECTIONERY—Ice cream, candy store, oyster house; good location. Call Sidney 289. (6)

DRUG STORE—For sale or trade. Box R-5, Post-Dispatch. (6)

DRY GOODS STORE—$300 per month; $5000 handles; will teach. Grand 1056. (62)

DRY GOODS STORE—South Broadway; 40 years in business; best stand in city. Box N-158, Post-Dispatch. (92)

FILLING STATION—Standard Oil, oils, repair work; real opportunity for live wire; west location on a boulevard; price $2000. ST. LOUIS BUSINESS EXCHANGE, 709 Victoria Building, 8th and Locust.

FILLING AND AUTO LAUNDRY STATION—Downtown section; also filling station in county; good location. GLENN'S BUSINESS EXCHANGE, 204 Wainwright Bldg.

FRUIT AND VEGETABLE STORE—Best location in town, in a good market, at 1308 N. 13th st.

FRUIT AND VEGETABLE STORE—Small stock groceries; doing good business; will sell cheap if sold at once; rent $25; steam heated rooms. 1052 Hamilton.

FURNITURE STORE—Secondhand. 4868 Easton av.

GROCERY—And meat market; must sell, account sickness 2746 Morgan st (76)

GROCERY AND MEAT MARKET—2924 Neosho.

GROCERY AND MEAT MARKET—Must be sold at once; good cash business; terms if wanted. 1126 Monroe st., cor. 12th. (4)

GROCERY—Meat and vegetable market; good location and also convenient for bakery; at a sacrifice. 1125 Tower Grove.

GROCERY STORE—Cheap; easy terms. 4 Old Orchard av., Webster Groves, Mo. (c2)

GROCERY—And confectionery; good location; excellent business corner; must sell at once, leaving town. Box N-92, P.-D. (5)

GROCERY AND MEATS—South End and northwest of the best, and some that are extra good. GLENN'S BUSINESS EXCHANGE, 204 Wainwright Bldg.

GROCERYMEN—Note that I have several for sale in colored section. GLENN'S BUSINESS EXCHANGE, 204 Wainwright Bldg.

HOTEL—Good location; steam heat; phone; running water. Haynes, 2185 Railway Exchange. (c4)

IMPORTANT—Do you want to buy a business and make good money? Investigate my chinaware store; a good, profitable business and is always in demand; party must leave town and sell at once. Box P-63, Post-Dispatch.

LADIES' READY-TO-WEAR STORE—Good location; rent $20. GLENN'S BUSINESS EXCHANGE, 204 Wainwright Bldg.

LOCATION—Secondhand shoe stock; ready for business. 1221 Market. (4)

LUNCHROOM—Cheap if sold at once. 3835 Easton.

MEAT MARKET—Good stand. Call Delmar 2461R. (6)

PANTS FACTORY—A well equipped pants manufacturing plant will sell stock or plant separate; a good chance for someone wanting to go into the pants business. Box N-165, Post-Dispatch. (89)

PICTURE SHOW—Cheap; in city of 30,000; near St. Louis; reasonable rent; good building and equipment; finest location; no other show within 30 miles; new; owner has other interest. Box N-150, Post-Dispatch. (5)

PISTON RING AGENCY—Established trade; St. Louis and surrounding territory; nationally advertised; exceptional opportunity for live wire. Box P-287, Post-Dispatch. (5)

RESTAURANT—Colored section; $40 business; cheap rent. GLENN'S BUSINESS EXCHANGE, 204 Wainwright Bldg.

RESTAURANT—And ice cream; good business; cheap rent; South Side. GLENN'S BUSINESS EXCHANGE, 204 Wainwright Bldg.

RESTAURANT—And confectionery; only one in town on Lincoln Trail; living rooms upstairs. See owner in evenings or on Sunday morning at Trenton, Ill. (c)

RESTAURANT
Best location on Franklin av.; live location and real money-maker; will guarantee daily receipts now $45; rent only $50; on account of wife going to hospital, will sell at a sacrifice. Box P-61, P.-D. (c92)

ROOMING HOUSE—10 rooms; cheap if taken at once. 1117 Armstrong. (7)

ROOMING HOUSE—7 rooms; West End, $500. Phone Lindell 6323J.

ROOMING HOUSES—7 rooms; bargain; 18 rooms; terms; grocery store. Lindell 6455.

ROOMING HOUSE—11 rooms; best location in city. Box N-202, Post-Dispatch. (4)

ROOMING HOUSE—33 rooms, near Grand; good paying business; long lease; $2300. Box R-149, Post-Dispatch. (4)

ROOMING HOUSES—Lindell, west of Grand, 11 rooms; Westminster pl., 12 rooms; Westminster pl., 10 rooms; McPherson, 7 rooms; Waterman, 6 rooms; Washington, 12 rooms; Delmar, 14 rooms; Olive, 10 rooms; Locust, 11 rooms; Franklin av., 14 rooms. GLENN'S BUSINESS EXCHANGE, 204 Wainwright Bldg.

SOFT DRINK PARLOR—4001 S. Broadway. (6)

SOFT DRINK AND CIGAR STANW—506 Chestnut st. (5)

TIRE AND VULCANIZING SHOP
—Good location; doing big business. Phone Sidney 1542W. Box P-13, Post-Dispatch.

VARIETY STORE—New and secondhand goods, confections and notions; two stores under one roof; well stocked; good business; corner; rent $15 per month; all for $800. 431 S. Jefferson av.

VEGETABLE AND SOFT DRINK PARLOR—Bargain. 17th and Wash.

5C AND 10C STORE—Notions; $500, balance easy. Haynes, 2185 Railway Exchange. (c4)

BUSINESS FOR SALE.
Electric shoe shop, complete.
Electric repair shop.
Bicycle repair shop.
General repair shop.
Print shop.
All under same roof. Owner is going South for health; must sell. For particulars, write to 702 Market st., Mt. Carmel, Ill. (c4)

SEE Central Business Exchange to buy, sell, reasonable terms. Arcade Bldg. (c8)

FOR SALE—WTD

MISCELLANEOUS FOR SALE

ARMY COTS—$2.50; tents, $2.95; paint, $1.35; overalls, 39c; shoes, $1.95; graniteware, 10c; removal sale. 708 N. 7th. (5)

MISCELLANEOUS FOR SALE

CURIOS—My collection of Chinese curios, embroideries, Buddha wall hangings, Mandarin coats, Chinese ladies' tea coats and gowns, etc.; will sell separate or will make bargain for the lost. If interested write to Box P-232, Post-Dispatch. (1)

ARMY tents and tarpaulins; also other army clothing, shoes, etc. 1545 N. Broadway. (c62)

CASH REGISTERS—All sizes, for every purpose; also repairing by experts. Howe Scale Co., 512 St. Charles st. (c8)

FANS—For rent, electric fans, all sizes. Acme Electric, 221 Market st. (c62)

FURNACES—1200 pipeless furnaces, just right for your house; these furnaces are slightly used, some new, from Camp Taylor; several sizes, from $40 to $50 each, delivered to any part of St. Louis. J. A. Stern, 17th and Chestnut. Both phones. (c8)

GAS BROIL—One 24" and 30" solid frame Majestic gas broil, one 20"x48" steam table, one Majestic battery of two six coffee and one 16-gallon water urns. Warwick Hotel. (c4)

GLASS ENGRAVING LATHE—Foot power; copper wheels. 3821A Wyoming.

HAT MATERIALS—And shapes, for ladies and children. 4256 Enright.

PAINTS—We make the best. Established 1896. Mechanics' Paint Co., 715 Franklin av. (c8)

ROAD and railroad maps; all parts of the U. S. at Foster's, 410 Washington. (c62)

SAFES—Refinishing; all sizes; also experts to do repairing. Howe Scale Co., 512 St. Charles st. (c8)

WHITE BANNER Malt Extract, per can, 67c; case of 12, $7.49; cash; mail orders shipped immediately. Till's Market, 2101 S. 7th st. (c7)

NEW city map, just out, showing the route of every car line, every street; indexed and numbered; sent postpaid 25c. Foster's, 410 Washington av. (c62)

MISCELLANEOUS WANTS

KINDERGARTEN TABLES Wtd.—At once; 4; 16 kindergarten chairs and 1 sand table; give price. Box P-154, Post-Dis. (c4)

HOUSEHOLD GOODS FOR SALE

BED—Complete; other furniture. 3643A Shenandoah.

BED—¾, brass finish, spring and mattress, $15; large dining table, $25; ¾-size mattress, $12.50; icebox, $20. 3521A Juniata.

BEDROOM SUITE—4 pieces circassian walnut finish; good as new; real bargain. 1202 S. Broadway. (c42)

BEDROOM SUITES—Beautiful American walnut, brown mahogany; also ivory; pretty dining suite, handsome living room furniture, elegant player-piano, fine phonograph, handsome rugs, etc.; cheap for immediate sale. Owner, 5127 Cabanne. (55)

BRASS BED—Bed, mattress, bolster. 5351 Patton av. Union or Wellston car. (4)

BRASS BEDS—New and remodeled, at special bargains; also springs and mattresses; old brass beds made like new, both phones. Empire Polishing Works, 3843 Easton. (c62)

BREAKFAST SET—Gate-leg table, factory price. 6814 Clayton. Benton 2088.

BREAKFAST ROOM SUITE—Very fine; other furniture and household furnishings. Apartment D, 5855 Washington; no dealers. (c4)

BUFFET—Table, 6 chairs; this week only $52.50. Davis, 1416 Olive.

BUFFET—Handsome, 65-inch, oak; worth $200; sell for $65. 5557 Chamberlain av. Forest 4308. (c4)

CHIFFOROBE—Mahogany; slightly used; real bargain. 1202 S. Broadway. (c73)

COMBINATION RANGE—All blue enamel; brand-new; fully guaranteed; will sell cheap. 1202 S. Broadway. (c5)

COMBINATION RANGE—Gas stoves; all kinds and sizes; crowded houseful of furniture; the largest stock we have ever had; would advise all our country dealers and city customers if they need goods to come at once; we have the largest stock and we are loading promptly; we can ship a carload at once; a call will convince you. Levy Bros., 311-13-15 S. 14th st. (c4)

DAVENETTE SET—5-piece; 9-piece dining room set. 1908 Sidney. (c)

DAVENETTE SUITE—And other household goods. 2520A Glasgow.

DAVENPORT—Mahogany. Call Cabany 2761M. (c)

DAVENETTE SUITE—And other household goods. 2520A Glasgow.

DINING ROOM SET—Sheraton, mahogany. Forest 9100, Apartment 308. (89)

DINING ROOM TABLE—Chairs and china closet, all finest mahogany; a real bargain. Phone Main 2113. (4)

DRESSER—And chiffonier, this week only $24.75. H. Davis, 1416 Olive.

FURNITURE—Five rooms; will sell all or separate. Call 3020 Glasgow pl. (c14)

FURNITURE—6-piece ivory breakfast room suite; almost new. Lindell 785. (4)

FURNITURE—Call after 9 Friday morning. 3943 Blair av.

FURNITURE—Cheap; 4334 Evans; phone Lindell 4272W. (c)

FURNITURE—Brass beds, rockers, sofa, arm chair, rugs, other pieces. 4141 McPherson av.

FURNITURE—Also 9x12 Wilton and Axminster rugs; sell cheap. 3417 Chippewa. (c5)

FURNITURE—Contents of 7-room house; no dealers. 5477 Enright. Phone Forest 5397J. (c62)

FURNITURE—Two rooms; cheap; no dealers; rent room $8. 2516½ W. University. (c5)

FURNITURE—Living room, bedroom and dining room suite; single bed, rugs, refrigerator, Quick Meal cabinet gas range. 1416A N. King's highway.

FURNITURE—3 rooms; tailor's sewing machine and gas iron; everything in good condition. Call at once, Chas. Yosis, 1541 Texas.

FURNITURE—You can buy 4 rooms furniture for $150 if you act quickly; odd brass beds and chairs at your own price. Call 6 to 9 p. m. daily, 5577 Delmar. (5)

FURNITURE—Contents of 5-room apartment, period furniture, slightly used, $825 cash, if sold this week. Cabany 2661J. (c5)

FURNITURE—Bargain in mahogany bedroom and dining room suites; also den, servants' room and kitchen; no dealers. 5808 Maple av., Apt. R. Cabany 398W. (c89)

FURNITURE—Fumed oak dining table, chairs, davenette set, buffet, china closet, Circassian walnut chifforobe, kitchen cabinet, dresser, bookcase, rugs, rockers; bargains; leaving. 5328 Easton av. (4)

FURNITURE—Leaving city; will sacrifice at one-half price for quick cash sale; contents of 4 rooms, 2 bedrooms, living room, kitchenette; can rent apartment; call 720 Clara, third floor, 6 to 9 p. m. (89)

FURNITURE—Of 26 rooms; dining room sets, bedroom sets, living room furniture, kitchen furniture, rugs, iceboxes, piano and cabinet phonograph, fine paintings and bric-a-brac; all modern and must be disposed of immediately. 3740 Delmar. (c4)

FURNITURE—New and slightly used dressers, chiffoniers, wardrobes, dinner suites, davenettes, rugs, carpets, brass and iron beds, springs and mattresses; very large assortment, at half price; credit to reliable people; we will buy, move or store your goods. Prosser's, 3218-20 Olive. Bomont 807, Central 5532. (c62)

Furniture
Langan Bros.
18th and Washington
See us if you wish to save money. It is better to have seen us first than to wish you had. Come in and let us expltin our plan. (c76)

AUGUST FURNITURE SALE
Actual Saving of 33⅓ to 50%
Every piece of furniture in our immense stock will be included; the prices are down—way down.
Kitchen cabinets, regularly $40, at $25; gas ranges, $18; leather-seat dining chairs, $2.50; extension tables, $15; beds, $4; springs, $3.50; davenette suites, $60; complete bedroom suites, $125; 3-room outfit, $118.50; $10 down, $1.50 week.
We will exchange your old furniture for new; cash or terms.
WALKER-ARMSTRONG H. F. CO.,
1306 Olive st., opposite Public Library. (c14)

GAS RANGE—4949 Parkview pl. Forest 5815W.

GAS STOVE—New Superior, high oven. 5306 Reber pl.

GAS RANGE—One blue enameled; elevated oven; $35. 5045 Delmar bl. Delmar 3697J. (c)

GAS RANGE—Quick Meal; white enamel doors; Buck's coal range; bed springs and mattresses; also other furniture, slightly used; real bargain. 1827 Franklin. (c7)

HOUSEHOLD GOODS—Electric grill, $7; icebox, $6; sulky, $5. 4239 Delor. (4)

ICEBOX—One McCray; capacity 100 pounds ice; will sell for $45. Call 3020 Glasgow. (c14)

KITCHEN OUTFIT—Kitchen cabinet, glass top for dishes, coffee and flour bin, 4-burner Quick Meal gas range, 18-inch oven and broiler, genuine oak drop-leaf table, 4 wood-seat well constructed chairs, refrigerator, top icer, hardwood outside, white enamel inside, airtight channels lined with charcoal, sanitary shelves; all for $75; terms. H. Walker Furn. Co., 1117-19 Locust. (c62)

LINOLEUM—Inlaid; and living room set. 7 Lewis pl.

REFRIGERATOR—Rugs, chairs, range, piano, etc.; leaving city. 6325 Derby. (c4)

HOUSEHOLD GOODS FOR SALE

RUGS—High grade, 9x12. Bell Grand 4776J; telephone before calling. 3676 Arsenal.

STOVES—Renewed Quick Meal and other standard makes; A1 condition; delivered and connected, $18 up; others as low as $8. Prosser's, 3220 Olive st. (c62)

REMARKS—We bought a lot of odd pieces; one dining-room set, consisting of large buffet, large table, 7 chairs, 1 china closet and serving table, nice chest of drawers and chiffoerettes, nice bedroom set, odd taboret and mahogany rockers; all these goods have been bought at low prices and will sell for cash at a small profit; will be here to show you the goods. Levy Bros., 311-13-15 S. 14th st. Coming from west transfer on Belt line or Bellefontaine and Cherokee, Tower Grove and Fourth st., or Market cars, walk 2 blocks south on 14th st., behind the city hall. Open till 6 p. m. every day. (c4)

BARGAINS—In used furniture. We have a nice stock of clean used furniture and stoves of all kinds to suit your pocket; our prices are right and our floor is the finest of the kind in the city; everything on first floor, where you can see what you are getting; besides, we are on the square; you get what you pay for and a dollar's worth for your dollar; that's our policy; don't forget; give us a call and look over our big stock. Keiner's Warehouse, 1211-13-15-17-19-21 N. Vandeventer, between Page and Cook. (c58)

WE SAVE YOU MONEY
Cash or terms; 30, 60, 90 days same as cash. Why pay more for your household goods elsewhere? Just received a carload of new felt mattresses that we can save you at least 33 1-3 per cent on. Have bargains in pianos and Victrolas taken from storage. Also a lot of bedroom suites, davenette suites, parlor suites, kitchen cabinets and all other goods needed in the household. We also rent and sell folding chairs and office furniture. EDW. A. LANGAN FURN. CO., 2004 Morgan st. Bomont 399, Central 5052. (c14)

FURNISHED HOUSES AND FLATS FOR SALE

FLAT—1040A N. Vandeventer; modern; 4 rooms and bath; $35 to party buying furniture; cheap; terms if desired.

FURNISHED APARTMENT—3-room efficiency. 101 Eugene Field Apartments. Phone Lindell 3567W evenings. (6)

FURNISHED FLAT—6 rooms, modern in every respect; rent paid till Aug. 15. Phone Forest 3714W. (c5)

FURNISHED FLAT—4 rooms; new furniture; party buying can rent flat; bath, electric, garage, etc.; south; $250 cash, balance on time. Box N-191, P.-D. (4)

FURNITURE—Contents of 7-room house, furnished complete for 2 families; convenient to school, Catholic, Science and public; rent reasonable; convenient to cars and stores. For appointment call Cabany 7020. (4)

HOUSEHOLD GOODS WANTED

FURNITURE Wtd.—Rugs, heaters. Riley F. Co., 1300 S. Broadway. Olive 5984. (c23)

FURNITURE Wtd.—Carpets and stoves, in large or small lots. Frank C. Baker, 2918 Franklin. Bomont 1544, Central 6112. (c8)

CARPETS Wtd.—Furniture, stoves; all kinds; best price. Haffner, Tyler 2550. (c14)

CHILD'S BED Wtd.—Medium size, without mattress; good condition; reasonable. Forest 7008W. (c89)

HOUSEHOLD GOODS Wtd. — All kinds; highest cash prices paid for contents of apartments and residences; pianos, Victrolas, Oriental and domestic rugs, bric-a-brac, paintings, etc. Leonori Auction Co., 3507 Lucas av. Call Lindell 2160. (c8)

BEST cash price paid for secondhand furniture. Chas. Ginsberg, 2021 Shenandoah av. Victor 350. (c23)

HIGHEST cash price; furniture of all kinds, contents of residences and flats. 3507 Lucas av.; Lindell 2160. R. U. Leonori Auction Co. (c14)

PROSSER buys furniture, carpets and stoves; pays best prices. 3220 Olive. Bomont 807. Central 5532. (c62)

20,000 POUNDS old feathers; pay 30-50c for old, 60-70c for new. Montana Feather Co. Auto call, Del. 865, For. 767. 4429 Page. (8)

ANIMALS

FOR SALE

BOSTON BULL PUPS—6 weeks old, from pedigreed stock; beautifully marked. 5338 Natural Bridge. Colfax 209. (c)

RABBITS—Flemish Giants; reg. and ped.; in steel gray and black; young stock; from 14 to 17 lb. does and 16¼-lb. buck; son of the Country Gentleman. Ernest G. Mayer, 212 Missouri av., Jeffersonville, Ind. (c8)

MILCH COW—Good Durham; cheap. Inquire 1242 S. 3d st.

MILK COW—Jersey heifer, 2 years old; 1 Jersey calf, 3 days old. Call rear 6417 Columbia. (c)

CLOTHING

WANTED

APPAREL Wtd.—Men's suits, overcoats, hats, dresses; pay to $38. Auto calls. Texas Shipping Co. Del. 50R. Grand 1846. (c8)

APPAREL Wtd.—20,000 suits, overcoats, pants, shoes, hats, dresses; highest prices paid; auto calls. Phone Lindell 3135, Delmar 2003. H. Appleman, 4218 Page. (c8)

APPAREL—25,000 suits, overcoats, pants, shoes, dresses, for shipment foreign country; pay up $35; auto call 15 minutes. Delmar 865, Forest 767. Gelber, 4426 Page. (8)

FOR SALE

FUR COAT—Kolinsky mormot, cheap. Central 9496L. (c)

PANTS—Unclaimed; tailor-made; no agents. Dundee, 212 N. 7th. (c)

SEAL COAT—$350; short; ermine collar; need money. Box N-193, Post-Dispatch. (62)

SUITS—Unclaimed; tailor-made; no agents. Dundee, 212 N. 7th. (c)

GOLD AND SILVER

CASH paid gold, silver, platinum, broken jewelry, false teeth. Miller, 1322 Olive. (c8)

CASH paid for old gold, silver, diamonds, platinum. S. Smith Co., 513 N. Grand, 5 doors north of Olive st. (c8)

HIGHEST prices paid for old gold, broken jewelry and diamonds. Miller, 703½ Market. (7)

JEWELRY—WATCHES

DIAMONDS Wtd.—We pay the highest cash price for your diamonds. S. Smith & Co., 513 N. Grand, 5 doors north of Olive. (c8)

DIAMONDS—Bought, up to $500 per carat, any size, any amount. Miller, 1322 Olive. (c8)

PATENTS

PATENTS obtained; advice and folder free. F. J. Larson, 105 N. 7th st. Olive 570. (6)

SAFES

SAFES—New and used; repairing done. John Baumann Safe Co., 421 N. 4th st. (c8)

SAFES—For every purpose; refinished and shopworn; big bargain; experts to do repairing. Howe Scale Co., 512 St. Charles. (c8)

SEWING MACHINES

SINGER TAILORING MACHINE—Almost new; will sell cheap. 4445 Easton. (4)

SEWING MACHINES—Drophead, $10 and up; renting and repairing. 1716 Franklin. Olive 2120. (c62)

SEWING MACHINES—Singer and other good machines, $10 up; fully guaranteed; cash or terms. 4059 Chouteau. (c50)

SEWING MACHINES—21 drophead Singers, slightly used; some great bargain. 3310 Olive.

SEWING MACHINES—Singers; 60 new, never used; $40 cash; others in good sewing condition; $3.75 and up; going out of business, open Sunday. 2825 Washington av. (4)

ALL makes of sewing machines repaired; accessories; Singers rented monthly. Bomont 3069.

REPAIRING sewing machines. We make them all sew like new or no charge; sewing machines rented. Bomont 1373. (1)

STORE AND OFFICE FIXTURES

FOR SALE

CASH REGISTERS—Refinished; we also do repairing. Howe Scale Co., 512 St. Charles. (c8)

FIXTURES—Our prices are the lowest in town on store and office equipment; we are manufacturers and sell direct to you; show cases and store fixtures, desks, files and chairs; butcher tools and other discontinued lines at cost. Washington Fixtures Co., 711 N. 7th st. (c8)

GROCERY STORE FIXTURE—Fancy. 408 S. 2d st. (4)

OFFICE FURNITURE—Table, chairs, typewriter; rug; typewriter desk. Bomont 96.

OFFICE FURNITURE—Table, chairs, typewriter; rug; typewriter desk. Bomont 96.

RESTAURANT DISHES—Pots, pans, glassware, 18-ft. hardwood counter. 1331 S. 7th st., storage house; make an offer.

ANYTHING in store fixtures and soda fountains; also cash registers repaired. M. & O. Fixture Co., 1241-43 Morgan st. Central 1382, Olive 609. (c8)

☛ TO SELL THAT USED FURNITURE offer it through these columns. ☚

MUSICAL

MUSICAL INSTRUCTION

RAGTIME (Jazz) playing guaranteed in 20 lessons; catalogue mailed free. Christensen Schools, Holland, Odeon, Wellston Bldgs. (c14)

TUNING AND REPAIRING

SCHUBERT & SON, 2607 Franklin av., free estimate on tuning, repairing and refinishing. Bomont 172W. Central 1571. (c62)

$2 TUNING, repairing, guaranteed. Kautz, 2529 S. Jefferson. Sid. 2910W. Vic. 2576L. (c14)

$2 PIANO TUNING, repairing. Victor 1741R. Grand 927W. Birdman, 1813 S. Jefferson. (c14)

$2 EXPERT piano tuning; repairing reasonable; all work guaranteed. M. Feldman, 2701 Park. Phone Grand 3900, Victor 516. (c14)

PIANOS AND ORGANS FOR SALE

PLAYER-PIANO—2845 Winnebago. (76)

PIANO—Good as new, $100. Call 3020 Glasgow pl. (c14)

WURLITZER—Genuine; cheap. 1554 N. Second st. (4)

PLAYER-PIANO—88-note, with rolls; sell cheap. M. Feldman, 2701 Park av. (c62)

PIANO—Knabe, upright, and bench, reasonable; call after 10 a. m. 5914 De Giverville. (90)

PLAYER-PIANO—$110; rebuilt 88-note; mahogany case; 37 rolls; bench to match. LEHMAN PIANO CO., 1107 Olive.

UPRIGHT PIANO—Balance due $138, can be paid out $60 per month. See piano at 1102 Olive st. (c5)

PLAYER-PIANO—88-note, rolls and cabinet; will sell cheap; leaving city. Call at 3674 Cook av. (c6)

PIANO—Upright; in good condition; mahogany case. Call 17 Lenox pl. before noon Saturday or Monday. (c89)

PLAYERS—Used and shopworn pianos, players and music rolls at bargain prices; liberal terms. BARTHEL-DUESENBERG, 912 Pine st. (c62)

PLAYER-PIANO—88-note Weber, used; for $325; cash or time; a real snap. THE RUDOLPH WURLITZER CO., 1006 Olive. (c4)

PLAYER-PIANO—88-note Howard, used; for $265; $25 down, $10 per month; bench and music included. THE RUDOLPH WURLITZER CO., 1006 Olive st. (c4)

PLAYER-PIANO—Bargain, $1000 style, like new; will transfer unpaid balance to party who will complete $12 per month payments; over $500 paid. Ask for Mrs. Frochteninght's piano. 1102 Olive st. (c5)

AUTO-PIANO—88-note, used; for $245, cash or time; music and bench included. THE RUDOLPH WURLITZER CO., 1006 Olive. (c4)

STEINWAY Upright, Mahogany ...

[illegible]

TALKING MACHINES FOR SALE

[illegible]

TALKING MACHINES WANTED

[illegible]

RECORDS AND PLAYER ROLLS

[illegible]

AUTOMOBILES

FOR HIRE

[illegible]

WANTED

[illegible]

Autos Wanted—All Kinds

[illegible]

REPAIRING AND PAINTING

AUTOMOBILE PAINTING

[illegible]

AUTOMOBILE INSTRUCTION

The Midwest Automobile and Electrical School

[illegible]

COUPES FOR SALE

CHANDLER COUPE

Refinished throughout, repaired and guaranteed. FRANKLIN MOTOR CAR CO. Bomont 2617. Central 2596.

WANT ADS if you want a good one. Bring any and sell by means of information gained through Post-Dispatch WANTS.

AUTOMOBILES

COUPES FOR SALE

CADILLAC—Must sell my 53 Victoria this week; new top; mechanical condition good; no reasonable offer refused. Call Cabany 1989W. (c89)

CHEVROLET—Coupe, A1 condition mechanically, worth about $400; take $175. 3804 Cook. (c2)

COLE "8" COUPE

Four-passenger, $700; wire wheels; 5 good tires, parking lamp, motometer, etc. Cash, trade or terms. 3019 LOCUST ST. BOMONT 694. (c89)

DETROIT ELECTRIC—Coupe; late model, just out of paint shop; completely overhauled; new batteries; this is an unusual bargain; same guarantee as new car. MacCarthy-Archer Auto Co., 5143 Delmar bl.; Forest 1920. (c62)

DODGE—COUPE; LATE MODEL; VERY BEST GUARANTEED MECHANICAL CONDITION; LOOKS LIKE NEW AND HAS GOOD TIRES, INCLUDING EXTRA; BARGAIN; TERMS VERY EASY. HUBER MOTOR CAR CO., 2601 LOCUST ST. OPEN EVENINGS AND SUNDAY. (c58)

FORD—Coupe; used 3 months. 541 Collinsville av., East St. Louis. (4)

FORD—Coupe, late 1920, Hasslers; runs like new; $470; terms. 4106 Olive.

FORD—Coupe; in excellent condition, spotlight and license; $300. 2337 Madison.

FORD—Coupe; good as new; $535. Apply 5802 Delmar. (c)

FORD—Coupe, 1920, $410; cash or terms. 22d and Washington. (c61)

FORD—Coupe, like new; Ford starter, large wheel; sacrifice. 1900 Nebraska. (92)

FORD—Coupe, 1918; beautiful; bargain; $285; $100 cash, balance time. 3428 Morgan.

FORD—Coupe; 1921; like new; extras; private party; bargain; residence. 1740 Dolman.

FORD—Coupe, bargain; easy payments; open Sunday a. m. Riefling's, 511 N. Main. (c55x)

FORD—Coupe; 1920; in first-class condition; $500; can arrange terms. Mendenhall, Ford dealers, 2315 Locust. (c5)

FORD—Coupe; starter; $150 cash, balance easy terms. Open evenings until 8 o'clock. 3867 S. Grand av. (c5)

FORD—Coupe, starter, demountables, shock absorbers, large wheel, tire sack, dandy, $450; bargain; terms. Morris, 216 N. 21st.

FORD—Coupe, 1920; new tires, speedometer, sliding steering wheel and locks, etc.; good appearance, $550 cash or terms. 4238 Washington av. (c5)

FORD—Coupe, 1920; starter, demountables, perfect condition; like new; $225 cash, balance monthly. Open evenings until 8 o'clock. 3867 S. Grand av. (c5)

FORD—1920 coupe, priced to sell; extra tire, speedometer, parking lamp; everything in first-class condition. Forest 8970. (c5)

HUDSON—6-40 coupe, 5 good cord tires, seat covers, good running condition; sacrifice for $400 ...

[illegible]

Stearns-Knight Coupe

[illegible]

LIMOUSINES FOR SALE

[illegible]

ROADSTERS FOR SALE

[illegible]

MITCHELL ROADSTER

[illegible]

MONROE ROADSTER

[illegible]

RUNABOUTS FOR SALE

[illegible]

AUTOMOBILES

SEDANS FOR SALE

CHEVROLET—Sedan; baby grand model; newly painted; this car guaranteed mechanically; price very reasonable; will trade; open Sundays and evenings. Flint, 4710-14 Delmar. (c57)

DODGE—Sedan; looks and runs like new; cash or terms. 22d and Washington. (c61)

DORRIS—Sedan, late model; used very little; in perfect condition; this car is like new throughout; also extra touring car body; wonderful bargain. MacCarthy-Archer Automobile Co., 439 N. Euclid. Forest 626. (c7)

FORD—1921; real bargain. 3221 N. 20th.

FORD—Sedan, 1920, like brand-new, $575; trade or terms. 2615 Lynch. (c)

FORD—Sedan, 1919; starter, demountables, new paint; car is perfect; $225 cash, balance easy payments. Open evenings until 8 o'clock. 3867 S. Grand av. (c5)

FORD—Sedan, 1920; reconditioned and repainted, all good tires; looks like new; only $660; can arrange terms. Mendenhall, Ford dealers, 2315 Locust. (c5)

FORD—Sedan, 1919; car is perfect; starter, demountables, bumper, shocks, speedometer; $210 cash, balance easy payments. Open evenings until 8 o'clock. 3867 S. Grand av. (c5)

FORD—SEDAN, 1920 MODEL; IMPOSSIBLE TO PUT A CAR IN BETTER MECHANICAL CONDITION THAN THIS CAR IS IN; THREE BRAND-NEW TIRES; BODY AND UPHOLSTERING ALSO IN GOOD CONDITION; ONLY $575; ONE-THIRD CASH, BALANCE IN 12 MONTHS. HUBER MOTOR CAR CO., 2601 LOCUST ST. OPEN EVENINGS AND SUNDAY. (c58)

KISSEL—Sedan; must sell; like new; bargain. Bomont 516. (5)

TOURING CARS FOR SALE

ALLEN—Touring, late model, 4 cylinder, excellent condition; take $300; year to pay. 3804 Cook av. (c2)

AUTOMOBILE—6-cylinder touring; 5 good tires; motor in first-class condition; must sell; $185; terms, trade. 4243 Washington av., rear only. (c6)

BRISCOE TOURING; LATE MODEL, 5-PASSENGER; THIS LITTLE CAR RUNS AND LOOKS AS GOOD AS NEW AND SHOULD SELL FOR $850; SPECIAL SALE PRICE $395; TERMS. MR. LEWIS, 1900 WASHINGTON. OPEN SUNDAYS AND EVENINGS. (5)

BUICK—1920, 5-passenger, touring, first-class condition; bargain; $925. Sidney 358. (c)

BUICK—1920; run 4000 miles; better than new; demonstration; quick sale, $925 cash. 1706 Morgan. Olive 6780.

BUICK—1919 model, E-45, touring, fine mechanical condition, newly painted, Johnson lock; fine, good car, $750. 1817 Russell. (c)

BUICK TOURING

[illegible]

BUICK 6—1919 TOURING

[illegible]

BUICK SIX—D45

[illegible]

53 Cadillac Touring

Rebuilt ... condition ... FRANKLIN MOTOR CAR CO. Bomont 2617. Central 2596.

51 Cadillac Touring

Excellent ... FRANKLIN MOTOR CAR CO. Bomont 2617. Central 2596.

CHALMERS 6—$150 DOWN

[illegible]

RIDE IN THIS NASH

[illegible]

1921 CHEVROLET

[illegible]

1920 MOON

[illegible]

DODGE TOURING

[illegible]

Empire Touring—$100 Down

[illegible]

1921 ESSEX

[illegible]

AUTOMOBILES

TOURING CARS FOR SALE

FORD—Touring, late 1917; good mechanical condition; cheap. Call 906 Bayard.

FORD—Touring, wire wheels, good condition, cheap for quick sale. 3704 Greenwood bl., Maplewood, Mo. (c5)

FORD—Touring, 1917; a good running car for only $225; can arrange terms. Mendenhall, Ford dealers, 2315 Locust. (c5)

FORDS—Touring cars; new; immediate delivery. Open Sunday morning and evenings until 9 o'clock. 2815 Locust st. (c14)

FORDS—Touring cars; new; ready to drive out. Open Sunday morning. 2737 Olive. (c14)

FORD—Touring; overhauled; guaranteed; $225; Grant 6 touring, $165; terms. 5701 Garfield.

FORD—Touring; 1920 model; with starter and demountables; bargain; evening. 3512 Vista. (c)

FORD—Touring, 1917; Hasslers; bargain; $175; $90 down; hurry. Rahmberg's, 3850 Easton.

FORD—Touring cars, 1918 to 1921 model; some with starter and demountables, some like new; bargain. 3114 Cass.

FORD—Kelsey de Luxe body, new 31x4 tires, extras; don't fail to see this car; bargain. 4101 N. Lee.

FORD—Touring car, 1920; starter blocks, seat covers and in perfect condition, $300; can arrange terms. Mendenhall, Ford dealers, 2315 Locust st. (c1)

FORD—Touring, '19; starter block; sacrifice; quick sale; part cash, balance terms. Open evenings until 8 o'clock. 3867 S. Grand. (c5)

FORD—Touring, 1919; demountable rims and starter block; in first-class condition; $325; can arrange terms. Mendenhall, Ford dealers, 2315 Locust. (c5)

FORD—20 touring cars, roadsters, chassis; all models; sacrifice, $100 up; starter, demountable wheels; guarantee. 5516 Easton. (c5)

FORD—Touring car; late 1918; paint in good shape; has oversized demountable tires all around; bumper and new top; $300 cash, or terms. Mr. Morg. 5030 Idaho. (c7)

FORD TOURING

1920 model; first-class condition; speedometer; motometer; Decker wheel; cord tires; extra winter top. 3019 LOCUST ST. BOMONT 694. (c89)

FRANKLIN—Touring, $195; $65 down; perfect; open evenings. 2340 Olive. (c)

1920 FRANKLIN TOURING DEMONSTRATOR

Run less than 5000 miles; factory guaranteed; will sell at a substantial discount. FRANKLIN MOTOR CAR CO., 2217 Locust St. Bomont 2617. Central 2596.

HAYNES TOURING

[illegible]

Hupmobile Touring, $150.00

[illegible]

LINCOLN 1921

[illegible]

Maxwell Touring—$100 Down

[illegible]

NEWELL'S

SEE NEWELL'S Reconditioned Automobile Display. Open Sunday and Evenings. CLUB AT 634. LOCUST AT JEFFERSON. Bomont 2602. Cent. 2775.

TOURING CARS FOR SALE

OVERLAND TOURING, 4-CYLINDER, 5-PASSENGER, HAS ALL NEW TIRES; MOTOR RUNS AS QUIET AS NEW; AN IDEAL CAR FOR THE WORKINGMAN WITH A FAMILY; $175 CASH, BALANCE EASY PAYMENTS. MR. LEWIS, 1900 WASHINGTON. OPEN SUNDAYS AND EVENINGS. (5)

PACKARD—Twin six; 7-passenger touring car; runs and looks like new; $900; big bargain. Apply 5802 Delmar. (c)

PAIGE SPORTSTER

Four-passenger; sport model; cord tires; wind wings, Neutralock, bumper, etc.; cash, trade or terms. 3019 LOCUST ST. BOMONT 694. (c89)

1919 PAIGE

Touring; cord tires; maroon finish; perfect motor; cash or terms on $900; because he bought a Grant. SOUTHERN, 3015 Locust. Open evenings.

PIERCE-ARROW—4-passenger, 4 new tires and disc wheels; motor very fast; must sell; $285; terms, trade. 4243 Washington, rear only. (c6)

A reconditioned STEARNS-KNIGHT is BETTER than a new car at a low price. NEWELL MOTOR CAR CO. Locust at Jefferson. (6)

STEPHENS TOURING, LATE MODEL, 5-PASSENGER; WONDERFUL STEPHENS OVERHEAD VALVE MOTOR; SPECIAL SALE PRICE $985; TERMS. MR. LEWIS, 1900 WASHINGTON. OPEN SUNDAYS AND EVENINGS. (5)

STEPHENS TOURING, 5-PASSENGER, SOLD WITH THE REGULAR STEPHENS GUARANTEE; SALE PRICE $695; TERMS. MR. LEWIS, 1900 WASHINGTON. OPEN SUNDAYS AND EVENINGS. (5)

STUDEBAKER—Big 6, 7-passenger touring car; bargain. Welker, 4335 Warne. (c6)

STUDEBAKER—Touring, small 4-cylinder; good motor, good tires; first-class every way; take $200. 3804 Cook. (c2)

STUDEBAKER—5 passenger touring, good condition, very reasonable. 2621 Roseland terrace, Maplewood. (5)

STUDEBAKER—1921 special six touring. GILLHAM MOTORS CORPORATION, Studebaker Dealers, 3016-18 Locust st. Bomont 2461. Central 7205. Open Sunday and evenings. (c6)

STUDEBAKER—1922 light six touring; demonstrator. GILLHAM MOTORS CORPORATION, Studebaker Dealers, 3016-18 Locust st. Bomont 2461. Central 7205. Open Sunday and evenings. (c6)

STUTZ—1918 touring; extra fine condition; cheap. 3034 Washington. (c6)

STUTZ SPORT— ...

STUTZ 1920 TOURING

[illegible]

TRUCKS FOR SALE

[illegible]

DODGE, 1921

[illegible]

FORD TRUCKS

[illegible]

MR. TRUCK BUYER

[illegible]

AUTOMOBILES FOR SALE MISCELLANEOUS

[illegible]

New Standard EIGHTS

[illegible]

DON'T GIVE UP

[illegible] YAHLEM'S, 1035 N. Grand.

AUTOMOBILES

AUTOMOBILES FOR SALE MISCELLANEOUS

SEE THIS BARGAIN. Cole 8; 1920 sportster; perfect condition; guaranteed; $1700. Call room 421 Fullerton bldg. Main 728. (c1)

SQUARE DEAL AUTO SALE

Overland 90 delivery car	$125
Overland 90 touring	225
Buick roadster	125
Velie roadster	350
Chevrolet sedan, like new	650
Ford roadster	150
Willys-Knight touring	350
Ford worm-drive truck	150
Ford chain-drive truck	150
Dorris 3-ton chassis, good tires	150

SQUARE DEAL AUTO CO., 3029 S. Jefferson. Open evenings. Cash, trade or terms. (c)

YOU MAY LAUGH

When we tell you we can sell you a Nash 6 for $775, Buick, 1919, $950; Maxwell, $350; Chalmers, $575; Stearns, $850; Stutz, $875; Ford, $150. Don't take our word, come and be convinced; no interest and easiest terms in the world. Enjoy life while you can; own a car and be happy by our easy payment plan. YAHLEM'S, 1035 N. Grand.

OUR TEN-DAY SPECIAL

Ford sedan	$585
Dodge touring	400
Reo touring	275
Dort chummy	250
Saxon light 6	350
Mitchell touring	350
Overland touring	250
Haynes roadster	275
Velie roadster	625
National chummy	590
Many others	595

Thirty different makes to select from. SAINT LOUIS MOTOR CAR CO., 2801 Locust st. Bomont 1262. Central 7170. Open evenings and Sunday.

WE WON THE WAR

On high prices on used cars; we have some wonderful bargains in good used cars that you cannot afford to miss; 49 cars sold last month, and there must be a reason; low prices, good cars and no interest or brokerage. See this Nash 6, $775; Stearns coupe, $850; Chalmers 6, $575; Buick 6, $950; Maxwell, $350; Empire, $350; Ford, $150, and 25 other makes—all bargains. Come today. YAHLEM'S, 1035 N. Grand.

CHASSES FOR SALE

DIAMOND T—3½-ton; brand-new; with Woods hydraulic steel dump; guaranteed 90 days; cost $5300 ...

[illegible]

BODIES FOR SALE

[illegible]

FORD SPEEDSTER BODIES

[illegible]

ACCESSORIES, PARTS—FOR SALE

[illegible]

USED PARTS

[illegible]

Simple Simon's Auto Accessory Sale

[illegible] Simon Supply Co., 207 N. 7th.

TIRES WANTED

[illegible]

TIRES FOR SALE

[illegible]

GOOD USED TIRES

[illegible]

EXCHANGE

[illegible]

TYPEWRITERS AND ADDING MACHINES

[illegible]

BICYCLES AND MOTOR CYCLES

FOR SALE

[illegible]

HORSES AND VEHICLES

FOR SALE

[illegible]

MACHINERY

WANTED

[illegible]

FOR SALE

[illegible]

MOTORS FOR SALE

[illegible]

RADIATORS

[illegible]

TRAILERS

[illegible]

ROOMS and BOARD

ROOMS FOR RENT—CITY

[illegible]

CENTRAL

[illegible]

SOUTH

[illegible]

ROOMS FOR RENT—SOUTH

[illegible]

WEST

[illegible]

ROOMS WITH BOARD

[illegible]

NORTH

[illegible]

ROOMS WANTED

[illegible]

ROOMS AND BOARD WANTED

[illegible]

ROOMMATES WANTED

[illegible]

RESORTS

[illegible]

HOTELS

HAMILTON HOTEL [illegible]

DEL MONTE HOTEL [illegible]

Branscome Hotel, 5370 Pershing [illegible]

HOUSES, FLATS, ETC.

FLATS FOR RENT

[illegible]

FLATS FOR RENT—CENTRAL

FRANKLIN, 2628A—Three-room flat. GOTTLIEB REALTY CO., 2302 Wash. (c7)

MARKET, 2738A—3 rooms, gas, newly decorated; rent $12; white only. KORTE-RUST REALTY CO., 816 Chestnut.

SOUTH

GRAVOIS, 8201—Modern second-floor flat of 4 rooms, bath and garage; $40. (5)

FLAT—5 rooms; south; to party buying part furniture. Call Forest 4623M.

LAFAYETTE, 4116A—4 rooms, sleeping porch and sun parlor; rent $60. WM. J. ABBOTT R. CO., 806 Chestnut. (c4)

SARAH, 14 S.—Flat, 5 rooms and bath; all conveniences. (c5)

SOUTHWEST

ODELL, 4940A—3 rooms, modern, to party buying part of furniture. (c89)

SHAW, 3839—5-room modern flat; all conveniences.

WEST

BELT, 1326—Lower 5 rooms; vacant; adults only.

EASTON, 4515A—4-room flat, bath, toilet, electric. (c)

DELMAR BL., 5577—4, 5 and 6 room modern apartments, $60 to $75. Forest 7738. (62)

ENRIGHT, 4122—Modern 6-room flat, now vacant; call and inspect. (c92)

KENSINGTON, 5244—6 rooms, $75; owner will repair. BEN ALTHEIMER & BRO. R. CO., 408-409 Wainwright Bldg.

LAUREL, 1472A—5 rooms, modern; vacant.

McPHERSON, 4018A—Unfurnished flat of 6 rooms, nicely arranged for subletting; immediate possession; opposite school; $60.

MAPLE, 5380—For lease, 6-room flat; three rooms newly decorated; large garage; immediate possession. Key 5250 Maple av. Phone Forest 1928. (c4)

MONTCLAIR, 1339—5 rooms, modern; tile bath; near Principia School. Cabany 3606R. (c89)

WINDSOR PL., 3825—3 rooms, bath, steam heat, electricity included; $25.

NORTHWEST

BELT, 1604A—5 rooms; all conveniences; adults only; $45. (c)

EMERSON, 5065—Four and five rooms; bath, gas, electric; adults; $40. (6)

NORTH

ASHLAND, 4721A—5 light rooms, bath, ...

APARTMENTS FOR RENT

WEST

NEW APARTMENTS

6609 Kingsbury bl., 4 rooms and sun parlor with Murphy bed, hardwood floors, steam heat, janitor service; will decorate to suit; also garages; open for inspection all day.
ANDERSON-STOCKE-BUERMANN, 808 Chestnut st. (c4)

DWELLINGS FOR RENT

SOUTHWEST

McCAUSLAND, 3735—4-room modern brick cottage for sale or rent.

WEST

TAYLOR, 1309 N.—6-room house; all conveniences. See 4766 Leduc. (c)

FOR RENT
RESIDENCE

5117 Washington; furnished; desirable location; rent $185.
J. I. EPSTEIN, Main 2162, 617 Chestnut.

NORTH

GARRISON, 2508 N.—6 rooms, bath, gas, electric, laundry, garage; adults; good neighborhood; 1 block to car line. (c5)

MARGARETTA, 4118 W.—$65 rent; dandy 7-room; furnace; conveniences. (c4)

APARTMENTS FOR RENT—FURNISHED

APARTMENT—Will rent beautifully furnished 5-room apartment until Oct. 1; unusually good terms; immediate possession. Olive 4359. (c)

FURNISHED APARTMENT—3-room efficiency. Call Lindell 785. (4)

FURNISHED APARTMENT—4 rooms, to party buying beautiful new furniture. Lindell 4613W. (c7)

FURNISHED APARTMENTS—We have over 25 vacancies in furnished apartments and flats of the better class, located West End and South Side; rental from $75 up. Lindell 363.

WEST

CATES, 5195—To share beautifully furnished apartment; Hodiamont cars. (c5)

DELMAR BL., 4315—Beautifully furnished 2-room apartment; adults; complete housekeeping; best class. (5)

DELMAR BL., 5711A— ...

REAL ESTATE

REAL ESTATE FOR EXCHANGE

HOUSE, 6000 west, convenient to 3 car lines; clear; as part pay on good West End 4-family flat. Box P-286, P.D.

"FOR Fine Farms Find Fisher First." Any trade matched. 923 Chestnut. (c8)

REAL ESTATE—WANTED TO BUY

WE want to sell your property. Chauncey H. Heath & Co., 818 Chestnut st. (c8)

PAY CASH for improved property of any kind if bargain. Olive 1226. Write or call BROWN, 925 Chestnut. (5)

REAL ESTATE Wtd.—Houses and flats for sale. List your property with us. No sale, no charge. BEN ALTHEIMER & BRO. REALTY CO.

FLATS, APARTMENTS WANTED

FLAT Wtd.—To buy, modern, 4 and 5 or 5 and 6 rooms; North Side preferred; can pay cash. Box N-160, Post-Dispatch. (89)

FLAT PROPERTY OR APARTMENTS Wtd.—In exchange for exceptionally well-built, modern residence in Compton Heights; finished brick garage, breakfast room, 4 family bedrooms, separate tile toilet, hot-water heat, hardwood floors.
JAS. C. CAMPBELL, LeGRAND JONES, Associated, 102 N. 7th st.

FARMS FOR SALE

"FOR Fine Farms Find Fisher First." Any trade matched. 923 Chestnut. (c77)

FARM—33 acres, 1 mile from town; all improvements; $800. 3744 Westminster.

FARM—Missouri; 50 miles of St. Louis; 100 acres; $15 acre; $500 cash; a bargain. Box N-17, Post-Dispatch. (89)

FARM—Illinois; 75 miles of St. Louis; 340 acres; 7-room house, large outbuildings, 200 acres under cultivation; $18 acre; $2000 cash; must sell. Box N-18, Post-Dispatch. (89)

FARM—87 acres, with fine improvements; in northern part of St. Louis County, 4 miles north of Black Jack, on the bluffs of the Missouri River; easy terms for quick sale; can give immediate possession. See owner, J. Chas. Mueller, 3129 N. Grand. Central 5522; Colfax 2447. Residence phone 5625. (c62)

ORCHARD—35 acres; ...

SUBURBAN PROPERTY FOR SALE

KIRKWOOD

HOUSE—451 George av., Kirkwood; 7-room modern house, $300 cash and $25 per month. KOTSREAN, 301, 722 Chestnut; M. 1195.

UNIVERSITY CITY

COTTAGE—4 rooms, gas and electric; in University City; can be bought on easy terms. Call Cabany 3511J. (c89)

LOT—50 feet on Delmar bl., 7600 west, at less money than any lot in this district; must sacrifice. Box P-53, Post-Dis. (c5)

9 AMHERST—U. CITY

This is a delightful home of 8 rooms; in perfect condition; sleeping porch; garage; price $16,500.

EDWARD L. BAKEWELL
Olive 5555. 118 N. Seventh st. (c4)

WEBSTER GROVES

RESIDENCE—10 rooms, all improvements; fruit, shades, sacrifice. Apply 55 Sylvester. (62)

TREMBLEY-WILSON R. E. & I. CO. Get our list Webster and Kirkwood property. (c8)

23 DENVER PLACE—NOW VACANT. Four-room cottage, on lot 50x150; block from Kirkwood-Ferguson car line; $2500; $500 cash, $25 per month. Call 207 W. Pendleton av., Brentwood, after 4:30 p. m.

IF you want to LIVE, live in Webster. Write for map and sales list of 90 homes. Dependable and aggressive real estate service. WEBSTER GROVES TRUST CO., Agent. (c8)

BUNGALOWS AND COTTAGES FOR SALE

SOUTH

BUNGALOW—Bargain; 3619 Hydraulic; 6 rooms, furnace, large bathroom; garage; fine condition. ALBERT WENZLICK, 1010 Chestnut. (c5)

BUNGALOW—3976 Schiller pl., 4-room frame, toilet, furnace and electric; lot 60x127½. For admission see ELMER J. A. SCHNEIDER REAL ESTATE AND INSURANCE AGENCY. Office, King's highway and Neosho. Phone Laclede 371J. (c91)

BUNGALOW—3740 Bamburger, 5-room, well-built and modern in every respect, with double garage. For admission see ELMER J. A. SCHNEIDER REAL ESTATE AND INSURANCE AGENCY ...

BUNGALOWS AND COTTAGES FOR SALE

NORTH

4241 WARNE AV.

Five rooms, bath, furnace and electric; corner lot; owner there. KORTE-RUST REALTY CO., 816 Chestnut.

FLATS, APARTMENTS, FOR SALE

APARTMENT—Six-family, 6 rooms; rent over $6800; West End, near Creve Coeur line. Box R-87, Post-Dispatch. (5)

FLAT—Modern 5-room; lot 50x140; hot-water heat; price $8750, on easy terms. Apply 3255 Pennsylvania av. (c5)

A LIBERTY BOND

Will pay you 5 per cent interest. This flat I am offering will net you 14 per cent, and it is just as safe; a double, with 3 rooms and bath each, gas and electric, in south part of city, for $8000; terms if desired. Box P-57, Post-Dispatch.

SOUTH

FLAT—New, at 3640 Bamburger. Apply 3255 Pennsylvania. (c5)

FLAT—3332-34 Illinois av., double, four families; offer wanted. STEIS & JERABEK, 1829 S. 18th. (c62)

FLAT—Double, 3 rooms, near Grand-Gravois; bargain. Wm. Appel, 3501 Gravois. (4)

FLAT—Modern 3 and 3 room flat, on California, near Cherokee. Apply 3255 Pennsylvania av. (c5)

FLAT—3630 Hydraulic; strictly modern; single; streets made; bargain. Inquire 3510 Utah.

FLAT—4 and 4 room, 1000 block on Morrison; price $3650. Apply 3255 Pennsylvania av. (c5)

FLAT—4 and 4 room flat on 3300 block Missouri; price $6500. Apply 3255 Pennsylvania av. (c5)

FLAT—3-room frame flat and 3-room cottage in rear; lot 30x130; in 4600 block Pennsylvania av.; price $3200. Apply 3255 Pennsylvania. (c5)

FLAT—Single, 3 and 4 rooms, bath, electric, in good shape; rent $570 per year; price $4000; terms; deal with owner direct and save commission. Box N-72, Post-Dispatch.

FLAT—1746-48 Preston pl.; double; baths, toilets, gas, electric, laundries; rent $744; price $6400; make offer. STEIS & JERABEK, 1829 S. 18th. (c62)

FLAT—Single; 4154 Shenandoah, 6-7 rooms; fine condition; lot 33x125; near Shaw's Garden ...

RESIDENCES FOR SALE

RESIDENCE—8 rooms, bath, furnace; garage; St. Pius parish, 1 block from T. G. Park. Grand 5145M. Box N-84, P.-D.

SOUTH

DWELLING—1821 Schild av., 6 rooms, electric, garage; low price. STEIS & JERABEK, 1829 S. 18th. (c62)

DWELLING—For 3 families; electric, gas; 1410 S. 11th st., offer wanted. STEIS & JERABEK, 1829 S. 18th. (c62)

HOUSES—2000-02 Rutger; two houses, 6 rooms, bath, gas, furnace; rent $52 month; bargain; $500 cash. KOTSREAN, 301, 722 Chestnut; M. 1195.

RESIDENCE—4753 Alaska av., 9 rooms, bath; electric; excellent condition. Bellefontaine cars. (92)

LEASEHOLD—Three-room brick, 1323 Russell av.; offer wanted. STEIS & JERABEK, 1829 S. 18th. (c62)

TOWER GROVE HEIGHTS RESIDENCE
3893 Hartford st., 7 rooms, bath, furnace, slate roof; lot 33 feet front; $9250. KOLLAS-LUPFER R. E. CO., 1138 Chestnut

2726 GEYER AV. $4000
Six-room residence; finished attic, bath, electric; newly painted and decorated; immediate possession. KOLLAS-LUPFER R. E. CO., 1138 Chestnut

$500 CASH

1012 Rutger st.; 7-room house, arranged for 2 families; a very good investment; $3250. ROETTGER-MASEK REALTY CO., Olive 3660. 19 N. 7th st

2832 Henrietta St.; Sacrificed

Six rooms, bath, electric, furnace; $1000 down, at old price. GLICK REAL ESTATE CO., 824 Chestnut.

BEAUTIFUL HOME IN WOODLAND.
2561 Terrace lane; 7 rooms, reception hall, furnace, bath and electric; lot 75x180; too large for present owner's family; price is right. SCHAEFFER REALTY CO., Olive 5671.

RESIDENCE—South Side; house vacant; 4203 Shenandoah av.; $15,000; this lovely home, 10 rooms, hot-water heat, oak and bird's-eye maple finish; double brick garage; lot 100x128; you should not overlook this splendid opportunity. BEN ALTHEIMER & BRO. REALTY CO.

3711 HICKORY ST.
NOW VACANT; CAN GIVE IMMEDIATE POSSESSION.
9-ROOM RESIDENCE FOR $2500 ...

RESIDENCES FOR SALE

WEST

Washington Heights Homes

5748 De Giverville, well-built, 7 rooms, sleeping porch, metal strips; brick garage; reduced to $12,000; see owner.

5792 Waterman, 10-room bungalow; green tile roof; hot water heat; large lot.

5860 De Giverville, 7-room house; garage; sleeping porch; owner will show; $12,000.

4626 Westminster, 6-7 room flat; 1st floor ready to move into; open.

4105 Camilla (N Taylor); comfortable 6-room house; bath; lot 50x160; corner Kossuth; owner will show

GRACE REALTY CO., 100 N 8th st

NORTHWEST

RESIDENCE—Beautiful 9-room residence, all conveniences; a safe investment for your savings. Forest 8386M. 5117 Garfield av. (5)

NORTH

RESIDENCE—1705 Bacon st., 6 rooms, bath, electric, newly painted; excellent condition; price $3500. GEO. F. BASHFORD, 715 Chestnut st. Main 1049. (c4)

DOCTOR'S OPPORTUNITY
1221 N. GRAND AV.

Residence of a late physician, with an unusually well-established practice. This will be very valuable to doctor buying the premises; land value also has very good future. Appointment to inspect is necessary. Phone McNair-Bakewell, Olive 5555, for appointment.
EDW. L. BAKEWELL, REAL ESTATE, 118 N. 7th st. (c4)

BUSINESS PROPERTY FOR SALE

SOUTH

STORE BUILDING—4350 Hartford; flat above and large brick garage; low price. AUG. H. GERLING R. CO., 819 Chestnut.

REAL ESTATE—FOR COLORED

$500 CASH BALANCE TERMS
At 1033 N. Compton, 5 rooms 1st floor, 6 rooms 2d floor, 2 rooms 3d floor; 3 baths, electric, double brick garage; owner first floor.
KORTE-RUST REALTY CO., 816 Chestnut ...

Is Every Day Milk any better than Bottled Milk?

Yes, if by "better" you mean richer, always much more handy and usually more economical. The fact is, delicious and creamy Every Day Milk is double the richness of the finest bottled milk! That is why it is the choice of expert cooks, of cereal-loving children, of people who like richer tea and coffee. Prove it to yourself and your pleased family this very day—by trying a tin!

Nestlé's Food Company
For over half a century makers of Nestlé's Milk Food for Babies

NESTLÉ'S
EVERY DAY MILK

NEW ATTACK ON U. R. RECEIVERSHIP FILED

J. W. Seaman Alleges Danger of Foreclosure by the Suburban Bondholders.

Another motion to set aside the receivership of the United Railways Co., as at present established under the suit filed by Samuel W. Adler, a bondholder, an to appoint a receiver or receivers under the pending suit of John W. Seaman, a stockholder, was filed in the United States District Court yesterday afternoon by Ephrim Caplan, John S. Leahy and Walter H. Saunders, attorneys. Caplan filed the original and amended receivership suits for Seaman.

The United States Court of Appeals about a year ago overruled the consolidation of the Adler and Seaman suits and ordered that the receivership stand under the Adler bill.

Another Motion Pending.

Caplan last March filed a motion to dissolve the Adler bill receivership under which Rolla Wells is the receiver, and to base the receivership on the Seaman bill. This motion is still pending. In it Caplan alleged that the Court was without jurisdiction in the Adler case and that the Adler suit was the result of collusion between Adler and officers of the United Railways Co. to prevent a thorough investigation of the conduct of the company's affairs.

In the motion filed yesterday the only new allegation made is that the present receiver has permitted bonds of the St. Louis & Suburban Co. to be in default and that because of the doubtful legal standing of Receiver Wells under the Adler bill he has been unable to obtain funds to redeem o rextend the defaulted bonds.

Danger of Foreclosure Alleged.

The petition says that there is grave danger of a foreclosure by the Suburban bondholders, with consequent passing of the Suburban system from United Railways control. The right-of-way of the Suburban, now known as the Hodiamont system, from Vandeventer avenue to the city limits is owned by the United Railways Co. The petition says this right-of-way would in time be most desirable for an elevated road or a subway and should not be permitted to pass from the hands of the United Railways Co.

ARKANSAS MINISTER TO BE TRIED SEPT. 12 IN KILLING OF WOMAN

Change of Venue From Mount Ida Denied the Rev. H. W. Hughes, Prisoner for 10 Weeks.

By the Associated Press.

MOUNT IDA, Ark., Aug. 4.—Judge Scott Wood this morning refused to grant a motion for a change of venue in the case of the Rev. Hardin W. Hughes, indicted yesterday on a charge of first degree murder for the death last May of Mrs. Anna McKeenon, 54 years old, whose land near here was reputed to contain valuable mineral deposits. Trial was set for Sept. 12.

Hughes, who is 63 years old, and a superannuated minister, was indicted on three counts. One of them charged him with the murder of Mrs. McKeenon, while the others charge him with being an accessory before and after the murder.

The minister was brought to Mount Ida late yesterday from Hot Springs, where he has been confined for the last 10 weeks. His motion for a change of venue was based on the contention that he could not receive a fair trial in Montgomery County because of the feeling against him.

New York Candy Firm Cuts Prices.

By the Associated Press.

NEW YORK, Aug. 4.—A reduction of 33 1-3 per cent in candy prices was announced yesterday by George W. Loft, Inc., one of the largest chain store candy firms in the city. This cut follows closely after that of another large retail firm, the president of which announced that his firm, along with several others in the candy business, had been making 300 per cent profit. Coincident with the announcement of reduced prices it was learned that the wages of the Loft employes would be reduced 12½ per cent.

Make it of Muslin

You won't have to bargain-hunt if you plan to make garments and household things of Fruit of the Loom.

It is easy to sew on, gives long service, and launders perfectly.

For over seventy years it has been the same high-quality muslin, always sold at a reasonable price.

Fruit of the Loom Muslin

You will find the 36-inch width most economical for making aprons, pillow cases, pajamas, nightshirts, men's shirts, underskirts, rompers, and other articles.

There are a number of articles such as sheets, pajamas, nightshirts, men's and boys' shirts, that you can get all ready-made of Fruit of the Loom. And they are made by reliable manufacturers, whose workmanship you can depend on.

Ask for Fruit of the Loom by name and look for the label, both on the bolt and in ready-made articles. It means satisfaction.

CONSOLIDATED TEXTILE CORPORATION
Also Makers of Windsor Crêpe and Other Fine Cotton Fabrics
Converse & Company, Selling Agents
88 Worth Street, New York

FRUIT OF THE LOOM

WURLITZER
TRADE MARK REG.
1006 Olive St.
Between 10th and 11th Sts.

The Apollophone
TRADE MARK REG.

Player Piano and Phonograph built together. Both are improved. Played separately or together. Drop in to listen.

Bond's Clothes

GOOD AS THE NAME · BOND'S · Factory to Wearer

Bond's Summer Suits Now Priced Just Above Zero!

You can be comfortable in spite of the heat—and it won't 'cost you a fortune' either. Here are *hundreds* of fine, two-piece summer suits. Breeze weight materials, tailored as perfectly as is possible—styled right and *guaranteed* to give the utmost satisfaction.

Specially Priced for Quick Clearance

Extra Special

Broken sizes and odds and ends of $35 suits have been placed in one lot to sell special at

$18

We're not going to carry any of them over to next season if low prices will sell them now. They'd be *perfectly good* next season, of course—but Bond's policy is to sell this season's merchandise *this season*, regardless.

All of Bond's Palm Beach and Havana Cloth Suits

$12.00

All of Bond's Genuine Silk Mohair Suits

$15.00

All of Bond's Fine Shantung Silk Suits

$22.50

White Flannel Trousers $7.50

Separate Trousers

Blue serge and Striped Worsteds.

Worth $10 to $12

$4 $5 and $6

Bond's New Fall Suits Arriving Daily

The advance showing is now ready and we are receiving new shipments daily from our Eastern factories.

This early display is intended especially for college men, who must prepare early to fill their Fall and Winter Wardrobe supply.

Bond's Prices Are

$25 and $35

BOND'S

J. L. ADRIEN, Mgr.
Arcade Bldg., Olive at Eighth Street

Cleveland Detroit Akron Toledo Pittsburg Youngstown Louisville Columbus Cincinnati St. Louis Kansas City Lorain

ST. LOUIS POST-DISPATCH

DAILY MAGAZINE

Three-time American woman tennis champion who is most likely opponent for Mlle. Lenglen: Miss Mary K. Browne of California, in action. —Wide World Photograph.

American artist and his wife come home from France for the summer: Mr. and Mrs. Waldo Peirce. —International Photograph.

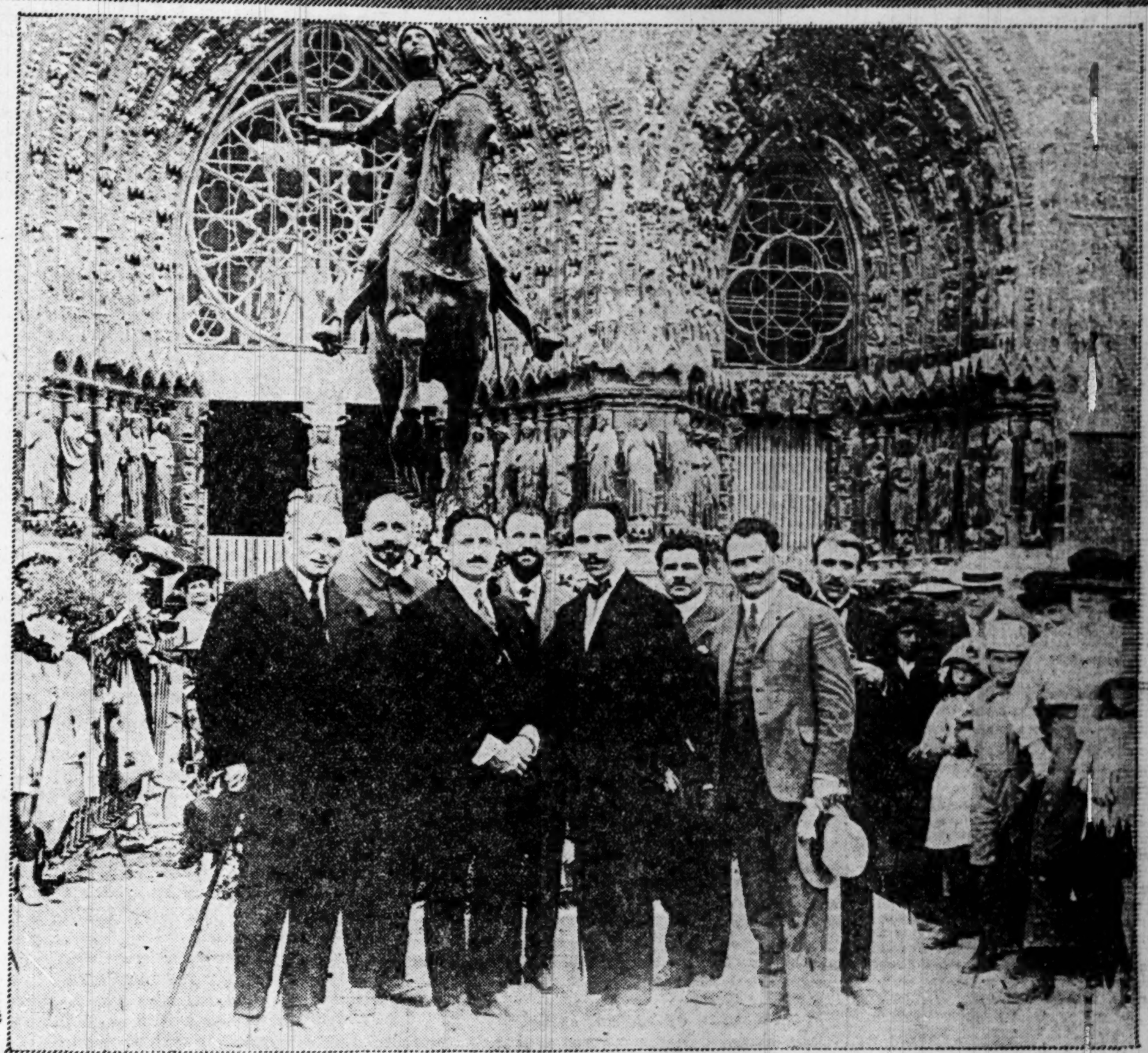

Restoration to its old pedestal in front of Rheims Cathedral of historic statue of Joan of Arc, by Soldier Authors of France, officers of which are in foreground. The statue was removed during the German bombardment. —Wide World Photograph.

Chicago broker, accused as master mind in mail robberies aggregating over $5,000,000: John W. Worthington.

American newspaper woman released from Russian soviet prison after a year: Mrs. Marguerite Harrison. —International Photograph.

New world's champion horseshoe pitcher: Charles C. Davis of Columbus, O. —Underwood & Underwood Photograph.

A group of Princeton undergraduates now in England to study social and industrial conditions. All are expert "jazz" musicians and are paying their way by giving "jazz" concerts. —Underwood & Underwood Photograph.

Fusion (Republican - Independent-Democratic) nominee for Mayor of New York against Mayor Hylan. William H. Curran, now president of Borough of Manhattan. —Underwood & Underwood Photograph.

Prince Engalitchiff of Russia, comes to America to enter Brown University to get a democratic education. —Wide World Photograph.

ST. LOUIS POST-DISPATCH

Founded by JOSEPH PULITZER Dec. 12, 1878.
Published by the Pulitzer Publishing Co., Twelfth and Olive Streets.

POST-DISPATCH CIRCULATION
Average 1920:
Sunday Average 361,964
DAILY AND SUNDAY AVERAGE, 191,086

THE POST-DISPATCH PLATFORM.

I know that my retirement will make no difference in its cardinal principles, that it will always fight for progress and reform, never tolerate injustice or corruption, always fight demagogues of all parties, never belong to any party, always oppose privileged classes and public plunderers, never lack sympathy with the poor, always remain devoted to the public welfare, never be satisfied with merely printing news, always be drastically independent; never be afraid to attack wrong, whether by predatory plutocracy or predatory poverty.

JOSEPH PULITZER.

April 10, 1907.

LETTERS FROM THE PEOPLE

Noise.

To the Editor of the Post-Dispatch.

LET'S get together in making St. Louis a better place in which to live, by concentrating on its worst evil—unnecessary noise, especially during the night.

The useless barking dog, the early milkman, with his clinking bottles, his "whoas and gid-ups," who has no regard for his fellow-man; the crowing rooster, braying donkey, blowing whistles, ringing bells, etc. Give the man and woman who must be at work at 8 a. m. or earlier an opportunity to get the required sleep to fit them for their duties.

B. CONSIDERATE.

Would Pardon War Prisoners.

To the Editor of the Post-Dispatch.

IN reference to an article published in your paper of July 30, 1921, J. G. Emery, national commander of the American Legion, wired a protest to President W. Harding opposing the pardon of E. V. Debs and other war prisoners and assured the President that no action the administration could take would draw the fire of ex-service men more promptly or unitedly than the pardon of E. V. Debs. I believe J. G. Emery, by his assertion, is doing an injustice to the millions of ex-service men who are not members of the American Legion. I, for one, and numerous other ex-service men, favor the immediate pardon of E. V. Debs and other war prisoners.

H. B., EX-SOLDIER.

Movie Improvements.

To the Editor of the Post-Dispatch.

I SHOULD like to ask why there is not a law requiring moving picture houses to make the following improvements. Require the arms of all seats in theaters to be in one solid piece and extend out past the knees and to the floor, in order to protect women patrons from the insults of mashers.

Require sufficient space in front of all seats for people to pass without the necessity of the seated patrons getting up and losing part of the show.

Require all theaters to have their windows and doors open and plenty of fresh and artificial air during the whole performance and at all seasons, especially during the summer months.

E. F. K.

The 25-Cent Seats.

To the Editor of the Post-Dispatch.

AS ONE of the enthusiastic spectators of the opera last Sunday evening, I wondered why there were but three people sitting in 25-cent seats. There was an immense crowd in front of that section. The free seats were packed; people sat in the aisles; many stood up during the whole opera. And yet those seats remained practically empty. Aren't they worth 25 cents more than the free seats? Why not make them free next season?

OPERA FAN.

She Can Bake Pies.

To the Editor of the Post-Dispatch.

"MISSOURIAN" must be a man, because "Pies like mother used to bake" is a typical masculine expression. I never knew that you ever could get "pies like mother used to bake" at any bakery or restaurant in St. Louis or elsewhere. But you can get a wife that can bake that kind. I make pies just like my mother and every other good mother used to make and I always use nutmeg flavoring. I'm from Missouri, too.

BRUNNETTE.

Youth and Old Age.

To the Editor of the Post-Dispatch.

WHY do so many of our old men pose as "boys?" Why do they feel flattered at being called young? One would think the yelling, the giggling and the silly and senseless chatter in the pandemonium all around them would make them feel glad they were old; glad that they were no longer classed with that element. As long as they are physically fit to provide for themselves and mentally fit to enjoy life, it should not be a compliment to anybody to be called young. Rather, it should be a mark of distinction to be classed among those who are at the guy ropes, holding the old world steady, to keep it from being turned upside down by giddy and hare-brained youth. Old age has nothing to envy in youth but its strength, and that is not intellectual; and it is the intellectual part of the human being which gets most of the enjoyment out of life.

ERNEST DEBERTSHAUSER.
Cottleville, Mo.

Wholesale Pie Prices.

To the Editor of the Post-Dispatch.

I WONDER if anyone is cognizant of the fact that our wholesale pie bakers are still charging top prices for their pies? They are getting the same prices as during the war. Is this condition fair? Sugar is down from 30 cents a pound to 6½ cents; flour and lard and tinware down in proportion. And, allowing that their labor is the same, they should do as other manufacturers are doing, come down to a fair price. We restaurant keepers have all cut prices and will cut further if some of our costs are put down so we can.

J. SKECK.

GOVERNMENT'S INCAPACITY.

Government's ineptitude for business is rather ludicrously demonstrated by the ruling of the Interstate Commerce Commission on an application of Henry Ford to reduce the freight rate on stone between two Michigan points. The explanation given is that the commission's regulations will not permit such action. It seems that Ford reduced the rate on this commodity on July 26 and the regulations require an interval of 30 days between reductions.

The incident is welcome. Its naivete is refreshing. Its guilelessness is beguiling. Theory supersedes condition. Regulations take precedence over rates. Rules are sacrosanct and must be preserved inviolate and inviolable, though industry languish.

Mr. Ford's experience is not new in principle. Its novelty is a matter of direction. Requests as to rate changes have, generally speaking, been ascending. Even so, that is no proof of iniquity. But that apart, business finds Government a difficult partner. The inertia of commissions or bureaus is irksome. More, it is deadly.

In the Ford episode the delay, perhaps, is negligible and no untoward consequences may ensue. But in numerous applications to the Interstate Commerce Commission the delay has been protracted and decision withheld so long as almost to be a denial.

Business cannot await the pleasure or convenience of Government bureaus. Business strategy, obviously, is the product of study and thought, but, tactically, business must be free and competent to decide on the spur of the moment. In the philosophy of a Government bureau there is no such event as an emergency, there is no occasion for immediate action. The reason for that is plain. The gentlemen who constitute our Government bureaus or commissions are not dependent for their livelihood upon the success of the business they manage. Their sleep is not disturbed by notes due or bills payable. They are quite unvexed by the commonplace problem of bread and butter. They view the whole panorama from a detached, serene, secured position. And because of that fact they are unfitted for the day's relentless work which they assume to perform. Such unfitness is not their fault. Any other men in the same position would similarly be disqualified.

Business is not a bureaucratic pastime. Business is a barefisted fight, inexorable in its demands upon the time and energy and skill of its practitioners. Procrastination is its death warrant. Its imperative injunction is NOW.

NOW is something which creaky, Fabian Government never can know and never can understand. That is why Government is congenitally incapable of transacting business.

◆◆◆

Some young men who might otherwise be sowing their wild oats are now busy making corn mashes.

◆◆◆

VICE OF PATERNALISM.

Each passing day adds new and diverting features to the tragi-comedy of errors which mark the efforts of the citizens of St. Louis County to get at the bottom of the liquor situation there. Originally Sheriff Willmann was accused by fellow officials of dereliction in enforcing the law against "moonshining." Now come still other officials, as well as citizens, to accuse the first accusers of being themselves guilty of marketing the product of the stills which the original accusers accused the Sheriff of failing to suppress. Whether a fourth element will now enter to accuse the accusers of the accusers of the Sheriff, remains to be seen.

What a refreshing spectacle for the taxpayers who furnish the salaries of all these officials—accusers and accused, of the first, second and third parts! And what a commentary on the state of affairs that follows the efforts of a short-sighted minority to regulate the personal tastes and habits of the unorganized but rebellious majority! The situation is an instructive lesson in the vices of paternalism.

◆◆◆

There are always new worlds to conquer. The quest of the North Pole did not end with its discovery. Now they are going to fly over it. The next thing may be an effort to bomb it from the air or control it by wireless.

◆◆◆

FIFTY-FIFTY AMONG MOTORISTS.

When Hugo Mitzsche and Charles Mueller, out taking the air in their automobiles the other night, had a collision at Russell and Jefferson avenues, everything was propitious for a fight and a lawsuit and lawyers' fees and court costs and the devil to pay generally. But nothing of the kind happened. When a policeman arrived they told him they had talked it over and had decided that they were equally to blame and were going to split 50-50 on the damages and it would not be necessary to arrest anybody. The policeman wrote a report and the incident was closed.

All automobile owners and drivers will please take notice. There is need for more of this 50-50 spirit among motorists. There is plenty of the other kind, which undertakes to place all the blame for every misadventure upon the other driver. Not in all automobile accidents, but in a great many, there is negligence on both sides and if equal blame were acknowledged and equal damages assumed by the participants, even and exact justice would not be greatly cheated.

There are, of course, reckless and criminally careless drivers, who are a menace to all other drivers and all pedestrians, but the great majority of drivers consider their own safety and the safety of others. The streets are crowded, but there is room for all if due care is exercised. When accidents do happen, as they will sometimes happen, it is probable that fair appraisal of the circumstances would show an approximately equal distribution of the blame.

◆◆◆

If they increase the tax on some brands of cigarettes we will have to take to using tobacco.

◆◆◆

NO PAINLESS TAX EXTRACTION.

Congress has a hard problem before it; the problem is to make a shift of taxation look like a reduction of taxation.

After announcing that the expenditure of the Government would reach $4,600,000,000 Secretary Mellon suggested ways and means of raising that amount which shocked Chairman Fordney of the House Ways and Means Committee and his fellow congressional politicians because the Mellon shift hit the largest possible number of voters in a way that would make them know they were hit. He shifted the taxes from the few rich to the many with little wealth. His plan won't do.

The congressional politicians will try again. They will seek diligently for a scheme of taxation which will take money from taxpayers without letting them know that their pockets are being picked and making them think that the other fellow's pocket is being picked. It's a hard task and will cause much sweating in Washington and subsequently much swearing throughout the country.

Congress and the administration have gone at the problem in the wrong way. Instead of hitting the taxpayers they should hit the $4,600,000,000. They should reduce the numerator of expenses instead of raising the denominator of taxation.

There is no relief for the people in shifting or revising taxation. Certainly revision is necessary to equitable and practical taxes, but reduction is the essential thing to satisfy the taxpayers. Economy is imperative. Reduce the outgo to fit the income—slash expenditures, cut down all unnecessary expenses. Take the Government out of costly business. Shut off its paternalistic indulgences. Stop trying to regulate everything and everybody with costly hordes of regulators. Cut down the civil army until the military forces can be reduced. It is preposterous that three years after the war the people of the United States, suffering from industrial and commercial depression due to the war, should pay $4,600,000,000 to run the Government. The cost of extravagance is hardship and poverty.

The process of painless extraction of taxes has not yet been discovered.

◆◆◆

Ford ran over the Interstate Commerce Commission traffic signals.

◆◆◆

TECHNICALITY PREVAILS.

It will take a good deal more than the verdict of the jury to convince the general public that all was as it should have been in the 1919 world series baseball games. The memory of the players' own confessions, with their detailed and specific narrative of events entering into the conspiracy that was alleged, is entirely too fresh and too vivid in the mind of the average fan to be entirely obliterated by the legal finding.

The character of the State's witnesses may not have been such as to favorably impress the jurors, but the fact remains that their testimony agreed, in important particulars, with what actually happened. There may not have been convincing evidence that the players violated the laws of the State of Illinois—evidently the jurors thought not—but there certainly was enough to prove that they violated all the rules and ethics of fair play, fidelity and good sportsmanship. Technicality prevailed over fact.

Plainly, from his statement, this is the opinion held by Judge Landis, the official arbiter, and, almost as certainly, it is the feeling of the real arbiters, the fans. The Judge is right. Keep these men out of baseball.

◆◆◆

Missouri did not turn her back on the boys who went to the front.

◆◆◆

DARK CHAMBER METHODS.

The public protest that followed the announcement of the East St. Louis Park Board's intention to purchase a large tract of land at a price which has been denounced as exorbitant, and which, at least one member of the board has characterized as unjustifiable, emphasizes once more the folly and danger of a practice which has got many another municipal official into trouble. That is the practice of determining upon important official acts without first apprising the taxpayers.

The situation here, as in other such cases, was very simple. If the land was necessary, and the price reasonable, then the board had nothing to fear from acquainting the public with its contemplated move. Failure to do so always makes the public suspicious, and justly so. The people never will be satisfied with official conduct which consists of making decisions in the dark and announcing the result afterward.

◆◆◆

The tax man is coming back to see if he forgot anything.

◆◆◆

It may be news to some that there are 60,721 automobiles in St. Louis, but the traffic policeman at Twelfth and Locust street knew it all the time.

◆◆◆

Until they find a way to make the ocean dry strong drink will continue to come in schooners.

AND HE WANTS TO MANAGE THE WORLD.

—Chicago News.

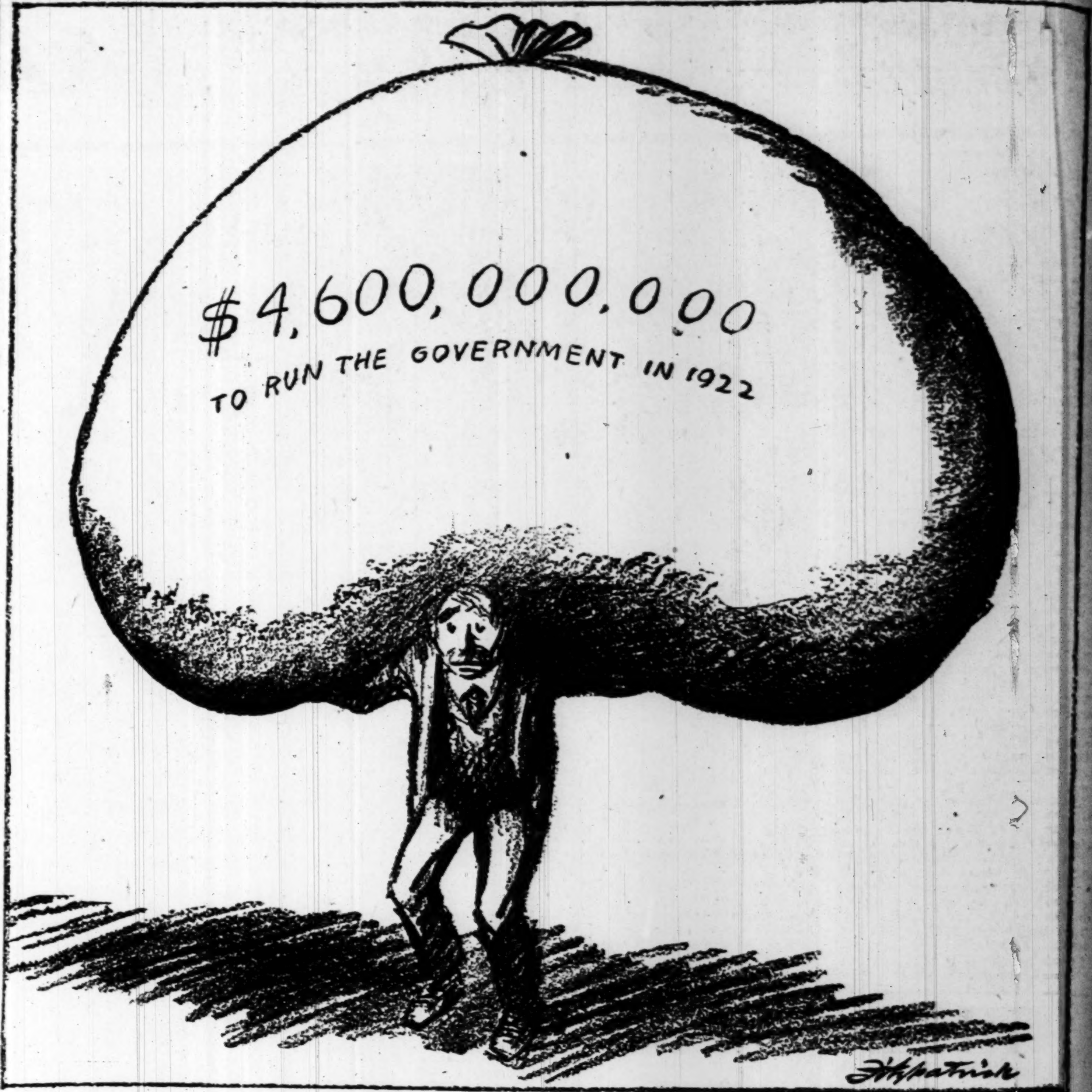

"HELL AND MARIA!"

JUST A MINUTE . .

Written for the POST-DISPATCH
By Clark McAdams

MR. ANTWINE'S OPINION.

"THERE is a point in the course of reconstruction at which we seem to stick for want of not being able to think ourselves past it," Mr. Antwine said.

"This is price. We all think we were not making enough profit before the war, and we hope to be reconstructed on a somewhat higher level. Business halts here with great stubbornness. So does labor. The farmer has tried to do the same thing, but since he is unique in having his prices fixed for him he has not been able to do it.

"The impression that we can re-establish ourselves at a level of greater profit to ourselves than we have customarily enjoyed probably arises from the fact that this has been done from time to time. What we do not appreciate is that no other time quite like our own is to be found in history. If Europe, for instance, had the money with which to pay big prices for our goods, the ground upon which we are standing with such determination would be solid enough. The thing that makes it untenable is that there is no one with the money to do this.

"Maybe Mr. Harding could tell us this in such a way that we could believe it. He seems to have performed that office for us in the matters of the soldiers' bonus and the proposed import duty on oil. No move has been made for either since he told us why they are impossible. We need to be convinced in the same way that anything better than the profits we had before the war is impossible. Indeed we will do better than I think we are going to do if we emerge at last with even pre-war profits.

"The Steel Trust is beginning to realize the truth. We are told that competition is compelling it to cut prices again, but the greater likelihood is that the Steel Trust knows the great harvest to be over. Within 30 days we could have entire reconstruction and be on our way to a rehabilitation of business if everybody would clutch and hold onto that truth.

"We are all humbugging ourselves in the delusion that we are humbugging one another," Mr. Antwine said. "Each of us hopes to be the exception."

• • • •

"I left a book in the Pullman, George; how do I get it?"

"Well, suh, Ah reckon you jest have to go to de office of de Criminal Assosashun."

"What's that, George?"

"Why de Criminal Railroad 'sosashun. You know the railroads ain't seprat railroads when dey gets to St. Louis; dey's all jine together in one big Criminal Association."

"Oh! The Terminal!"

"Yes, sah, the Criminal, dey's all one big Criminal Railroad when dey gets to St. Louis."

SCIPIO AFRICANUS.

• • •

THESE HARDING TIMES.

(Sikeston, Mo., Standard.)

Citizens of Zeta, Mo., while watching a north-bound freight train pass through the city counted 135 men on the train stealing rides. It is thought that the men were going north to look for work. They were seen hanging to every part of the cars, it is said, some riding the rods, while others sat boldly on top of the cars.

Frederick O'Brien tells in his "Mystic Isles of the South Seas" of a Russian whom he met on Tahiti. He found the gentleman, who has an American wife, living on one of the innumerable little coves of that beautiful isle in something of the simplicity which Pastor Wagner and Col. Roosevelt urged upon us all. The household budget was $16 per month. They had sea food, fruits and vegetables. Their home was built half on land and half over water. The scene from the porch was one of the most fascinating in the Pacific. Books and periodicals consumed most of the family excess. To this man the United States, which could produce Rockefeller and Morgan, is something of a phenomenon. They would like to come here, neither feeling very useful in Tahiti; but it is too early for anyone to urge reason upon us while we are insensible of the weight of the 2 per cent. So there they are—waiting. We are glad they have such a nice place in which to wait, because it is going to be a while. If you doubt it, read the articles by Vice President Coolidge now running in the Delineator. They are about reds. The Vice President finds the woods full of them. They are in even such schools as Radcliffe, Vassar, Wellesley. All the great universities are saturated with radicalism. Indeed, he finds it wherever there is thought—and people will think. We wish Little Cal could do it. The gulf between his mind and that of the clear-seeing man on Tahiti is wider than the Pacific; but do not despair, gentle reader: we shall get across somehow. We must do it, else the 2 per cent became in time the 1 per cent, then the one-half—and then some Colossus who would, truly, bestride the world.

• • •

From newspapers that claim to be biggest but won't print circulation figures;
From newspapers that are still trying to Deify Mr. Wilson;
From newspapers that print "In Memoriam" doggerel (see adv. rates) tacitly claiming to have readers in Heaven and Hell;
From newspapers that warp the news according to political bias;
From newspapers that think they are fooling anybody;
From editors who criticise everything the President does;
From editors who criticised nothing that his predecessor did;
From editors who insist that the 7,000,000 majority is not a true index to popular sentiment;
From editors who think they are molding public opinion;
From "Columnists" who do not write their own columns;
From "Columnists" who print "funny" signs;
From "Columnists" who print Ouija board poetry;
From "Columnists" who are not yet reconciled to Mr. Cox's defeat;
From "Columnists" who write about themselves;
From "Columnists" too timid to print this,
YE GODS AND LITTLE FISHES DELIVER ME.

PAX.

• • •

Two Illinois men have been arrested for trying to bring beer into St. Louis. Anybody who would try to bring beer into St. Louis ought to be arrested.

• • •

COUPLET.

TAKE a couple of cups of raisins—
Of sugar a couple of cups.
Boil with water a couple of hours.
In a week try a couple of sups.
If the couple of sups affect you,
Drink a couple of cups or more.
And I'll wager a couple of dollars
You'll couple right up on the floor.

ELECTRICUS.

The MIRROR [of] PUBLIC OPINI[ON]

THE "MOVIES" IN EDUCATION.

From the World's Work.

A COMBINATION of non-theatrical pro[ducers] for the development of educational-ind[ustrial] films has been formed, with distributing a[gencies] throughout the United States. Since the f[ield is] so ripe, this new development of the "m[ovies]" ought to be extremely rapid. A picture is [more] easy to understand than a book and it is more easy to remember; it takes less intelli[gence] to grasp. For this reason the use of m[oving] pictures in education is both good and ba[d. It] is good so far as instruction can be given a wider range of intelligence and more effici[ently]; and it is bad so far as it fails to develop ima[gina]tion and, in fact, tends to throttle imaginati[on by] substituting itself for it. For memory de[pends] on visualization, and both picture and ima[gina]tion produce that, but they do not produce [each] other. Of these two forms of visualization, i[magi]nation is the more valuable because it carri[es] beyond the original concept, while a picture [pro]duces a visualization of itself and little [...] But certainly the "movies" can teach where [other] methods have failed, and with much gr[eater] speed. This development is at hand. From [being] a training school of immorality and lawles[sness] the "movies" are to become a medium of valu[able] instruction.

PURCHASING POWER REDUCED.

From Harper's Magazine.

MANY factors, aside from the fall in [...] values and the curtailment of the bu[ying] power of one-half the inhabitants of this c[oun]try, enter into the equation of industrial de[pres]sion, and some of these are operating in the [...] same way. It has not been the farmers [and] planters alone, for example, who have suf[fered] from the decline in commodities. Enor[mous] losses have been incurred by numerous large [cor]porations through a shrinkage in inventories [and] the same is true of countless merchants and [...]ers. And it should be remembered also tha[t the] present reaction is not confined to this co[untry] alone; it is of world-wide application, and [what] has happened here has happened elsewhere. [In] other words, there have been very heavy los[ses in] other countries through declines in commo[dities] like silk, coffee, tea, rubber, wool and sugar [and] countless other things.

MOBBING THE JAPANESE.

From the San Francisco Chronicle.

IT is not desirable that white and Oriental [...]ers should be so closely associated in [...] country as to compete for work. Should a [...] of American workers attempt to establish [them]selves in Japan they would be lucky if th[ey got] out alive. Realizing the inevitable frictio[n...] of considerable experience we in Californ[ia...] determined that Oriental workers shall b[e kept] out of the State. But that does not mea[n that] the decent citizens of California will toler[ate for] one moment such proceedings as the att[ack of] a mob on the Japanese cantaloupe workers [in the] Turlock district. As it was an outrage, it [is] evident that there was not a person in th[e mob] who is fit to be among us. Japanese [who are] lawfully in this State are entitled to e[very pro]tection with which the State and nation [sur]round them. In that respect their r[ights are] equal to our own. And the power of [the State] must be used to the utmost to ferret [out and] put in jail the malefactors who made th[e attack.] In the first instance, it is up to the p[eople of] Turlock itself, which has been thus d[isgraced.] We desire the races to be separated by [...] But we propose to accomplish it by law[...] decided upon in friendly discussion. [It is said] that the mob was composed mainly of I. W. W.'s. Very likely. We do not know. If so, [...] be said that as between the Japanese and I. W. W.'s our choice would be the Japanes[e].

Uncommon Sense

By JOHN BLAKE

Work and Worry Are Bad Team Mates.

(Copyright, 1921.)

If you must worry, don't work at the same time. Work and worry are bad team mates. They pull in opposite directions, which makes progress impossible.

Far better not to worry at all, but as well tell a man not to grieve as not to worry.

Unless you are singularly free from nerves, worry will come to you and will not be put off.

But when the worrying time comes postpone work. Devote your time to your worry till you get rid of it, which you usually will.

But never undertake an important task on whose issue your future in any way depends while you are worrying about anything under the sun.

Mental hazards in golf illustrate the impossibility of worry and accomplishment in the same second.

The player who is worrying about the difficulty of jumping a water hazard or a ravine, thinks about that and forgets how to make the stroke. He lands as a result with a plop! in the water or with a chug! in the ravine.

Even an experienced bookkeeper cannot add up a column of figures if his mind is on some trouble that monopolizes it.

The mechanical adding machine, which cannot worry, never makes a mistake.

If you have troubles you must naturally think about them, and try to solve them. But make that a separate department of your daily task.

If you find them intruding in your regular work banish them if possible. Try to get so absorbed in what you are doing that you will forget them for the time.

Then buckle into the job and get it done.

If that is impossible, knock off altogether or employ yourself on routine matters which require little mental effort. These can sometimes be attended to, even if worry is harnessed with work. They will not be done well, but they can be done.

For the big job, however, you need concentration, which means the centering of all your mental faculties on it. Trying to do it when you are harnessed or annoyed or afraid is utterly beyond you. The worry will butt in, and the task might as well have been left undone as far as results are concerned.

AFTER THE SIXTH SWING

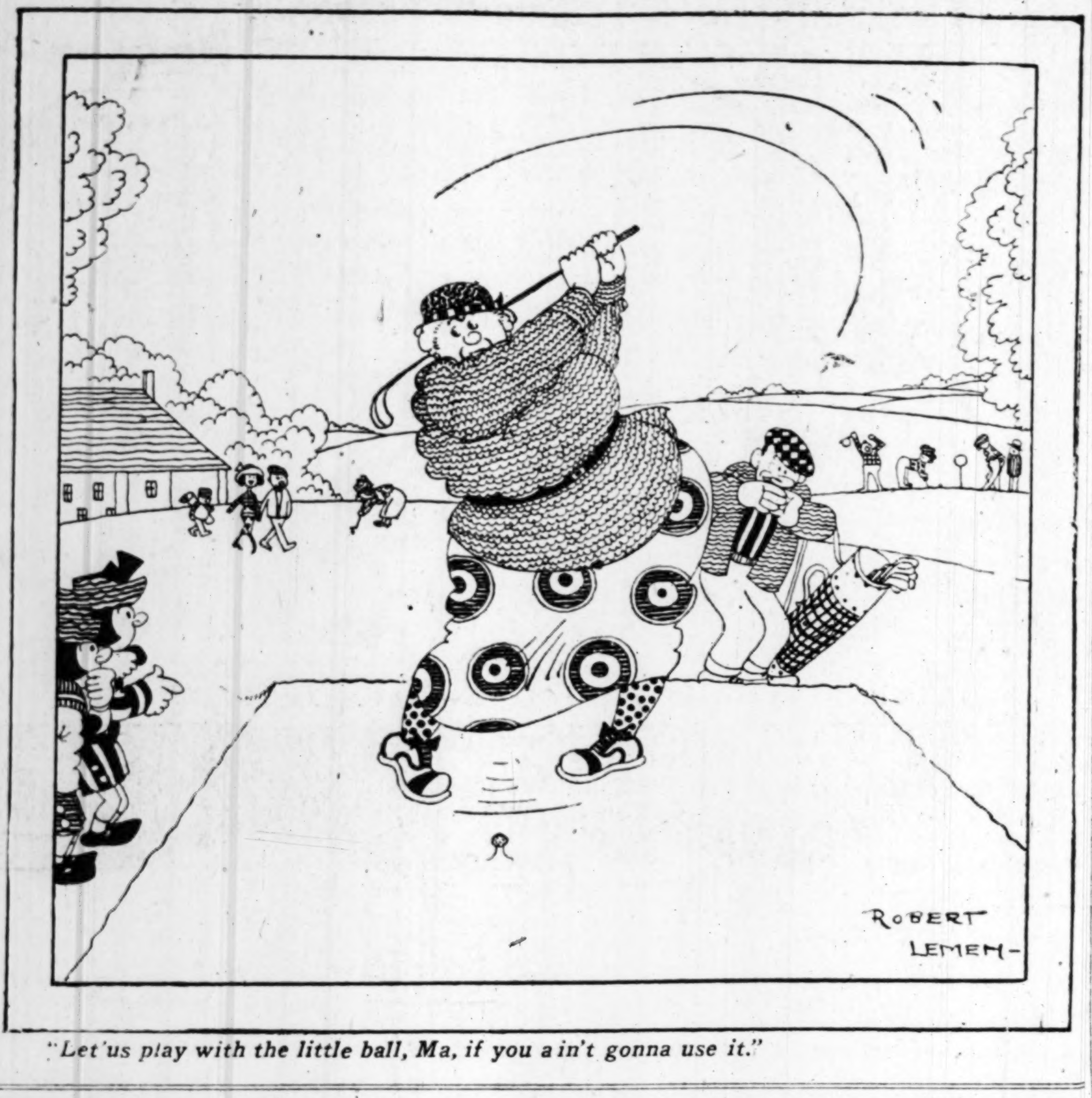

"Let us play with the little ball, Ma, if you ain't gonna use it."

THE SOCIAL CLIMBER

By Sophie Irene Loeb

She had one aim in life, one ambition—to shine in the social scheme.

And every move she made had but one purpose.

Even when a little girl she gloried in the gown that she wore

When it outshone that of her neighbor.

So she lived and moved and had her being in the one thought

Of how to gain another rung on the flimsy ladder of fame she coveted.

And so she grew to calculate and figure every friendship before it was made.

Her words were studied and her mind was marshalled

To do and dare with perfect precision.

And the years rolled by.

And there was a sister of opposite mien,

Who preferred not the glare of the limelight,

Nor the machinations and maneuvers of the other.

She it was who found solace in the sea,

In the sigh of the wind, and in all nature that spoke to her—

A beautiful language.

To her there was joy in simple things,

In a few friends, but true.

She was in touch with the masters of the printed page,

And hours were filled with useful work.

Thus happiness and contentment were hers.

No fears, no worries that someone would precede her

In some social atmosphere.

Hers was an atmosphere of nature and things natural.

Came the day when she who was scaling the heights reached them.

And believed she could hold the dizzy pinnacle.

But alas! and alack! social climbers are always replaced

By others who have more to spend in splendor and display,

And her fall was complete, as usual.

So at last she turned to this sister who lived and laughed and loved,

And there, even in the bitterness of spirit, she learned the truth—

That the greatest mountain tops are reached in the spirit of the soul,

In the realm of peace, in simpleness and solitude,

And not in the artificial heights That come with the social climb—trying to outdo.

(Copyright, 1921.)

BURGESS BEDTIME STORIES

By THORNTON W. BURGESS

Peter Finds a Peep-Hole

Don't let impatience lead you to
Take chances as the foolish do
—Peter Rabitt.

THERE was this difference between Reddy Fox hiding in a clump of ferns behind the old hollow log just within the edge of the swamp, and Peter Rabbit hiding inside that same old hollow log: Reddy was sure that Peter was inside that log, and Peter wasn't sure Reddy was watching for him to come out. He suspected it, but he didn't absolutely know it.

"I feel it in my bones that he is somewhere around," thought Peter. "He knows I am a long way from the dear Old Briar-patch and he will do his best to see that I don't get back there. But why worry? There is no use in worrying. Worrying is the worst habit I know of. I'm safe now, and as long as I stay in this old log I will be safe. That is enough. It will be time enough to worry when I leave, and that won't be soon. Of course, it may be that Reddy did go straight home to the Old Pasture, but I don't believe it. I know that old sinner too well.

"Anyway, if he is waiting and watching for me he is kept away from the Laughing Brook, where that poor young Heron is caught in that cruel trap. This is a funny old world. It certainly is. I thought I couldn't do anything to help that poor young Heron and I guess that already I have saved his life. Reddy Fox surely would have found him had I not got him to chase me and so led him away. And that young Heron doesn't know it and never will know it. I wonder if others have done things for me and I haven't known it? It certainly is a funny old world. Nobody, no matter how hard he tries, can live all to himself. It simply can't be done.

"Whoever set that cruel trap and then forgot it probably set it for Billy Mink. Yet because of it that poor young Heron is suffering pain and fright and may die, his mother is worrying, I have had to run for my life, and now I don't dare go outside this hollow log, Mrs. Peter is worrying because I don't come home to the dear Old Briar-patch, and Reddy Fox is disappointed in a dinner I guess he was sure of. Yes, sir, it is a funny old world."

Peter stopped thinking about the funny old world to wriggle that wobbly little nose of his. A merry Little Breeze had just wandered past and had brought just the faintest of smells. Peter grinned. "Reddy is somewhere near, just as I thought," said he to himself. "I can smell him. It is a good thing for some of us that Reddy gives off such a strong smell. That Merry Little Breeze did me a great favor and doesn't know it. There you are again, somebody doing something for somebody else without knowing it. It is just as I said before, a funny old world. I wish I knew just where Reddy is."

"I feel it in my bones that he is somewhere around," thought Peter.

Peter began to examine the inside of that old log. It was open at only one end, so, of course, that was the only direction in which Peter could see out. But presently, way back near the further end, Peter discovered a tiny ray of light. That meant that there was a tiny hole there. He scratched at the soft, rotted wood where that tiny ray of light came in and it crumbled away. The tiny ray grew larger. Peter kept scratching. Presently he had uncovered a little knothole. It was little, but he could peep out of it.

Peter couldn't see much out of that little hole. In fact, about all he could see was a clump of ferns a little way off. For a while he sat idly peeping out while his thoughts were busy about the funny old world and the way people's lives are all mixed together. Suddenly those ferns moved ever so little and a sharp nose was thrust out. Peter almost laughed right out. He knew now just where Reddy Fox was.

(Copyright, 1921, by T. W. Burgess.)

Tasty Picnic Sandwiches

SANDWICHES form the basis of nearly every picnic lunch. They should be served daintily and in good condition, so it is necessary to wrap each sandwich in waxed paper. Butter the bread before cutting very thin slices and cut off all hard crusts.

Tomatoes and Cheese.

Peel and chop ripe tomatoes and mix with cottage cheese. Spread on thin slices of white bread.

Parsley.

Chop parsley and work as much as possible of this into soft butter. Season with salt and spread on white or whole wheat bread.

Cheese.

Spread thin slices of rye bread very thinly with butter and over this put a layer of neufchatel cheese. Dip watercress or a lettuce leaf in French dressing, shake dry and place on top of cheese.

Marshmallow.

Spread marshmallow whip on saltines and drop a few seedless raisins over this.

THE MIRE

By Henry C. Rowland

A Short Story in Five Daily Installments

(Copyright, 1921).

FOURTH INSTALLMENT.

"WELL, Dennis," says Mr. King, at this moment. "This puts me in a mighty embarrassing position. You see I was suffering from shell shock and acute melancholia at the thought of being a paralytic the rest of my days, so I made up my mind to get overboard. The ship was going full speed ahead; and I got a violent wrench as I struck the water. That must have done something to my dorsal vertebra to relieve the pressure on the cord, as I began to get back the use of my legs immediately."

"Oh, come!" says Mr. Dennis. "That couldn't have happened in a second, so that you could start right in to swim."

"Of course not. I had on one of those patent inflation vests—not for safety but for warmth, and when you hauled me against the rail, it must have broken the inflater, as the thing puffed up and floated me. I drifted around all night, and the next morning these chaps came along in Sir Harry's little yacht, and picked me up. Sir Harry explained their errand and offered to let me in on it, but I thought it was all bunk and demanded to be put ashore at Colon."

"You see, Mr. MacGuire," said Sir Harry to Mr. Dennis, "we were dead certain that Don Edmundo had the real dope, as you Yankees say, and we considered the game too big to risk the Columbian authorities getting wind of it and ferreting us out. So we just carried King along, knowing that, if he lived, he'd have oodles of spoof, and if he didn't, nobody need be the wiser."

He was a frank man, was Sir Harry, and one could not help but admire his nerve. Mr. King went on with his tale.

"Sir Harry had offered his yacht and himself to the Admiralty for the war and, knowing that he was a keen sportsman and always rented a salmon stream or two, they set him to dynamiting fish—tin ones—as Lieut. R. N. V. R. Then the armistice was signed and he was laid off. He'd already met up with Don Edmundo and wanted to have a go at the lost Diggings of Darien, but couldn't get permission to take his ship out across, so he just came. They were afraid of being laid aboard and questioned by one of our fast patrols, so when they picked me up, Sir Harry, who has got more behind his face than you might think, conceived the brilliant idea of rigging out his sailing master in my clothes and with my papers. There was a photograph on one of this sheaf of documents, and to make the poor chap look as much like it as possible they shaved the top of his bean. Directly afterwards he got swept overboard, and that accounts for what puzzled Andy and the Boston hair shark. I was awfully sore about the whole job, especially when we left the ship, and they lugged me up here. They'd picked up Cheffy and his two mates right off the river mouth and brought them along, too, for fear of their wising up the Columbians that a strange vessel had designs on their swamp. Cheffy didn't like it any more than I did, especially as he said no man could live here after the dry season set in. I made friends with Cheffy * * * and when he told me that he meant to beat it—"

"Hold on, old top!" Sir Harry interrupted. "You might tell them how you happened to win the heart of this simple speckled child of nature. Cheffy fell into a quicksand, while he and King were working alone together—for King was very choosy at first, and preferred Cheffy's society to ours. King made fast the end of a line to a tree and went in after Cheffy and got him out—just did get him out."

"Well, anyhow," said King, "I'd found the key to Cheffy's secret speech, and made him understand what I wanted him to do when he beat it. I gave him a letter to you, Dennis, but he had it stolen from him with a couple of nuggets. Just after he'd gone the water went down and we found the hole in which was the dump, and a few days later were able to work it. I changed my mind about the business then, and asked Sir Harry to reconsider his first offer, which, like a good chap, he did."

"But however did you learn about this place?" I asked Sir Harry.

"Enter Don Edmundo," said Sir Harry, "who had got hold of the records of an ancestor of his, a Jesuit priest, who found his way up here, about 200 years ago. His reverence appears to have made the spiritual conquest of the Indians who were working the diggings and trading their nuggets at the mouth of the river with the Spaniards. Single-handed he put the fear of God in the hearts of the whole tribe and established a mission here and built this kraal, and generally administered the business for their good and that of the Church of Rome."

"And where did you fall in with Don Edmund?" I asked.

"We took him off a Spanish ship, which had hit a mine."

"And where is your vessel?" I asked.

"She's probably high and dry by this time up a little backwater off the creek you came up—just a fast sea-going motor boat about 100-foot waterline. You see, we're stuck here until the next rains, despite Brother Ignacio's warnings."

"And what are they?" asked Mr. Dennis, himself a good Catholic.

"Not to stick on after the water in the lake falls to a certain level. According to his statement the water all seeps out and leaves a flat puddle of ooze that poisons the whole place, so that not even a mosquito can live and there's no retreat in any direction because of the swamp on all sides."

"Then if I were in your place and from what I have seen of it, I should strongly recommend you to follow these instructions to the letter, sir," said I.

"But hang it all, Andy," says Mr. King, "we've only just been able to get to the gold. The dump is in a hole and covered with water except in the dry season, and at the rate the water's falling it should reach the danger level within a few days."

"But have you not already enough for the time bein,' sir?" I asked, and looked at that great heap of nuggets in the corner. "Take now the advice of an old campaigner, and luggin' off as much as you can carry, let us beat it back aboard the Skate, while the beatin' is possible, for at the very best it is not good."

They gave one another a troubled look, then shook their heads. "No," says Sir Harry, "we've thought it over, Captain, and decided to take a sportin' chance. This knoll seems well above the miasm and, with proper precautions and a diet of Warburg's, we hope to weather it out. You see we've only got down to the real stuff and even now can only take it out as the water drops."

"It's really not such a bad place compared to Ypres," said one of the other gentlemen.

"I know nothing of Ypres, sir, to my everlastin' regret," said I, "but I have had some experience of tropic fevers, and this here is not entirely of such. 'Tis not malaria, nor is it black water nor chagres, nor the like, but, from what I have been told by the gold diggers of the Mazzarine, it is a sort of poison gas to which you must be no stranger, and drugs would be of about as much help against this kind as that manufactured by the Hun. It is not for me to say what your need may be, but if yonder cartload of stuff is nuggets and therefore virgin gold, then, to put your hands deeper in the pit would place you, to my thinkin', in the position of silly greedy monkeys whom the natives trap by borin' two holes in a cocoanut and fillin' it with sugar and leavin' it under a monkey-tree when, as you may know, this foolish ancestor of ours plunges his paws in the holes and grabs them full, and, being so filled, cannot get them out, which same leaves him unable to climb the tree when the native rushes on him."

"Haw! haw! haw!" said Sir Harry, for 'twas more a remark than a laugh. But the others did not laugh.

"A fat lot of good this gold will do you if you don't live to get it out," said Mr. Dennis. "I probably need money more than any man here, and I've always been considered a sport, as King will tell you, but not this for mine!"

"You can always come back for more, sir," said I.

Sir Harry shook his head. "That's just the trouble, Captain," said he. "The fact of the matter is, Don Edmundo's none too sure but what the document of his Jesuit ancestor may have fallen into other hands. Eh, what, Donny?"

The Spaniard, a handsome Hidalgo of elegant appearance, gave a nod, then finding me to be familiar with the Spanish, told me how the situation stood. It appears that at the beginning of the war, Don Edmundo was a rich man, the owner of many small ships hailing from Bilboa. Unlike most of his compatriots his sympathies had been for the allies, and the Germans knowin' this, of course, had paid his vessels particular attention, sinkin' a good two-thirds of them. Finding himself at last in need of funds, the Spaniard had mortgaged his big house in Madrid with all that it contained, saving out certain old heirlooms. In overhaulin' one of these, an ancient writing-desk, he had found the lengthy document of his Jesuit ancestor.

LIKE all of his cult, Brother Ignacio must have been a learned and forceful man, for he had discovered the secret of the gold diggin's, which no native had ever yielded under torture, and he had gone there alone and converted the tribe and directed their labors and protected them from the persecution of the Spaniards, making shipments of the gold of which a full half tithe went to the church. When at length ill-health had prevented his return to the place, the colony had evidently dispersed.

No doubt but that Brother Ignacio had intended to entrust the secret to some member of his family, though why not to "The Company of Jesus" one may only surmise. In it he had not only minutely indicated the location of the gold, but the dangers of the spot and given an urgent warning that no man or beast could bide there alive after the level of the lake had reached a certain broad vein of white quartz in the side of the rock. As I understood it the stratum of miasma rose in a certain fixed proportion to the fallin' of the water, and by this the holy man had calculated that very soon after the water had sunk below his gauge the marsh poison must inundate the little knoll. Thereafter all escape was cut off by the ooze of the lake and the encircling swamp of like nature which had no water on which to paddle nor solid stuff through which to wade.

In his document the Jesuit had laid solemn injunction on whoever might profit by the treasure that he must render a full half of it to the Church of Rome, under pain of a curse which he had laid upon the place, and by which he who worked it with deceit in his heart should not leave it alive and suffer everlasting damnation thereafter.

Now Don Edmundo had never entertained a doubt of all this, and it had been his intention to fit out one of his small ships and go seek the treasure, for the Jesuit had said that there must be a great store of it in the dump. But he had no funds and was depending on the profits of this voyage when he had been mined, to furnish them. His captain was a distant relative, a man whom he did not greatly trust, but as good as the next. He had taken him into his confidence the night they entered the Channel, and, when the explosion came, he did not go to his room to fetch the document, having memorized it. It was a moonlight night and, as he was shovin' off in the mate's boat, he saw the skipper come on deck with what he was almost willing to swear was the roll of parchment in his hand. The boats scattered and at dawn Don Edmundo had been picked up by Sir Harry, for whom he came to conceive a friendship and perfect trust.

This, then, was the uncertainty of the business, the more so as Don Edmundo afterwards heard that the skipper's boat had been picked up. But of the skipper himself he could learn no word. If he had stolen the document it was very possible that his first act would be to get somebody to finance an expedition to the place.

But I now pointed out that were he not to arrive at once it would be impossible for him to get here at all, and that should he do so the chances were so strongly against his ever leaving it that it was scarce worth bothering about the business.

Don Edmundo agreed with me on this last point. He was a good Catholic and had entire faith in the powers of his Jesuit ancestor. As this captain of his had scoffed at the idea of rendering a half tithe of the treasure to the church, Don Edmundo now said that he had no fear but that Brother Ignacio had the power to safeguard the gold.

"I agree with Don Edmundo," says Mr. Dennis, reared in the church and a staunch supporter of the cult for all 'his wild livin'. "Any man that could build up and run a mission in this hole must be something more than mortal and would still be on the job."

"I don't think any of us want to swindle the church," said Sir Harry in his pleasant voice, "but that is not what we've got to bother about just now. When he decided to stick, there was a choice between that or leave empty-handed, and now here's the opportunity to clear out with quite a tidy bit. It's just as you chaps say. I've kept a gauge of my own and for the last week the water's been falling between six and nine inches a day, until three days ago, since when it has been dropping with a sort of arithmetical progression, each day's drop being bigger than the one before."

"Like a cask on its side and the tap open, sir," said I. "The drop will be the faster as the prism narrows. Why do you not take what you have and carry it down to the river mouth where you can stop until there is no longer danger of anybody coming here."

"As I figure it," says Sir Harry, "we've got about a week before the danger level is reached. Now, if you could wait for us, Captain, we might divide into two parties, working and transportation. While half of us are packing down what we've got, the other half might be working the dump. Of course, we'd make it well worth you chaps' time, share and share on all we get from now until we leave."

It was a tempting offer, and in the end we agreed, so Sir Harry served us all a tot of whisky and Warburg's, that famous old British-India physic for every kind of tropic fever, after which we turned in.

* * * * * * *

THE next day I waited for the mist to clear up, which was not till 9 o'clock, then paddled back across the lake and clambered down the cliffs to the gorge. Even over night the boat was aground, but I managed to get her afloat and then had some trouble to pole her down stream for the first mile, the water having fallen six inches over night. Several times I had to wade and drag her, and it struck me that when we came to leave we would have at least a three-mile portage to lug the gold.

On reaching the Skate I found her off the bar and all hands at work shifting the propeller blades. To Boris I explained the situation and advised him to run into a little bay about half a mile above the river mouth where the Skate would not be seen by any vessel that chanced to pass. It was also in my mind that should Don Edmundo's captain have designs on the place, he would be coming soon or not at all this year, and I did not care to risk the Skate's being sunk or captured, preferring that we deal with the other outfit up above. I then had one of our lads run me back in the boat as far up the creek as we could get.

"Do you come here this day week," said I, "and if you see nothing of us, come thereafter every day for a week's time. If we are not here by then you are to take the vessel home and tell the master, here is another pack of fools who have lost their lives for the greed of gold." He did not care much for this message but was forced to make the best of it.

The mist was just beginning to gather when I got back up to the top of the falls. Crossing the lake I took a sounding or two, but such was the ooze beneath the surface, and so thick the water, that I could not tell just where this stopped and the muck began. The place appeared to be a sort of pocket which had filled up with vegetable slime, swept out partly by the floods but quick to form again, and it seemed likely that the lead might keep on sinking there for hours. I could well imagine what a cess-pool of festerin' matter it must become when the water flowed no longer over the brim but filtered out beneath.

All hands had spent a busy day delvin' in the moil of the dump, the depth of which they could form no estimate.

"The thing to do," said Sir Harry, "would be to anchor over this place with a dirigible and work the diggin's with divers and a hoist."

"Perhaps one day you may do that, sir," said I, "but the thing to do just now is to begin carryin' what you've already got across the lake and down to the mouth of the gorge. We cannot even be sure that his reverence's instructions are precise, for they were given over two hundred years ago, and the danger level may now be higher."

"As I figure it out, Brother Ignacio's calculations are pretty close, Captain," says Sir Harry, "but all the same your advice is good. We'll divide our party into three gangs: diggers, paddlers and porters. The diggers will bring it from the dump here (for the dump was hard by), the paddlers ferry it across the lake and the porters to carry it down to the mouth of the gorge and cache it in a good place."

So we all turned to at this work and, though I have done easier, never was I so highly paid. Sir Harry, Mr. King and Mr. Dennis, now quite himself again, worked the dump and loaded the boats which the two Carib boys and myself, probably the most immune, paddled across the lake where Don Edmundo lowered it to the two young officers who undertook the packin' of it down the gorge. It was hard grillin' work but we were strong men, barrin' only Cheffy, who, too weak for such labor, was given charge of the commissary.

In the five days which followed the water fell so rapidly that the nuggets were fetched from the dump much faster than we could transport them, so that on the sixth there must have been another ton of virgin gold heaped up in the corner of the chapel. I pointed out to Sir Harry the folly of this.

"Of what use to break your heart accumulatin' this pile of dross, sir?" I asked. "'Tis like a man eatin' more than he can possibly digest. Had we not better turn to, all hands now, at gettin' the stuff down to the head of navigation. Pray do not forget my parable of the monkey and the cocoanut."

He gave his explodin' laugh. "Haw! haw! Andy," says he. "There's method in my madness, old scout. Do you know, it has been an even break in my mind these last three days if we are not fools to cart any more of it down the gorge at all, and if it would not be wiser to improve the shining hour like the busy little bee by storing our golden sweetness right here in the chapel, while the honey flow is on?"

I caught his idea at once, and saw that Mr. King had spoken the truth when he said there was more behind those high aristocratic features than one might think. For there was by now slight chance of Don Edmundo's skipper coming to the place that year, the season being past the time stated by Brother Ignacio as that when the water would reach the danger level.

"I catch your point, sir," said I. "You would work the dump to the limit of your manpower as long as it is possible, then return as soon as the water falls enough of getting up the gorge, and carry the stuff away. But what if this Spanish captain should beat you to it?"

"No blooming fear," said Sir Harry cheerfully. "I'd come in plenty of time and sit on the door-mat and wait—and I'd come armed and equipped to go over the top of anybody who stood in the way. It's not greed, and I've got about as much money now as I'm ever apt to need for myself. But a man can't have too much these days, and there's a whole lot I'd like to do for sufferin' humanity."

I made no more demur for the moment, but you may believe, sir, that I kept a wary eye upon the decreasin' level of the water with the increasin' one of the mist which verified precisely what Brother Ignacio had said, which was to the effect that as the former fell the latter rose in inverse ratio but with an increasing proportion. Whereas this same mist on the night of our arrival lay at about the level of my eyes when standing at the water's edge, it was now about two-thirds of the way up to the top of the plateau which made it about 30 feet in depth. But before ever it reached the top the lake would be impassable, when we would have only to wait and see each night our suffocation crawlin' up a few feet nearer.

Both Mr. King and Mr. Dennis stood the grinding toil with surprisin' strength and as I reasoned they had suffered not from what we understand as fever, but from a poisoning, such as might come from sewer gas or the like.

A scientist and collector whom I had once served in Paqua, Dr. Leyden, had explained to me the difference between such infections as malaria and sleeping sickness and beriberi and the like from these sudden aerial poisonings which may prostrate or kill a man. According to him, this first group was such in which the micro-organism is active in the system itself and must there be combated, whereas, in the second the subject is swamped by toxic products developed outside the system and absorbed in the circulation. Thus while the condition of the stricken person would depend on how big a dose he had got, yet would he recover as soon as removed from fresh absorption, and drugs no use at all. Thus it was with Mr. King and Mr. Dennis, while no doubt Cheffy's blood was host for millions of plasmodia malariae as well.

I had been a bit surprised to find all takin' it for granted that one half the treasure was to go to the church, and all but Don Edmundo, protestants. Such had not been my experience of goldseekers, but these were men, who not many months before had cheerfully offered their lives for an ideal, and no doubt their feelin's in regard to spiritual things had been deepened and broadened by the war. In the case of the don it was a sacred trust of family as well as of religion and he told me that when he had mentioned this to Sir Harry in some doubt as to how it might be received and the baronet had answered, "Well! rather! old chap—that goes without saying," he had given him full confidence.

On the eighth day, the water was within 20 inches of the danger mark, and the mist that night just lappin the lower part of the plateau, as we might say, though the chapel was still 15 feet or more above it.

"It is time to go," said I to Sir Harry.

"There must be about a ton of it here in the chapel, Captain," says he with a sigh.

"About half a million dollars for any who might chance to come," grumbled Mr. Dennis.

To Be Continued in the Post-Dispatch Tomorrow.

The POST-DISPATCH is the only St. Louis evening newspaper giving Associated Press news service.

COMIC PAGE
AUGUST 4, 1921.

ST. LOUIS POST-DISPATCH DAILY MAGAZINE

COMIC PAGE
AUGUST 4, 1921.

MORE TRUTH THAN POETRY

By James J. Montague.

THE GATE.

Wistful little eight-year-old,
Stretching out your hand
To where the skies gleam red and gold
In far-off Grown-Up Land,
Long and weary seems the way,
Much too hard for you,
Heavy drags each passing day
Till your dream comes true.

Yet far sooner than you know
Time will pass you by,
Years will swift and swifter go,
Days will fairly fly,
Soon you will pensively stand
On the winding track
That has led to Grown-Up Land—
Looking fondly back.

Then the skies will not be fair
As today they seem,
Not a shadow anywhere
Of your golden dream;
Through the days and troubled nights
You are going to find
Grown-Up Land has no delights
Like you left behind.

As I watch the rainbow fade
Where your sky looms blue,
Very gladly would I trade
Lands and years with you.
You a fleeting time must wait
Ere my land you see,
You may enter through my gate
Yours is closed to me!

BUT IT DOESN'T MEAN ANYTHING—By RUBE GOLDBERG

(Copyright, 1921.)

MIKE & IKE — THEY LOOK ALIKE

S'MATTER, POP?—OLD TIMER HAS IDEAS OF HIS OWN—By C. M. PAYNE

(Copyright, 1921.)

(Copyright 1921, by The Bell Syndicate, Inc.)

THAT REMINDS ME :: By JACK COLLINS

There have been many inquiries as to the present whereabouts of Mutt and Jeff. They are gone, but not forgotten. Mutt and Jeff, like most other folks, need a summer vacation, and they are now taking it. They will be back on this page Aug. 8, prepared, no doubt, to tell their friends what a good time they have had.

METROPOLITAN MOVIES—By Gene Carr.

(C) 1921, by The Press Pub. Co. (New York World)

"You are entitled to three more words in this message."
"All right. Put in 'please excuse pencil.'"

MAKING THE BIG MISTAKE—By WEBSTER

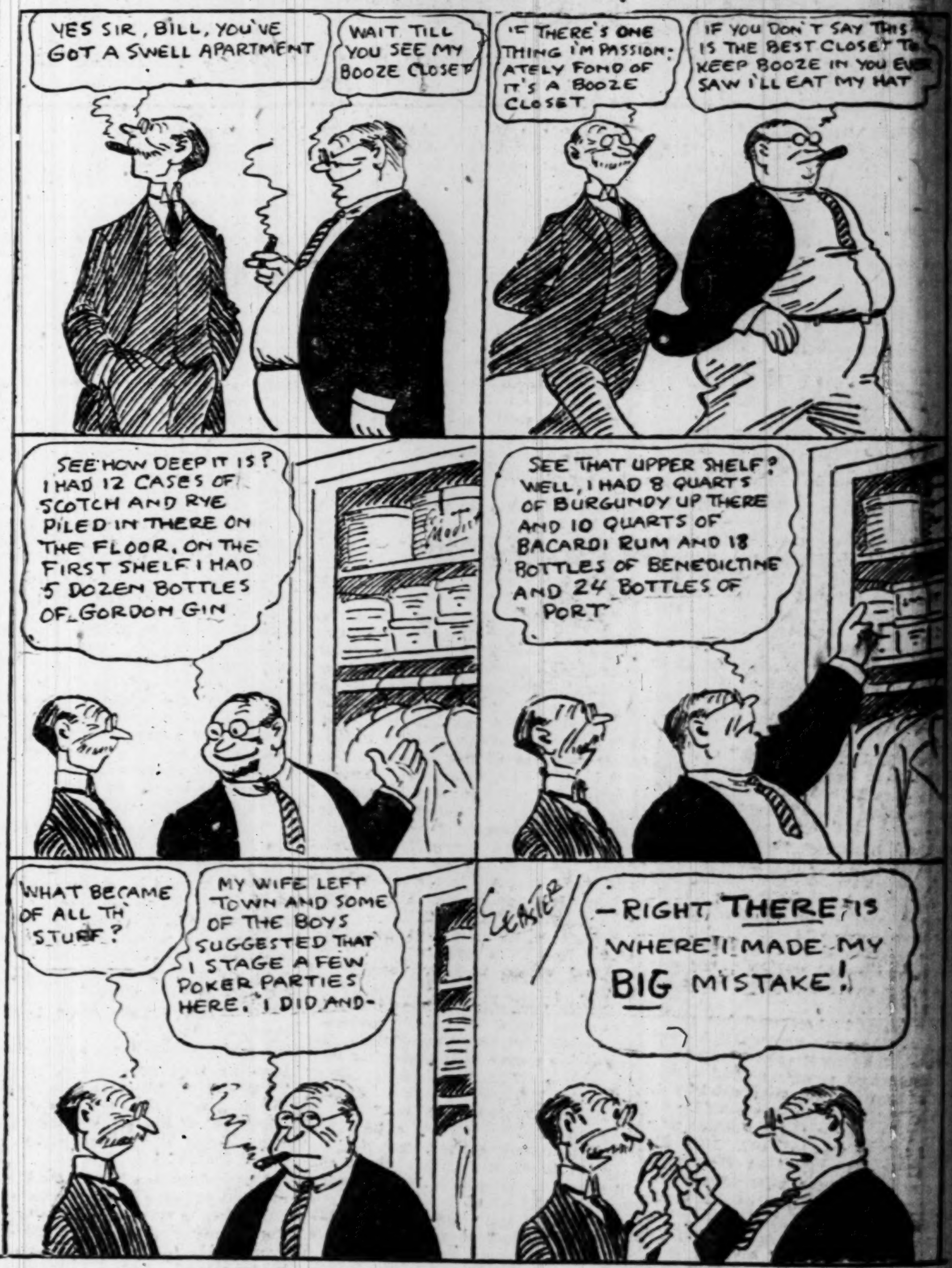

The Woman Who Never Lost an Argument in Her Life—By Fontaine Fox.

IT HAPPENS IN THE BEST REGULATED COUNTRY CLUBS—By BRIGGS

YOU TEL... GREAT ...
When you adv...
See First ...

VOL. 73. NO. 3...

NO FAMINE, ... PLAGUE IN S... CONFERENCE...

Report Adopted by ... of Health Offi... clares Misleadin... ments Have Bee...

PELLAGRA INCR... EXPECTED, HO...

Intensive Public H... ucation Necessary ... Few Years, ... State.

Continued on Page 3, C...